

US00D804369S

(12) **United States Design Patent** (10) **Patent No.:** **US D804,369 S**
Akita et al. (45) **Date of Patent:** **** Dec. 5, 2017**

(54) **AUTOMOBILE FRONT END**

(56) **References Cited**

(71) Applicant: **mitsubishi JIDOSHA KOGYO
KABUSHIKI KAISHA, Tokyo (JP)**

U.S. PATENT DOCUMENTS

(72) Inventors: **Naoki Akita, Tokyo (JP); Atsushi
Goto, Tokyo (JP)**

D712,787 S * 9/2014 Mogami D12/91
D746,722 S * 1/2016 Henstridge D12/91
D749,996 S * 2/2016 Henstridge D12/164
D784,867 S * 4/2017 Sahara D12/169

(73) Assignee: **MITSUBISHI JIDOSHA KOGYO
KABUSHIKI KAISHA, Tokyo (JP)**

* cited by examiner

(**) Term: **15 Years**

Primary Examiner — Melody N Brown

(21) Appl. No.: **29/559,404**

(74) *Attorney, Agent, or Firm* — Birch, Stewart, Kolasch
& Birch, LLP

(22) Filed: **Mar. 28, 2016**

(57) **CLAIM**

The ornamental design for an automobile front end, as shown and described.

(30) **Foreign Application Priority Data**

DESCRIPTION

Sep. 29, 2015 (JP) 2015-021262

(51) **LOC (10) Cl.** **12-08**

(52) **U.S. Cl.**
USPC **D12/164**

(58) **Field of Classification Search**
USPC D12/86, 90-92, 88, 164; D21/421, 433,
D21/434; 296/181.1, 181.5
CPC B62D 35/00; B62D 25/00; B62D 25/06;
B62D 33/00

FIG. 1 is a perspective view of the front, top and right side of an automobile front end showing our new design; FIG. 2 is a right side view thereof; FIG. 3 is a left side view thereof; FIG. 4 is a front view thereof; FIG. 5 is a rear view thereof; FIG. 6 is a top plan view thereof; and, FIG. 7 is a bottom view thereof.

The portions of the automobile front end shown in broken lines are for illustrative purposes only and form no part of the claimed design.

See application file for complete search history.

1 Claim, 6 Drawing Sheets

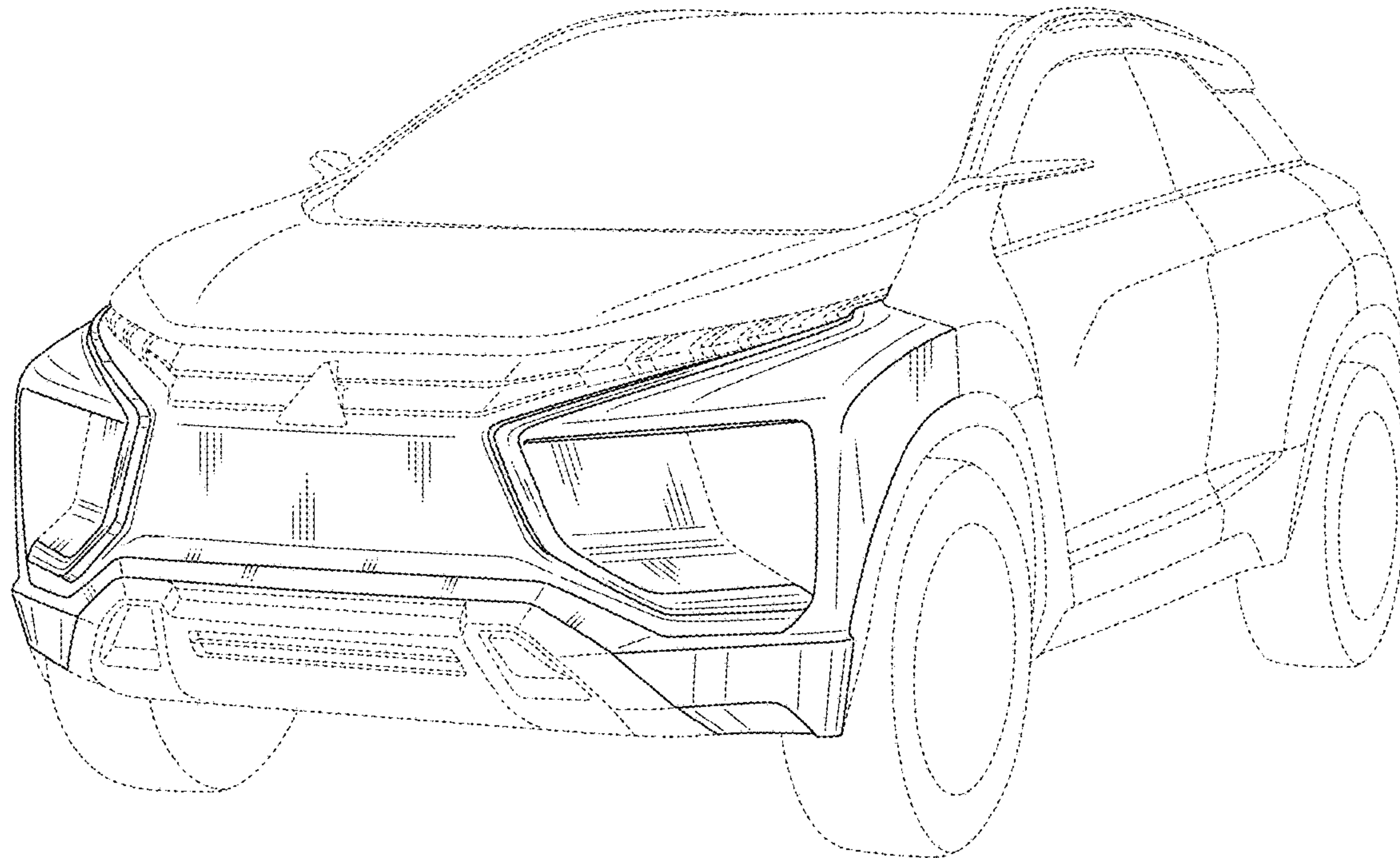

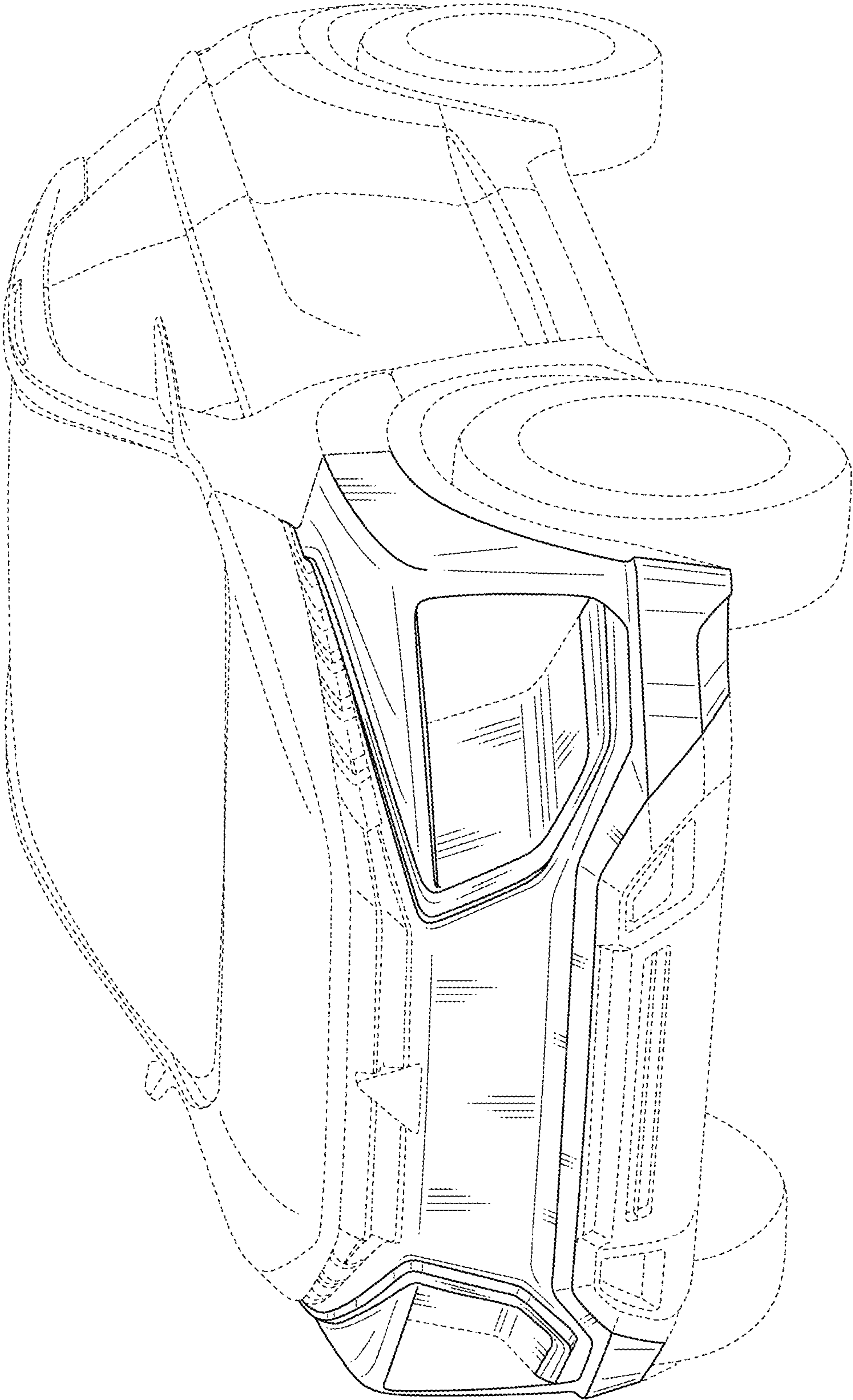

Fig. 1

Fig. 2

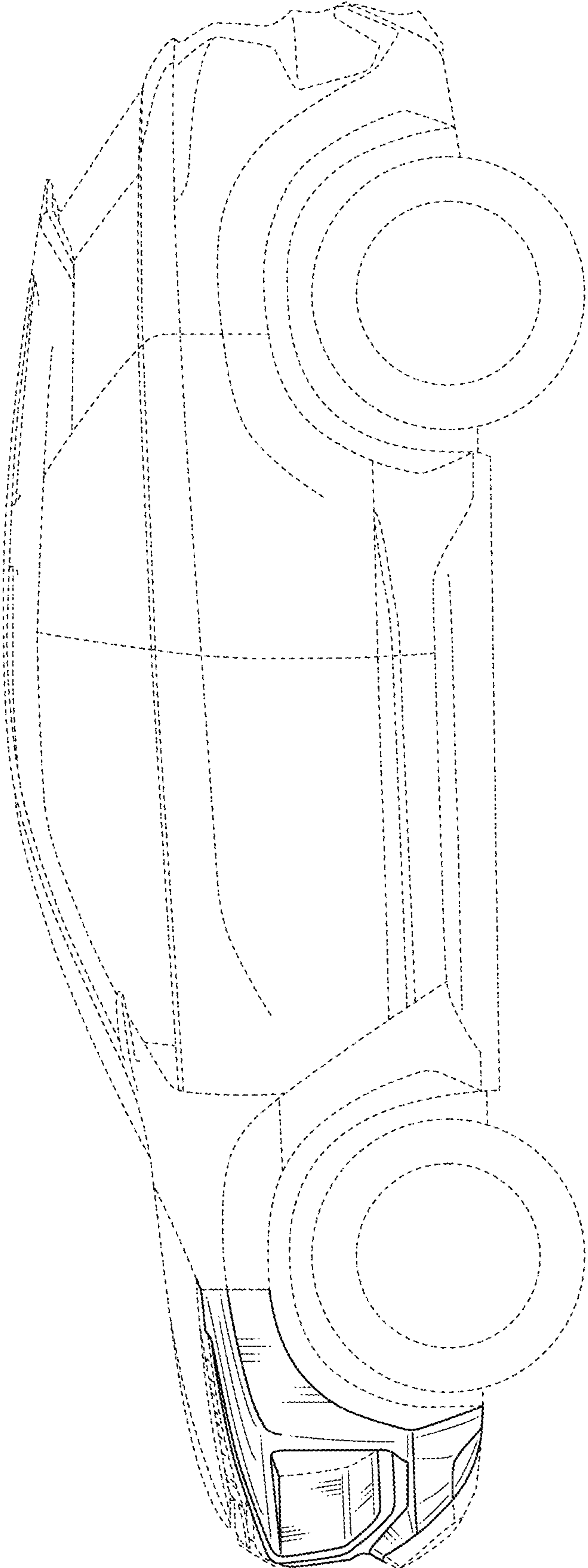

Fig. 3

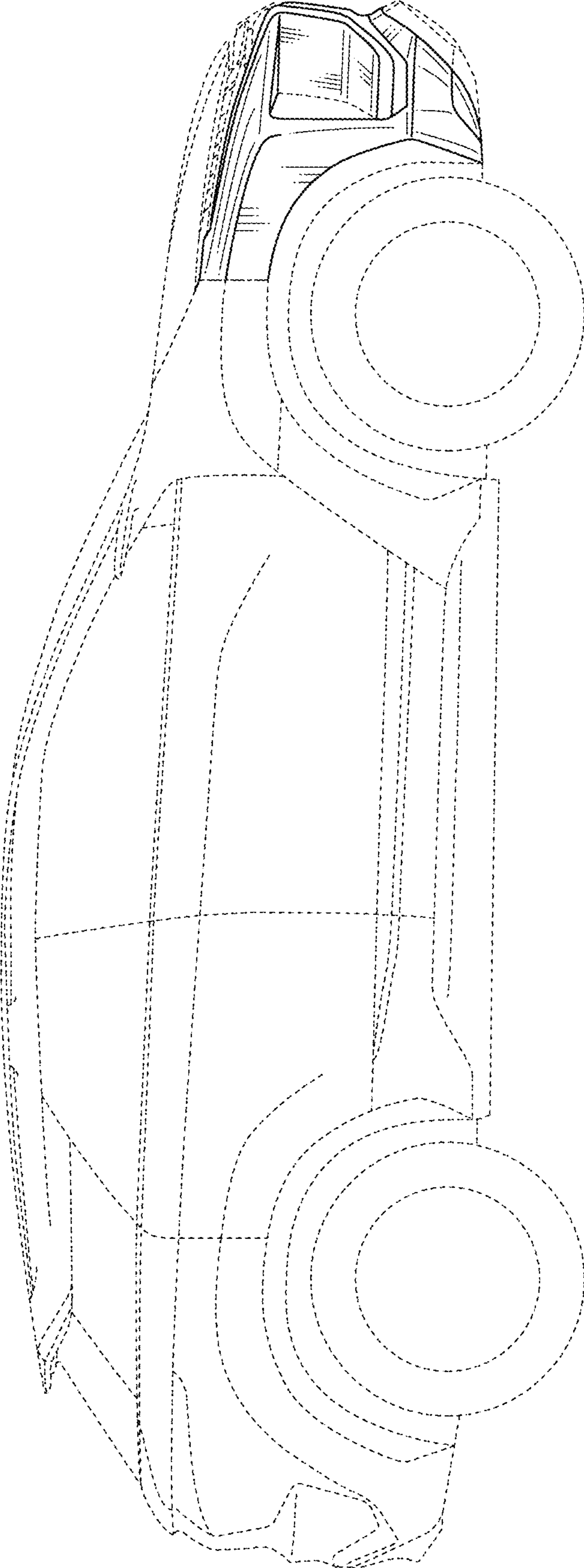

Fig. 5

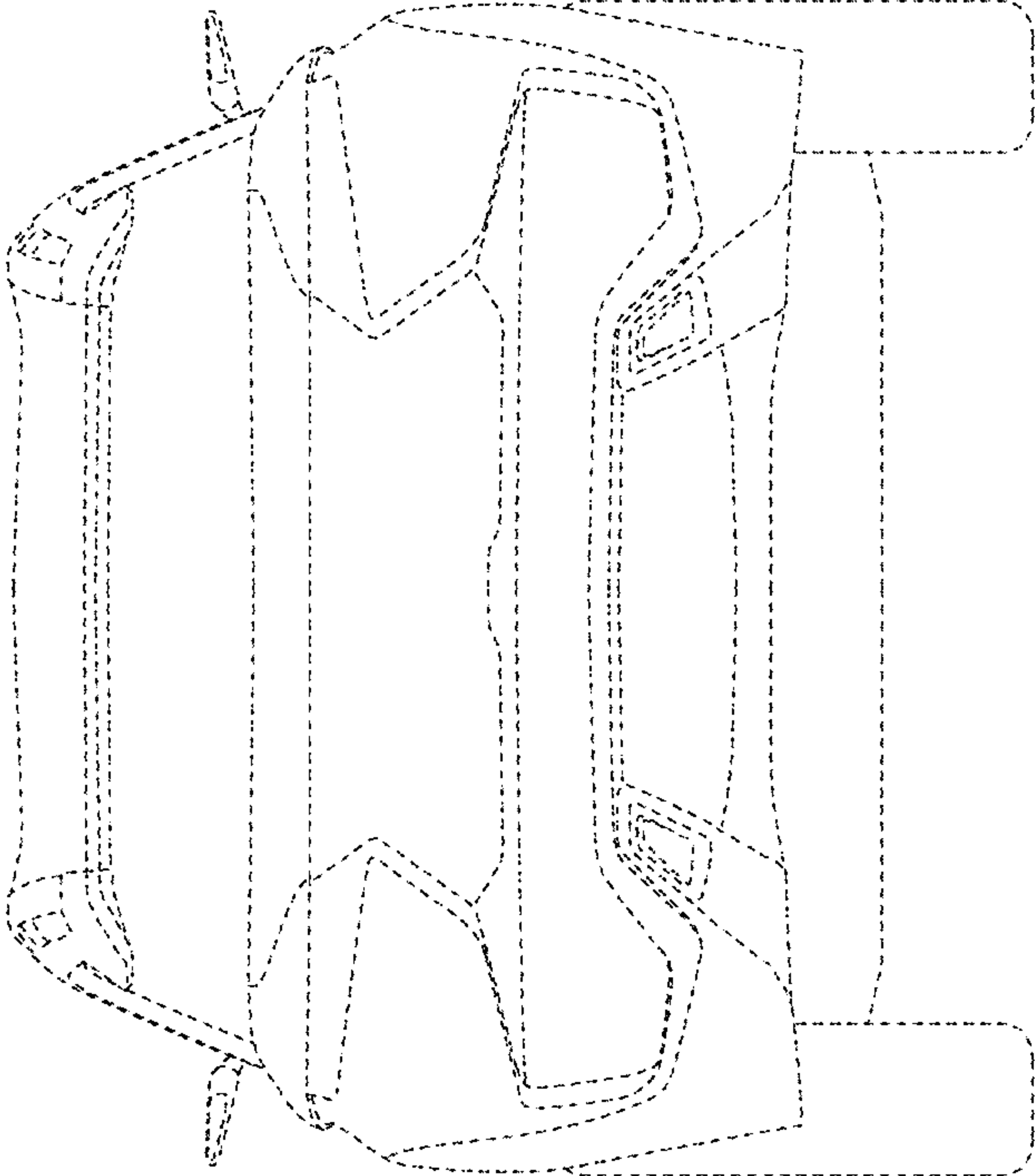

Fig. 4

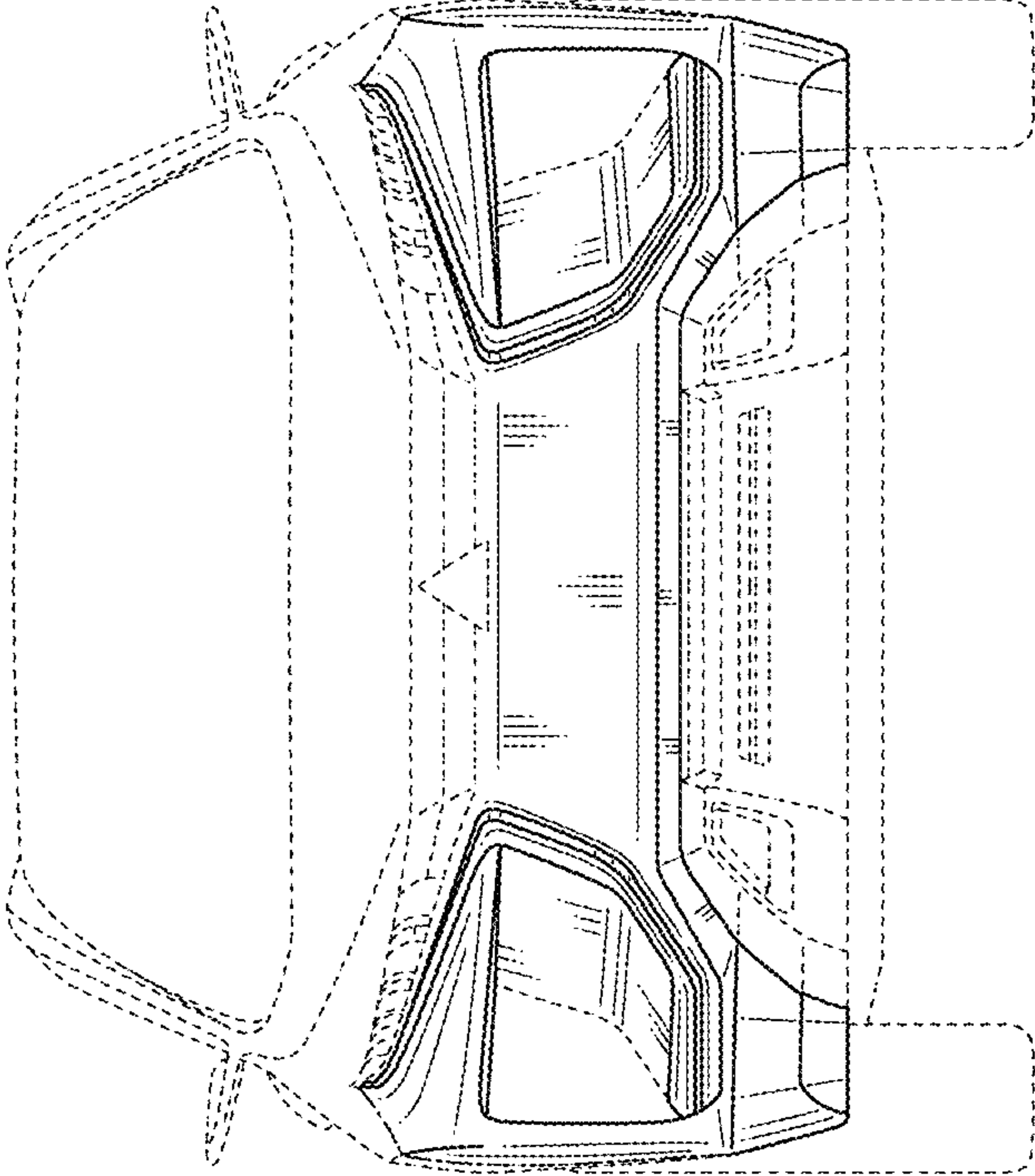

Fig. 6

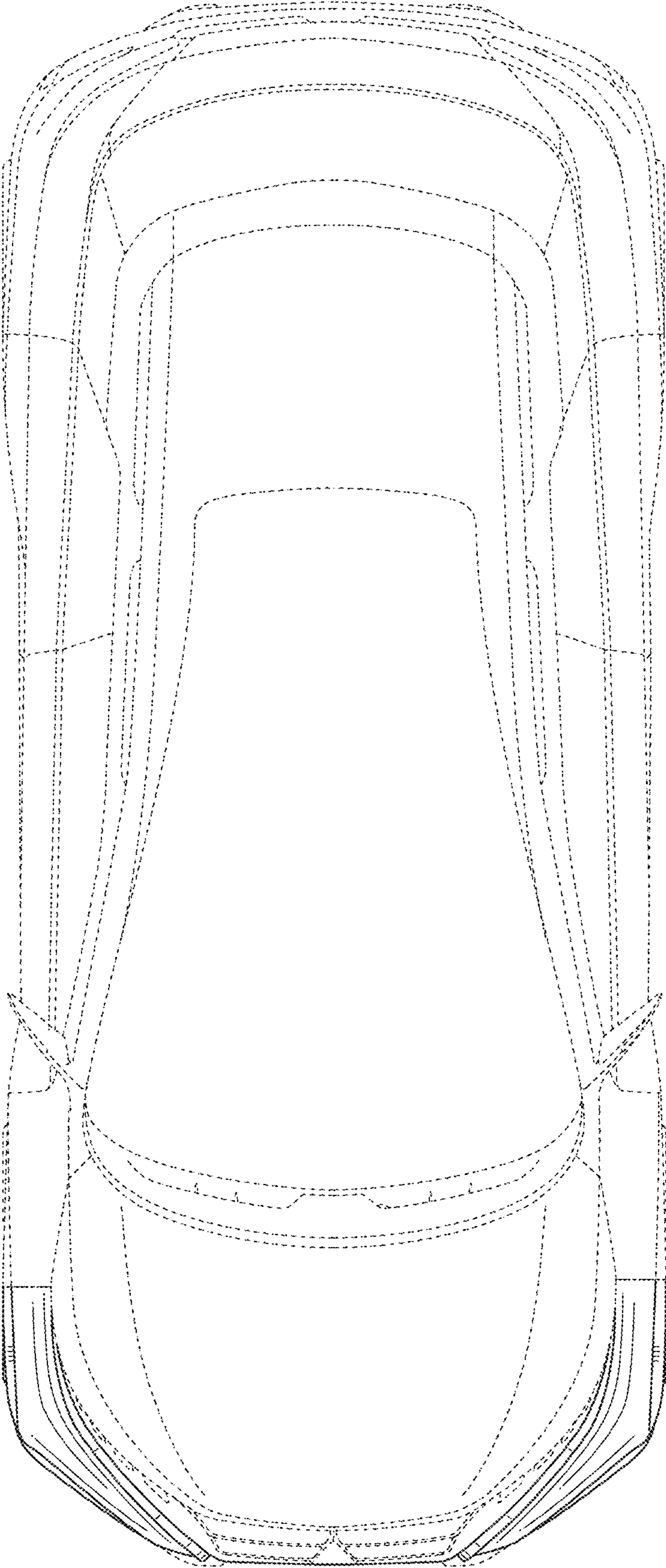

Fig. 7

