



US00D804302S

(12) **United States Design Patent**
Larkin et al.

(10) **Patent No.:** **US D804,302 S**
(45) **Date of Patent:** **** Dec. 5, 2017**

(54) **PACKAGE**

(71) Applicant: **ACH Food Companies, Inc.**, Cordova, TN (US)

(72) Inventors: **Robert Gerard Larkin**, Johnston, IA (US); **Martha Elise Cassens**, Chicago, IL (US); **Jillian Christine Hartke**, Cincinnati, OH (US); **Steven Douglas Richardson**, Cincinnati, OH (US); **Mary Toth**, Ann Arbor, MI (US)

(73) Assignee: **ACH Food Companies, Inc.**, Cordova, TN (US)

(**) Term: **15 Years**

(21) Appl. No.: **29/571,956**

(22) Filed: **Jul. 22, 2016**

(51) **LOC (10) Cl.** **09-03**

(52) **U.S. Cl.**
USPC **D9/432; D9/416**

(58) **Field of Classification Search**
USPC D9/414-416, 418, 420, 424-426,
D9/428-430, 432, 434, 435, 455-457,
D9/499

(Continued)

(56) **References Cited**

U.S. PATENT DOCUMENTS

3,004,697 A * 10/1961 Stone B65D 5/4266
229/212
3,263,899 A * 8/1966 Collura B65D 5/541
229/212

(Continued)

OTHER PUBLICATIONS

Amazon. Kleenex 110-Count Tissues. Mar. 10, 2009 [earliest online date], [site visited Jun. 2, 2017]. Available from Internet, URL:<https://www.amazon.com/Kleenex-110-Count-Tissues-White-Flat/dp/B001HZYAMQ>.*

(Continued)

Primary Examiner — Robert M. Spear

Assistant Examiner — Darcey E Heflin

(74) *Attorney, Agent, or Firm* — Frost Brown Todd LLC

(57) **CLAIM**

The ornamental design for a package, as shown and described.

DESCRIPTION

FIG. 1 is a perspective view of a package with removable portions in an unfolded state.

FIG. 2 is a front elevation view of the package of FIG. 1.

FIG. 3 is an upper right perspective view of the package of FIG. 1 in a folded state.

FIG. 4 is a lower left perspective view of the package of FIG. 3.

FIG. 5 is a front elevation view of the package of FIG. 3.

FIG. 6 is a rear elevation view of the package of FIG. 3.

FIG. 7 is a left side elevation view of the package of FIG. 3.

FIG. 8 is a right side elevation view of the package of FIG. 3.

FIG. 9 is a top plan view of the package of FIG. 3.

FIG. 10 is a bottom plan view of the package of FIG. 3.

FIG. 11 is an upper right perspective view of the package of FIG. 3 with the removable portions removed therefrom.

FIG. 12 is a lower left perspective view of the package of FIG. 11.

FIG. 13 is a front elevation view of the package of FIG. 11.

FIG. 14 is a rear elevation view of the package of FIG. 11.

FIG. 15 is a left side elevation view of the package of FIG. 11.

FIG. 16 is a right side elevation view of the package of FIG. 11.

FIG. 17 is a top plan view of the package of FIG. 11; and, FIG. 18 is a bottom plan view of the package of FIG. 11.

The dot-dash-dot lines in the drawings are included for the purpose of defining the removable portions of the package, it being understood that the dot-dash-dot lines form a part of the claimed design.

(Continued)

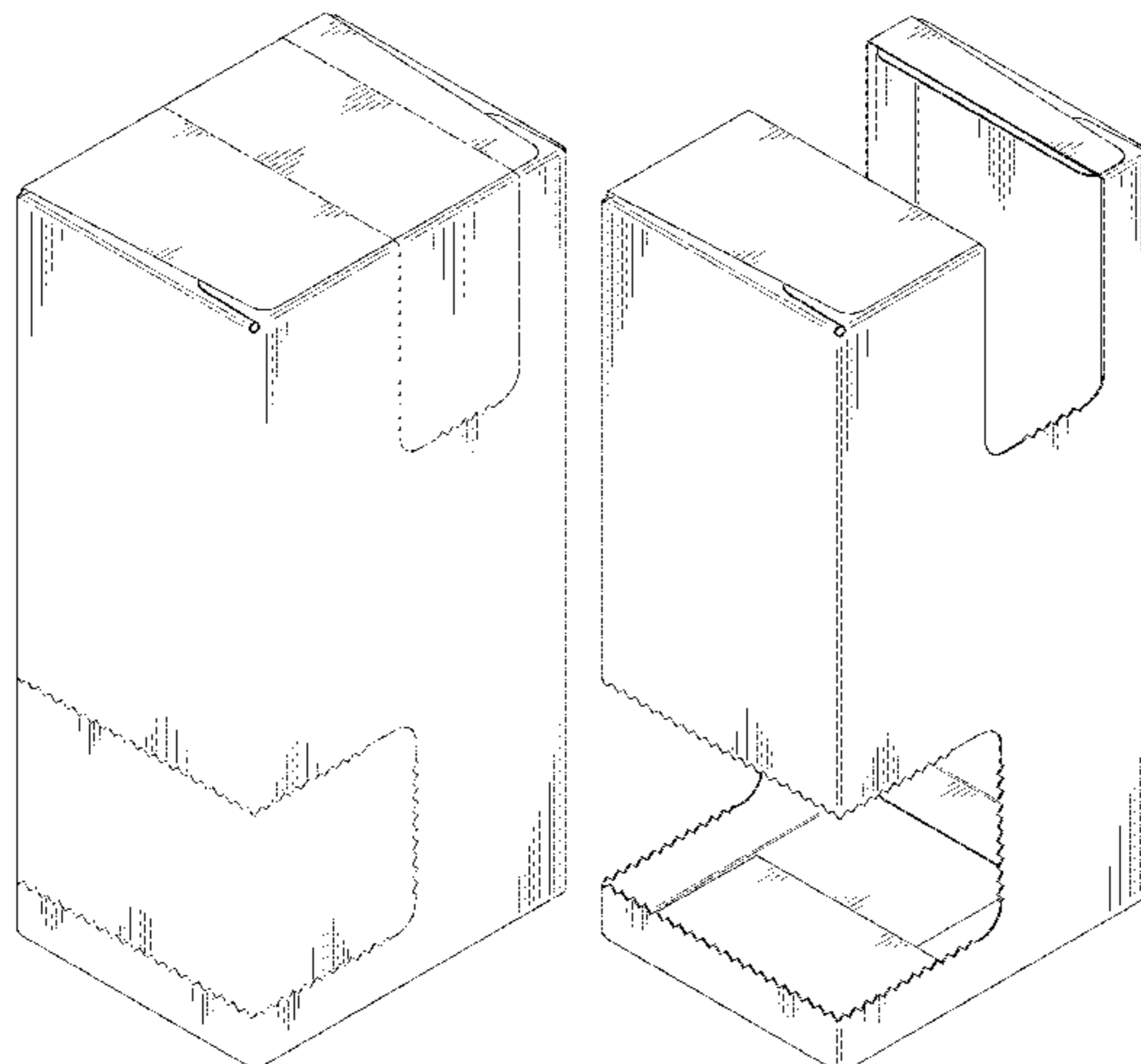

The claimed device is used for containing and /or accessing a plurality of foodstuff packets therein.

1 Claim, 12 Drawing Sheets

(58) Field of Classification Search

CPC B65D 5/541; B65D 5/542
See application file for complete search history.

(56) References Cited

U.S. PATENT DOCUMENTS

D268,649	S	*	4/1983	Adamson	D9/416
D269,068	S	*	5/1983	Mann, Sr.	D9/416
D270,041	S	*	8/1983	Vestal	D9/416
D283,593	S	*	4/1986	Hofer	D9/416
D462,007	S	*	8/2002	Spinoy	D9/415
D503,614	S	*	4/2005	Sax	B65D 5/16
						D9/415
D536,964	S	*	2/2007	Smith	D9/430

D542,647	S	*	5/2007	Walter	D9/414
D584,605	S	*	1/2009	Hedlund	D9/415
D655,159	S	*	3/2012	Killandi	D9/435
D689,360	S	*	9/2013	Adams	D9/418
D701,114	S	*	3/2014	Baumwald	D9/418
D702,546	S	*	4/2014	McAdam	D9/418
D730,170	S	*	5/2015	Glass	D9/415
D740,116	S	*	10/2015	Sims	D9/434
9,169,039	B2	*	10/2015	Freeman	B65D 5/722
D743,247	S	*	11/2015	Solovov, Jr.	D9/414
D781,142	S	*	3/2017	Trujillo	D9/432
D786,677	S	*	5/2017	Griffith	D9/456

OTHER PUBLICATIONS

Dinkhauser. ColomPac® CP 069 Return Box S—XL with ColomPac return closure. 2012 [earliest online date], [site visited Jun. 2, 2017]. Available from Internet, URL: http://www.dinkhauser.com/en/media/products/colompac/colompac-r-cp-069-return-box-s-xl-with-colompac-return-closure.*

* cited by examiner

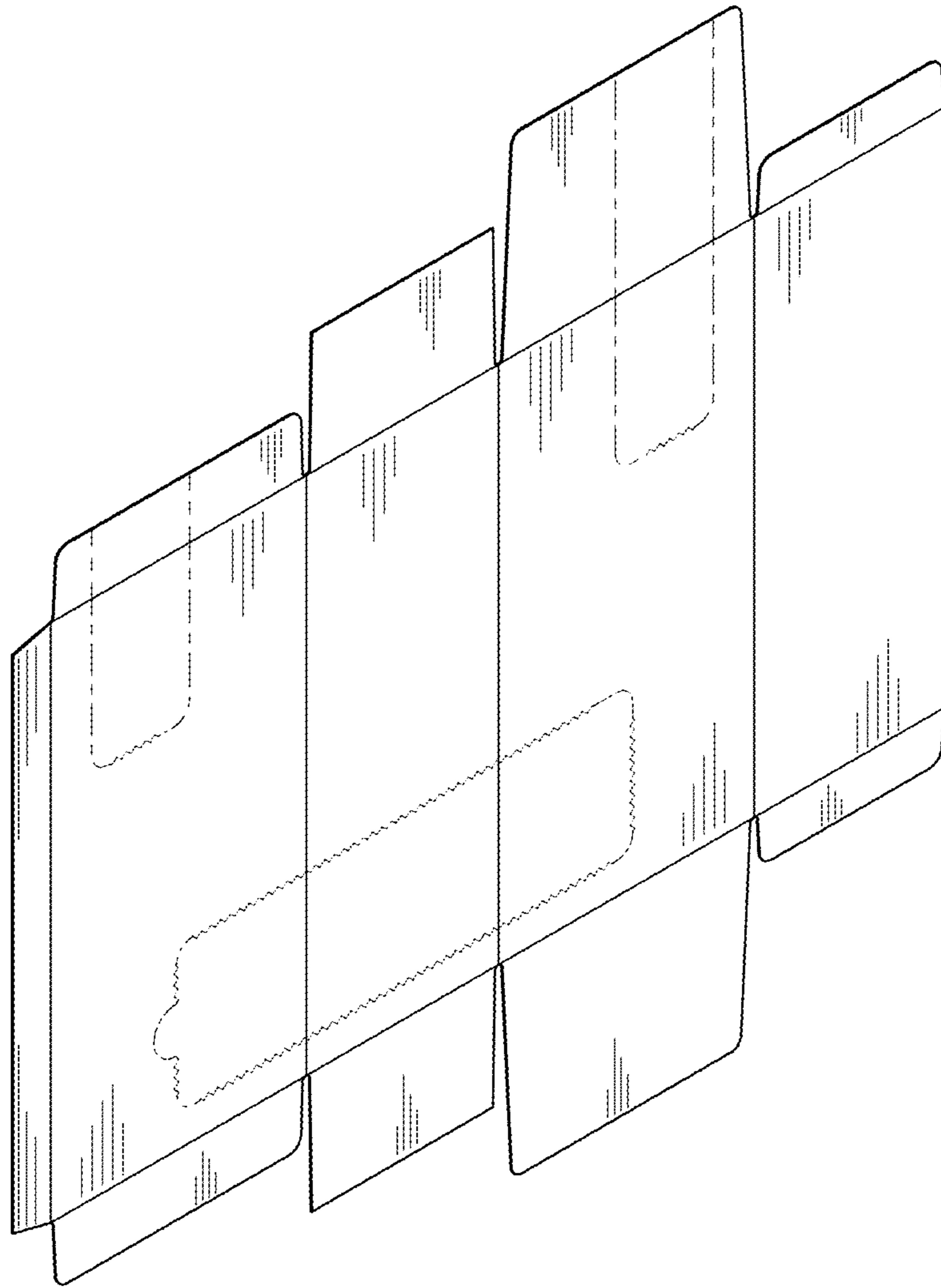

FIG. 1

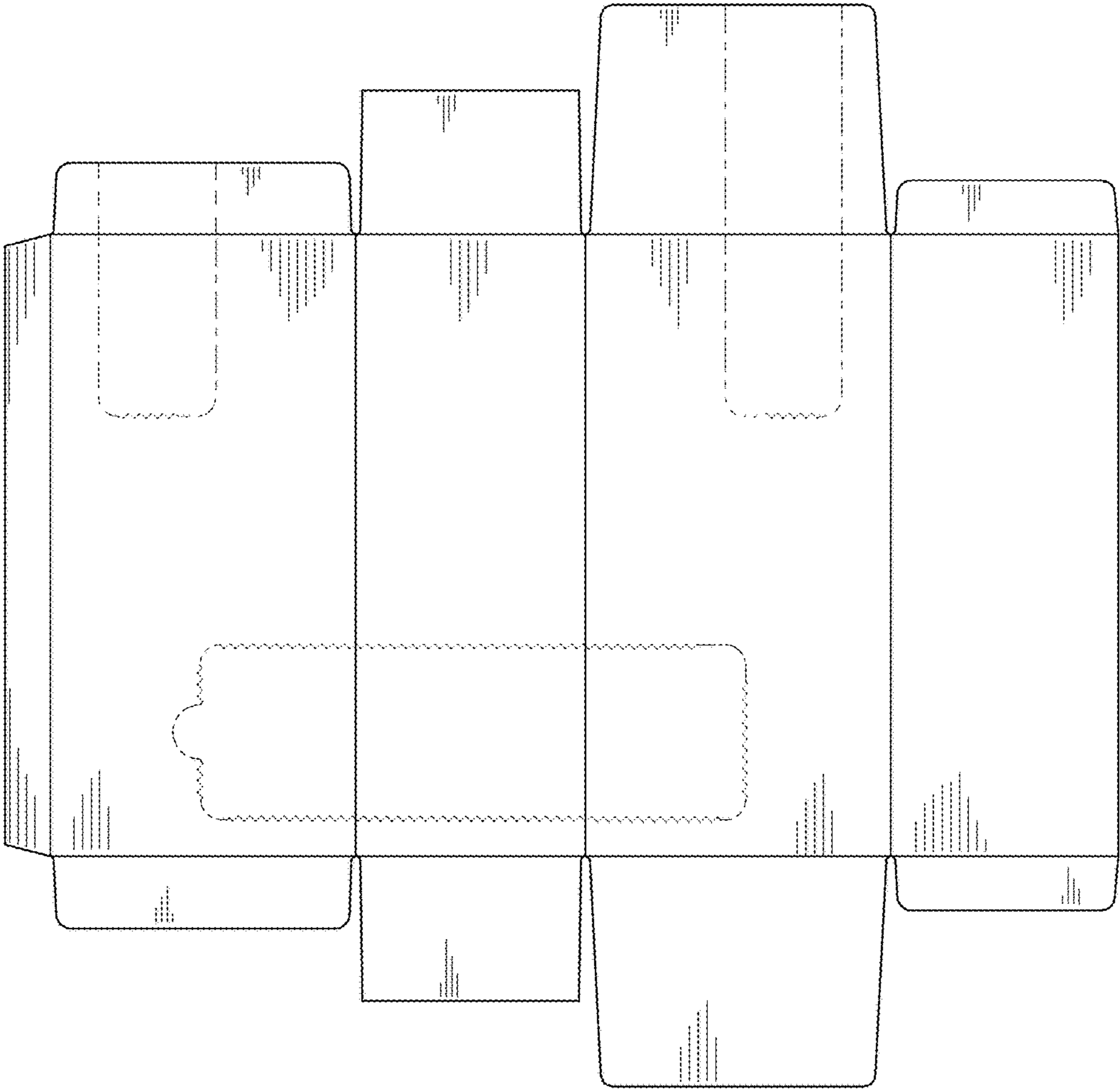

FIG. 2

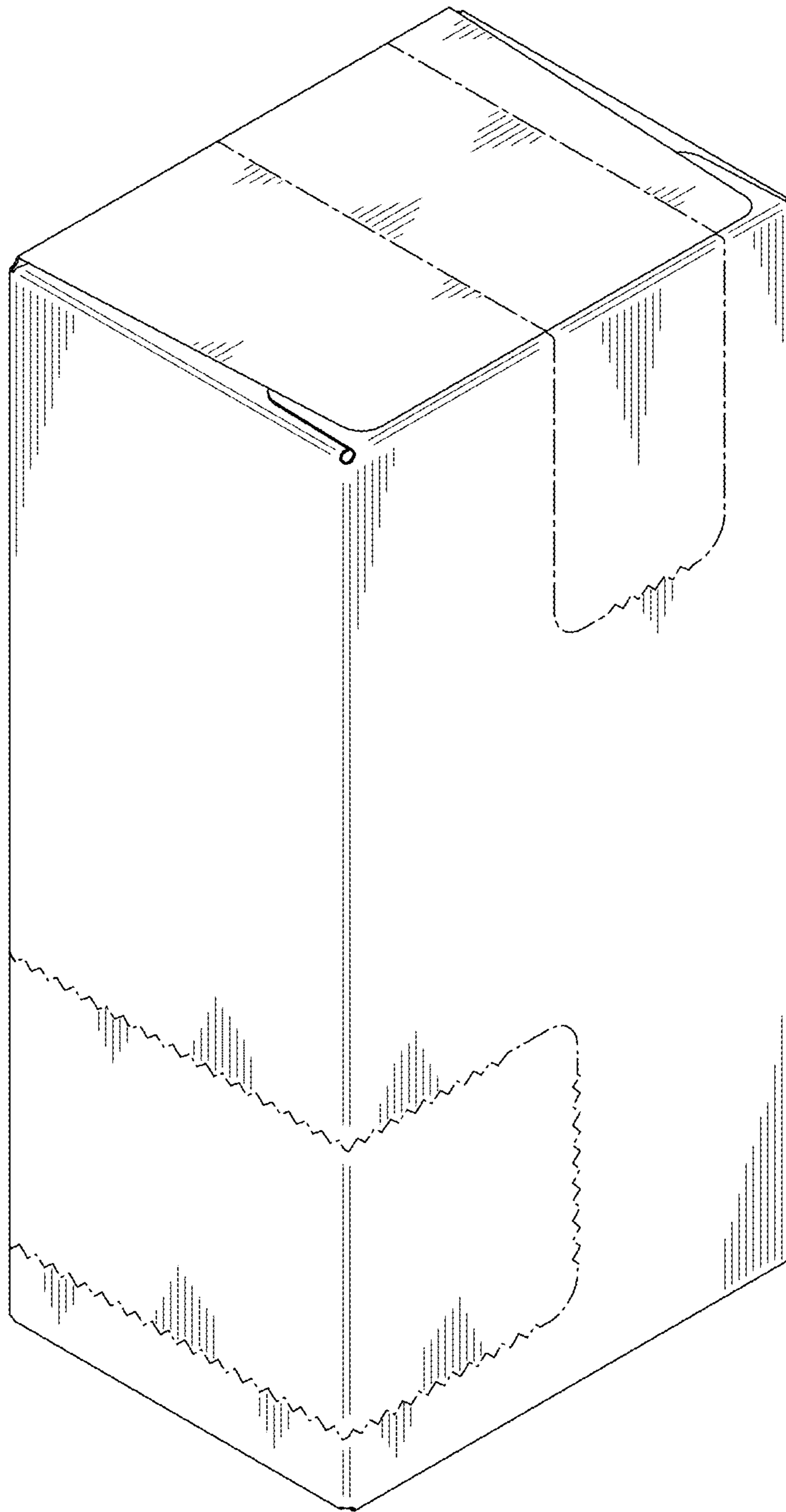

FIG. 3

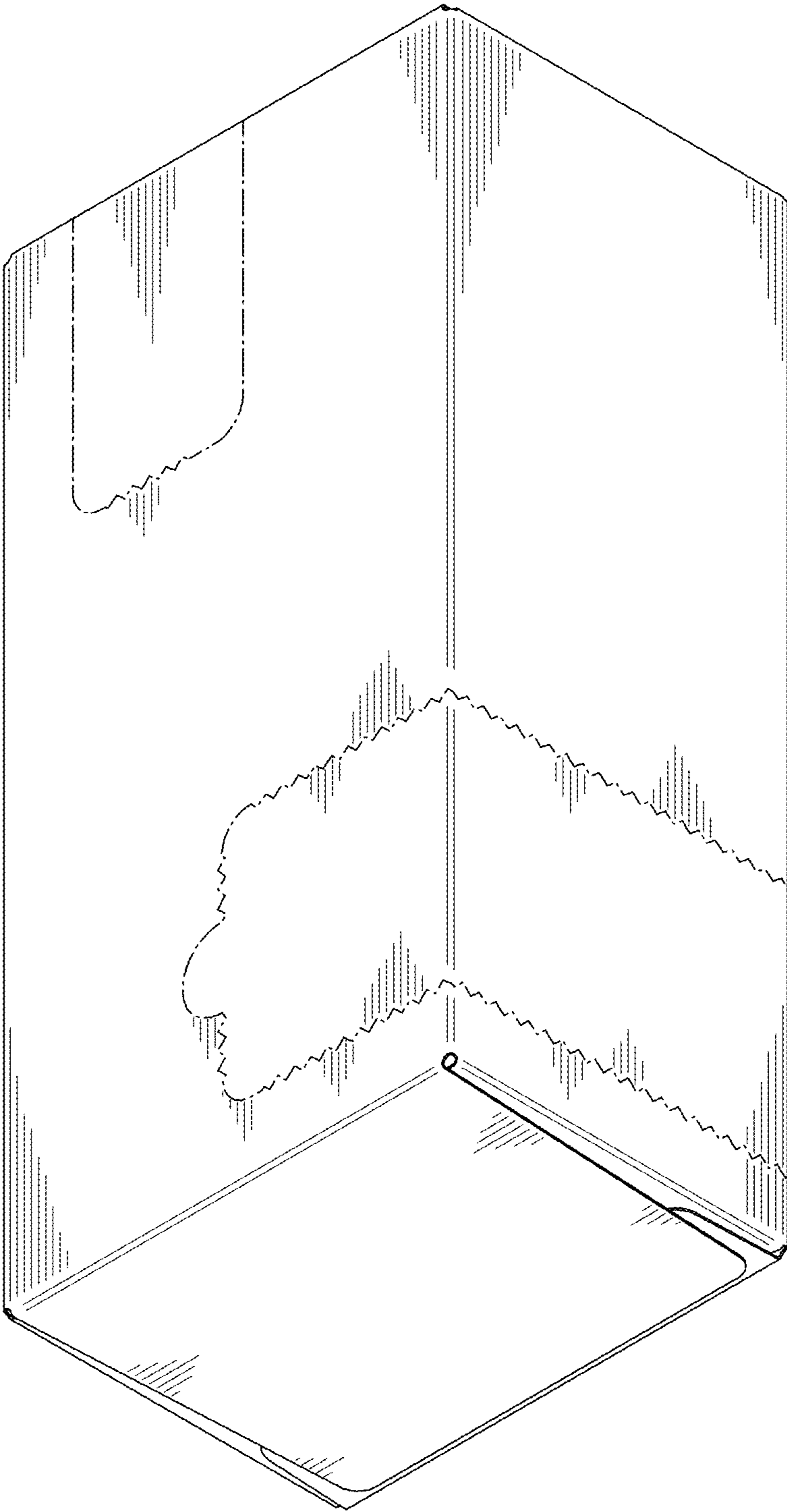

FIG. 4

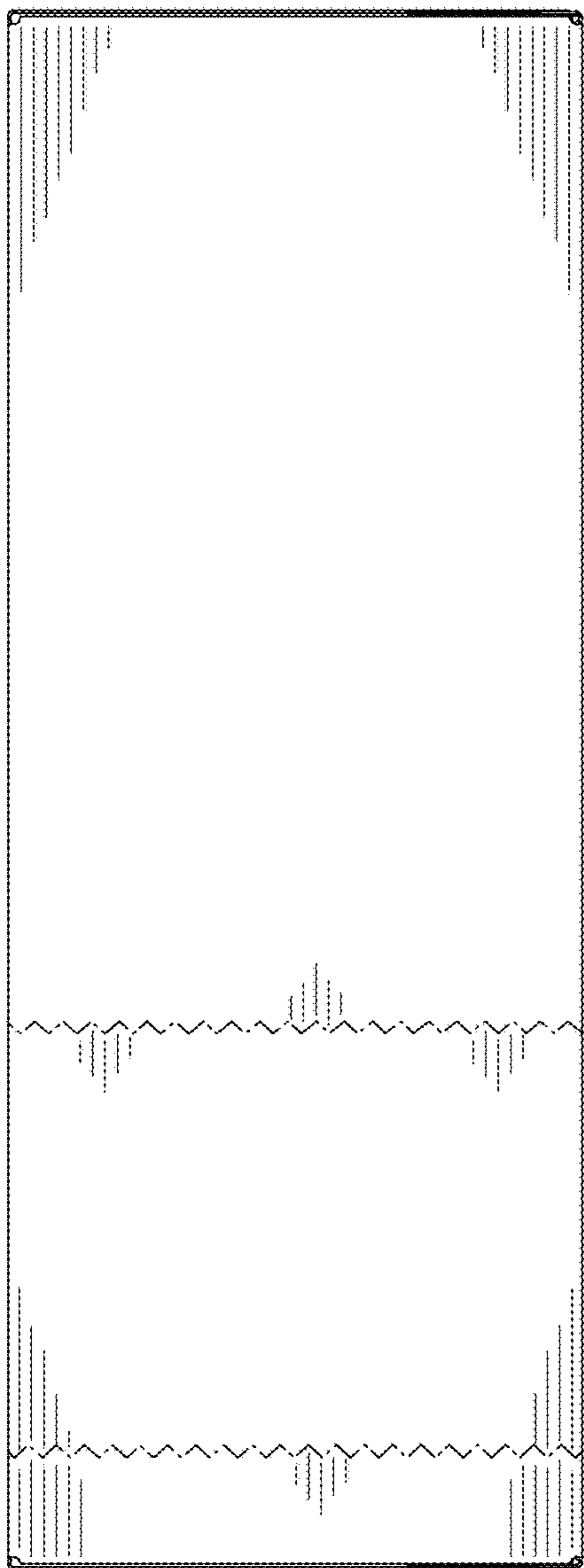

FIG. 5

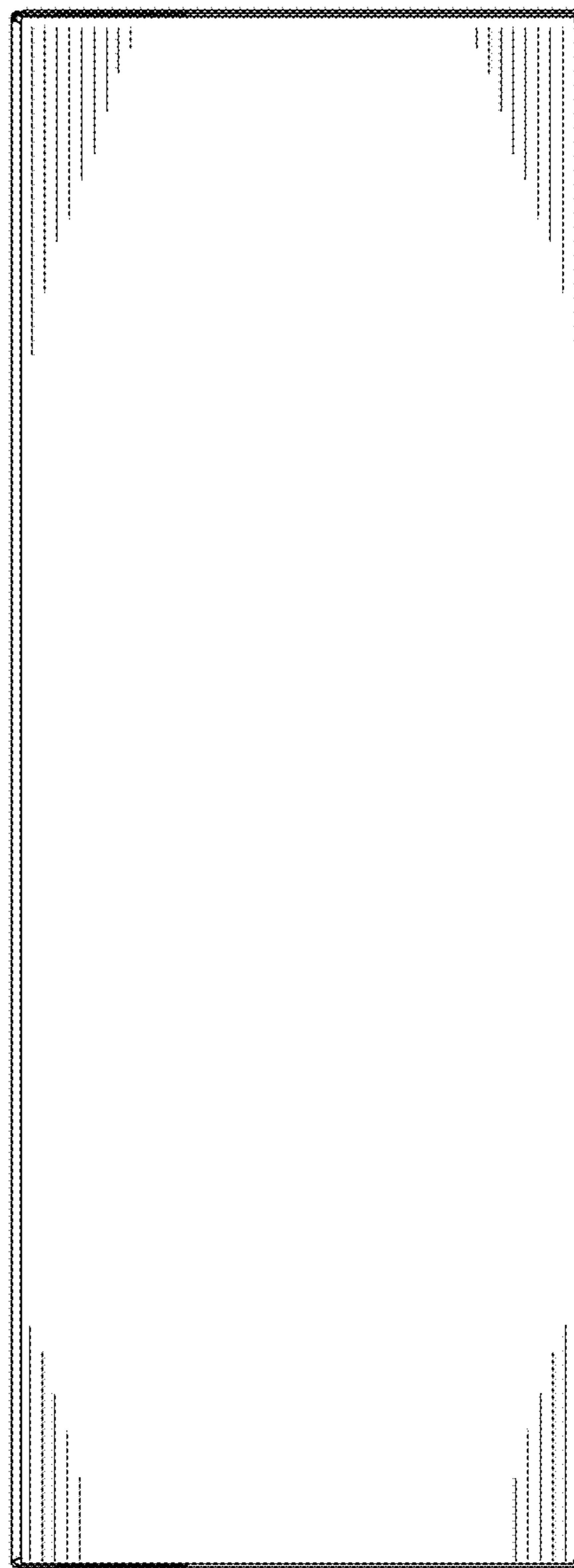

FIG. 6

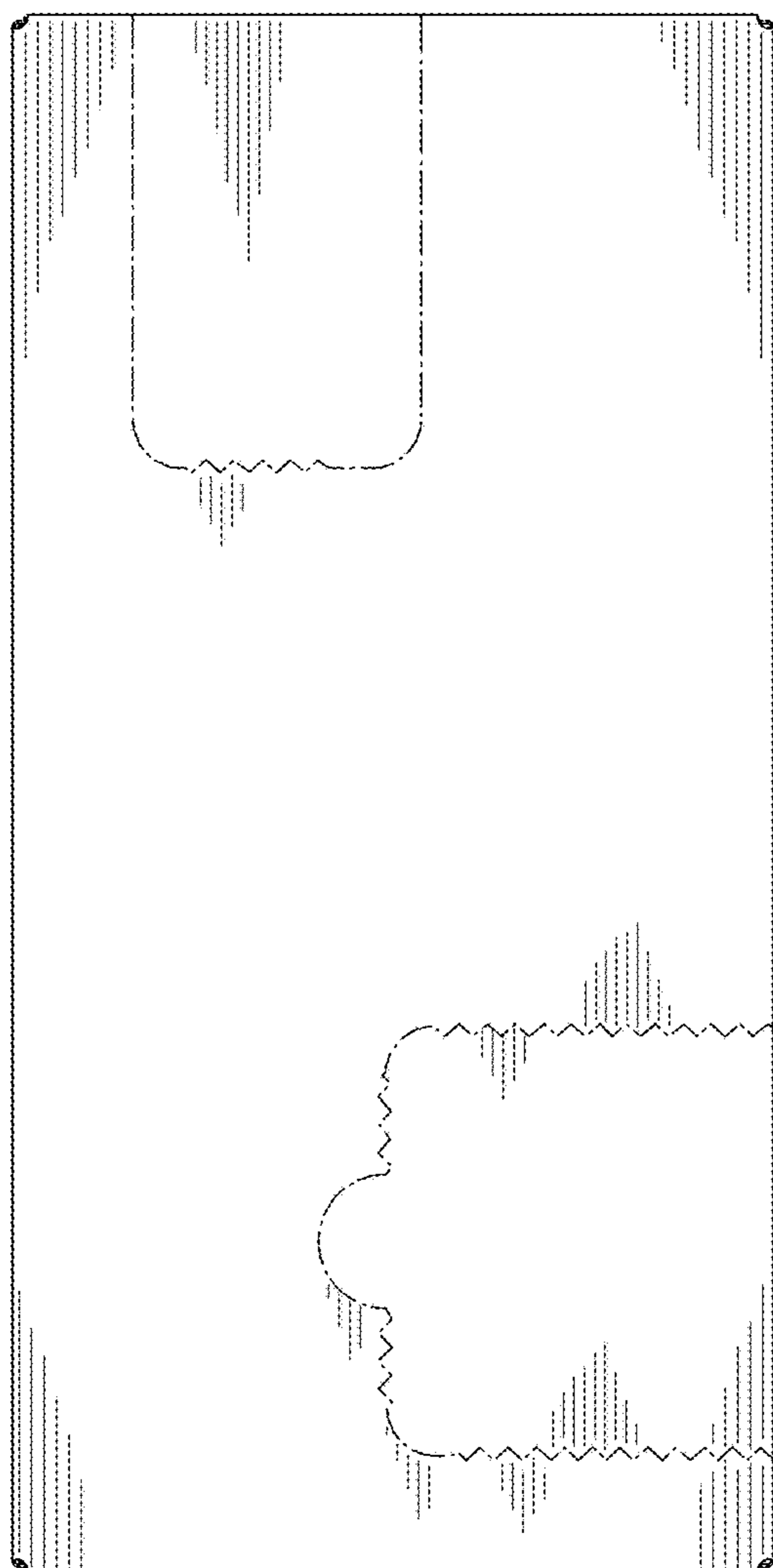

FIG. 7

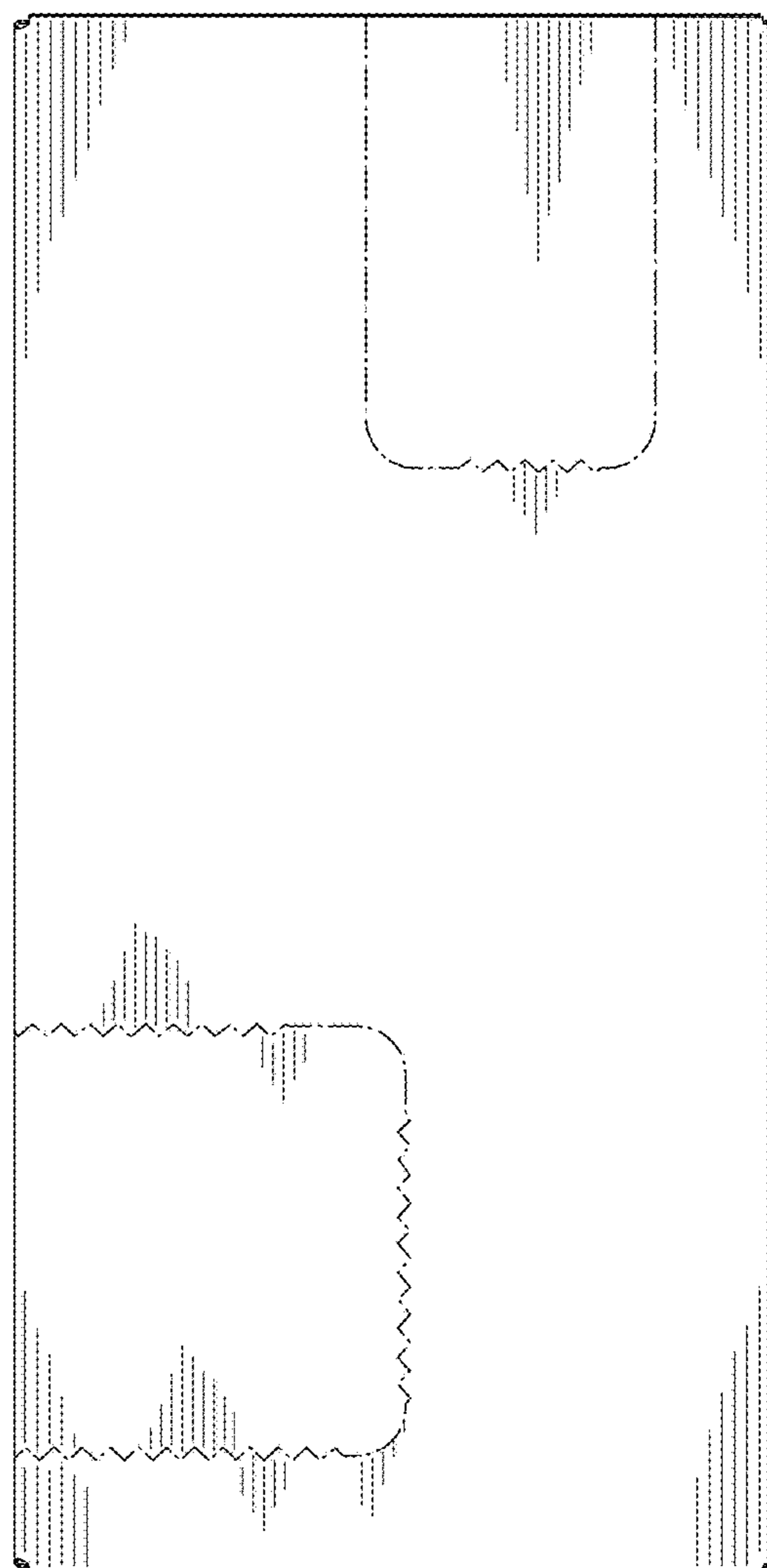

FIG. 8

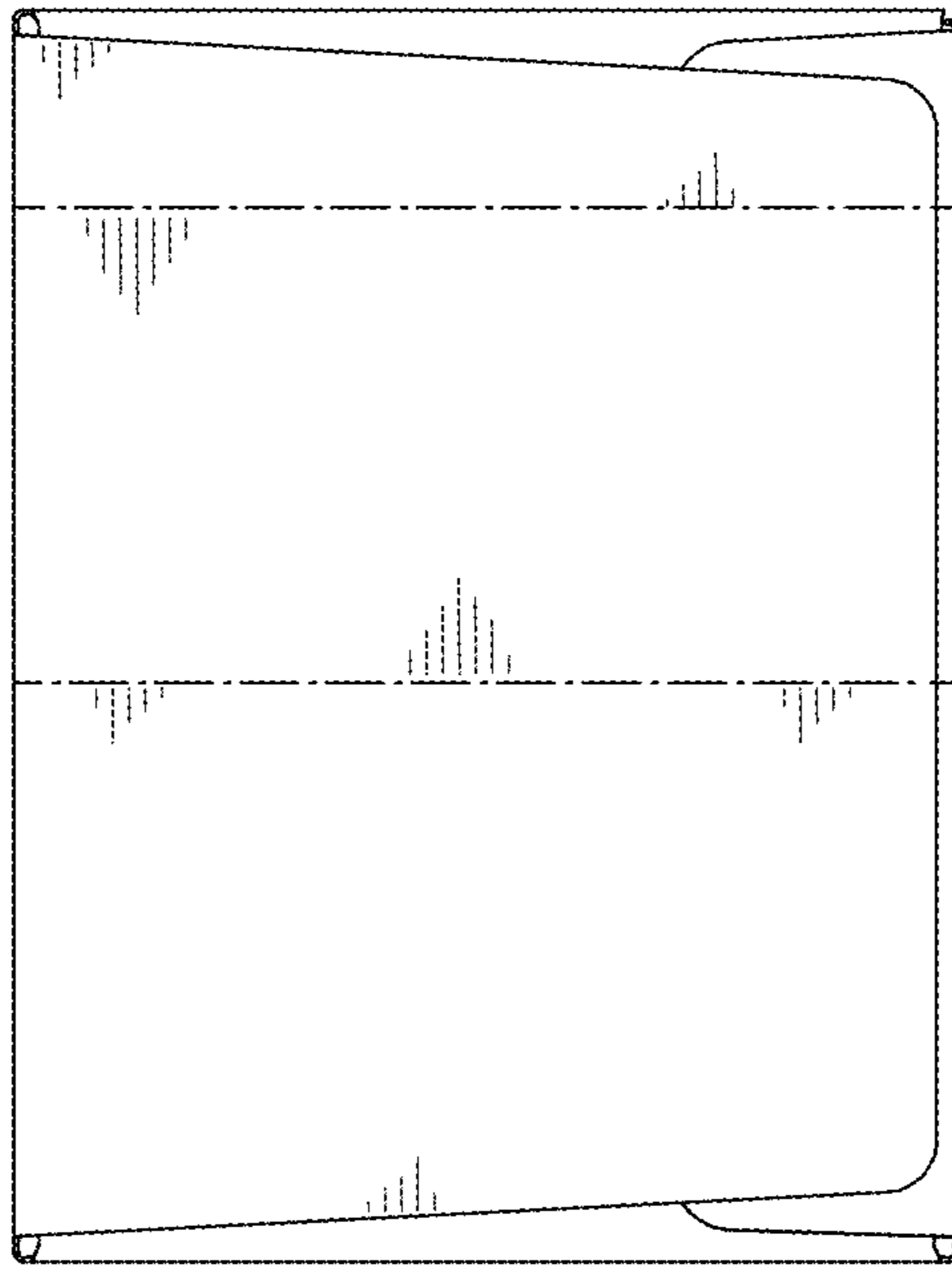

FIG. 9

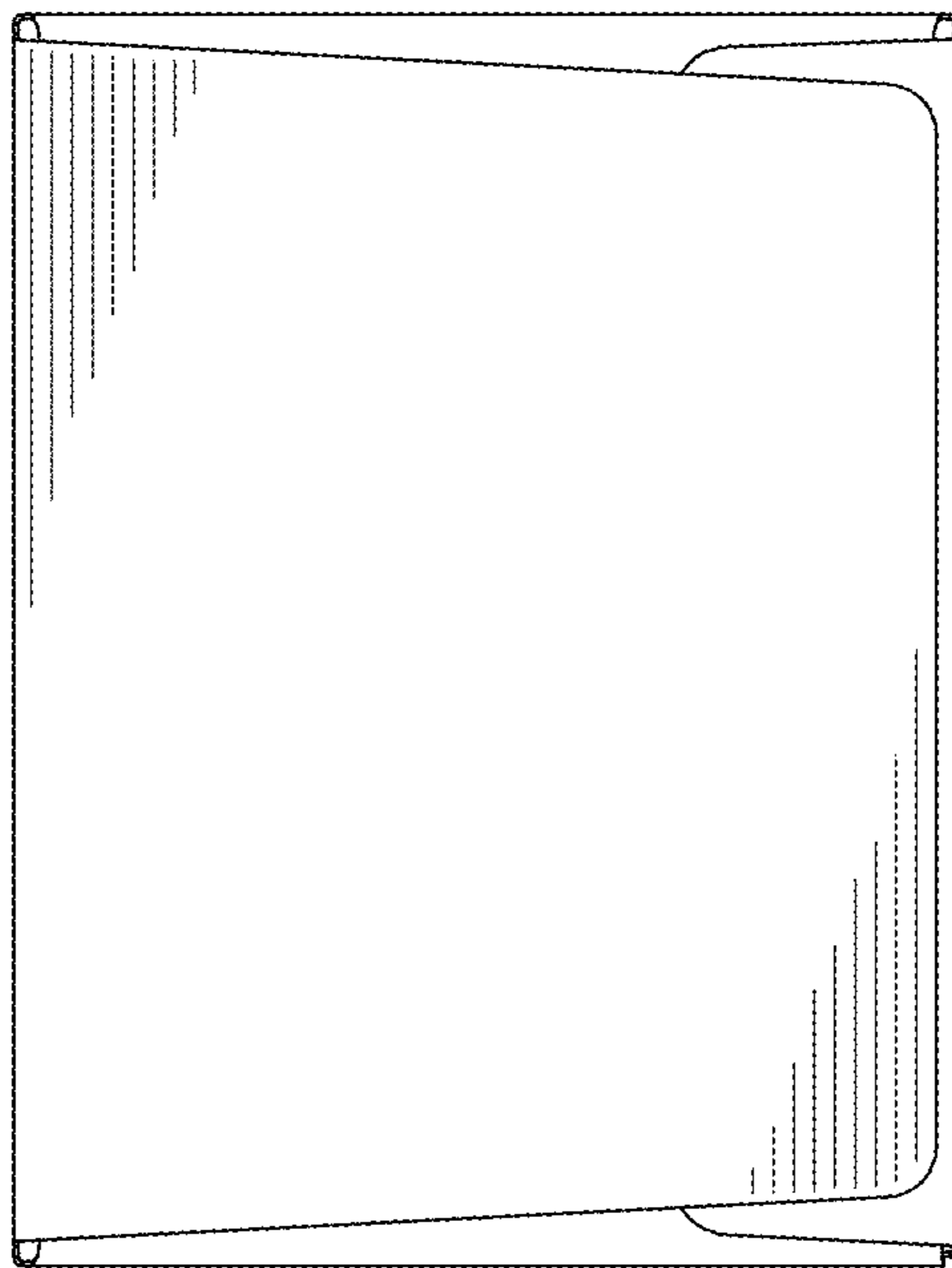

FIG. 10

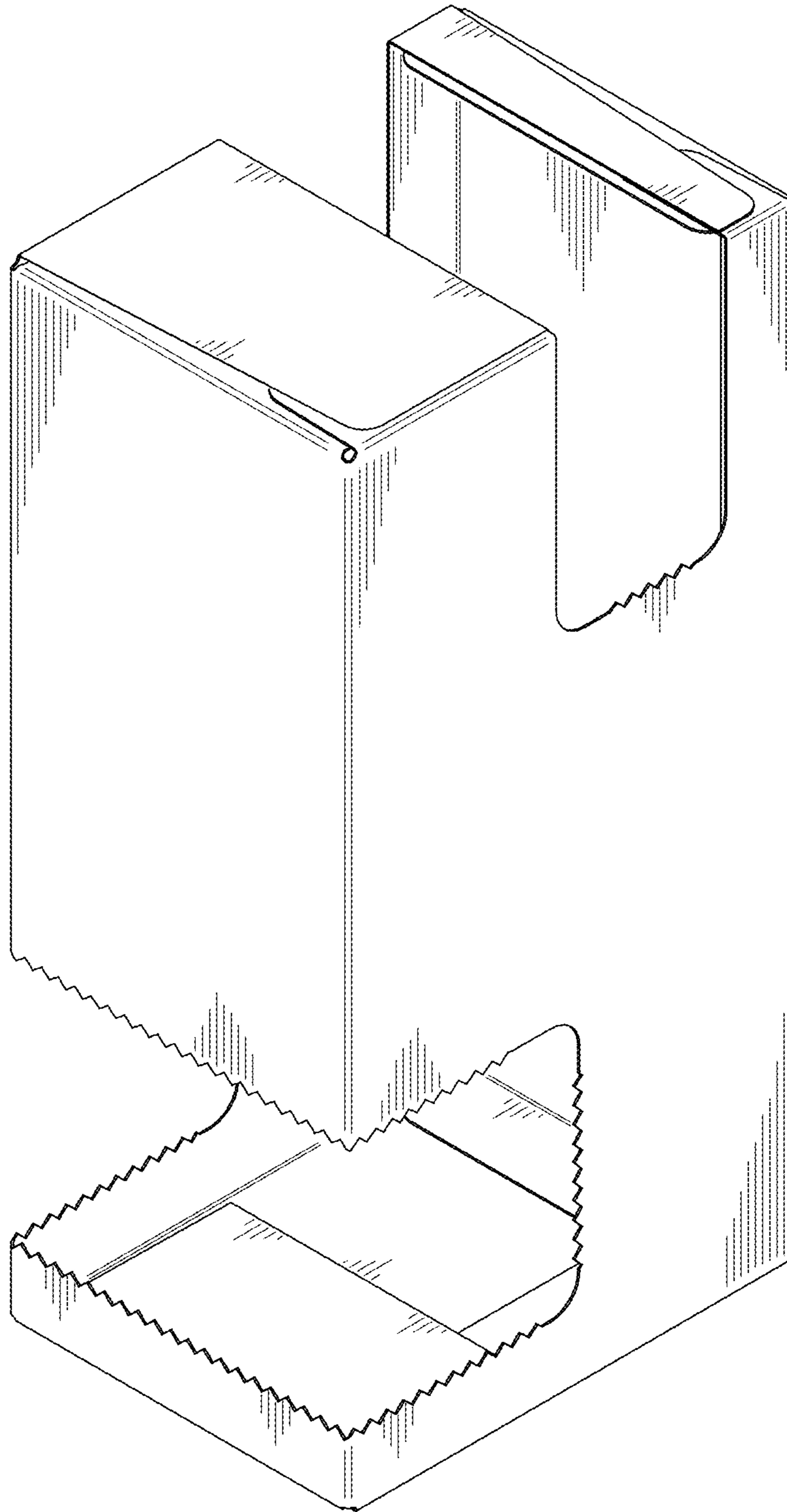

FIG. 11

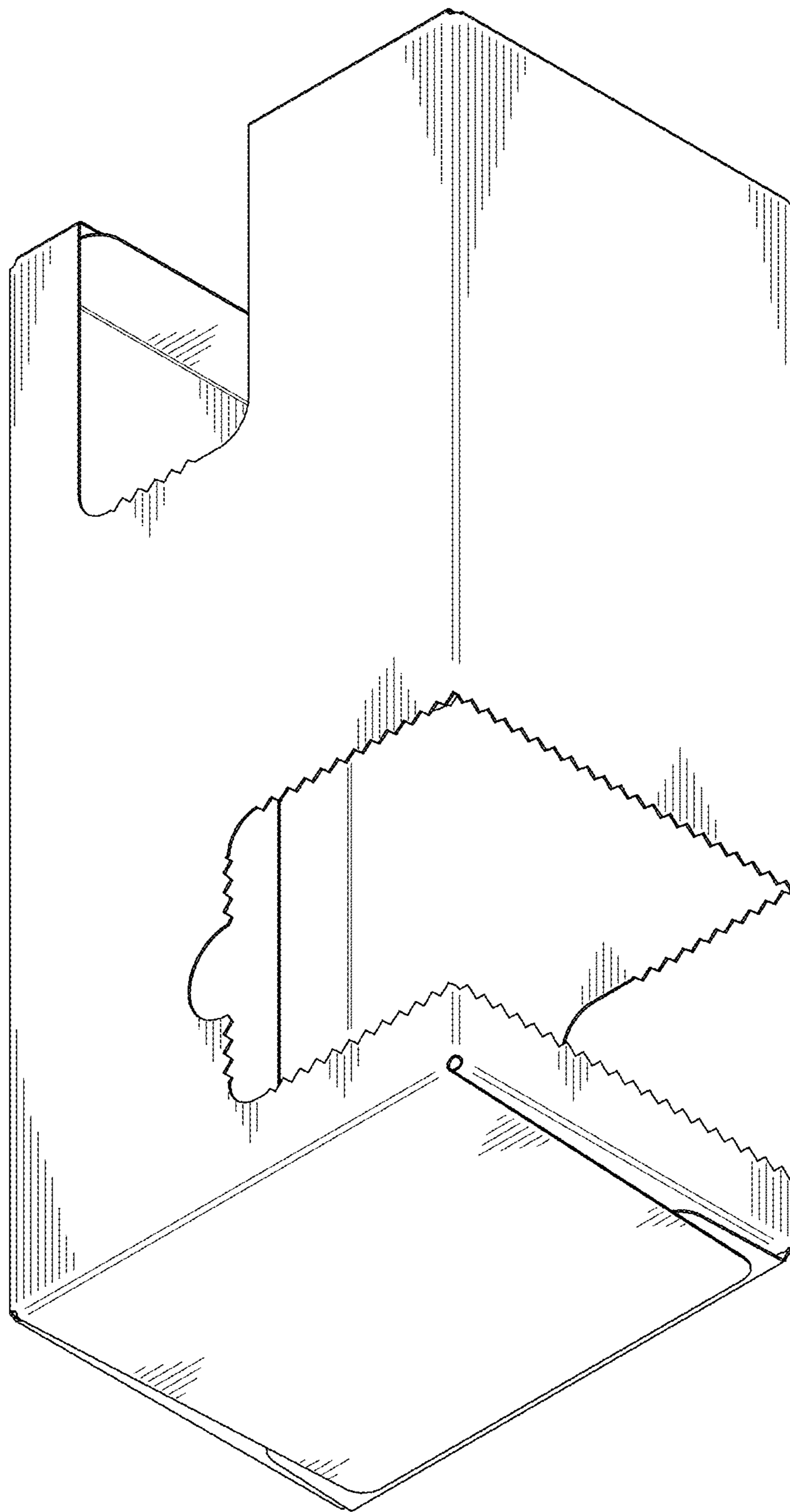

FIG. 12

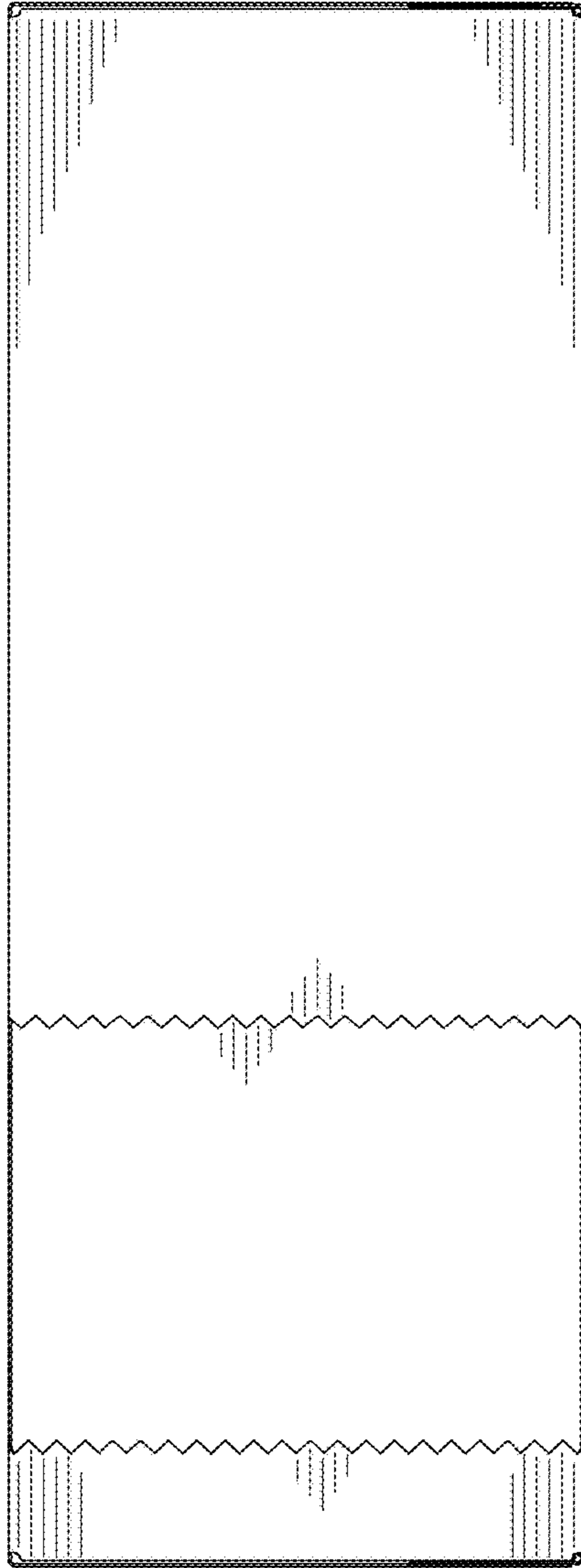

FIG. 13

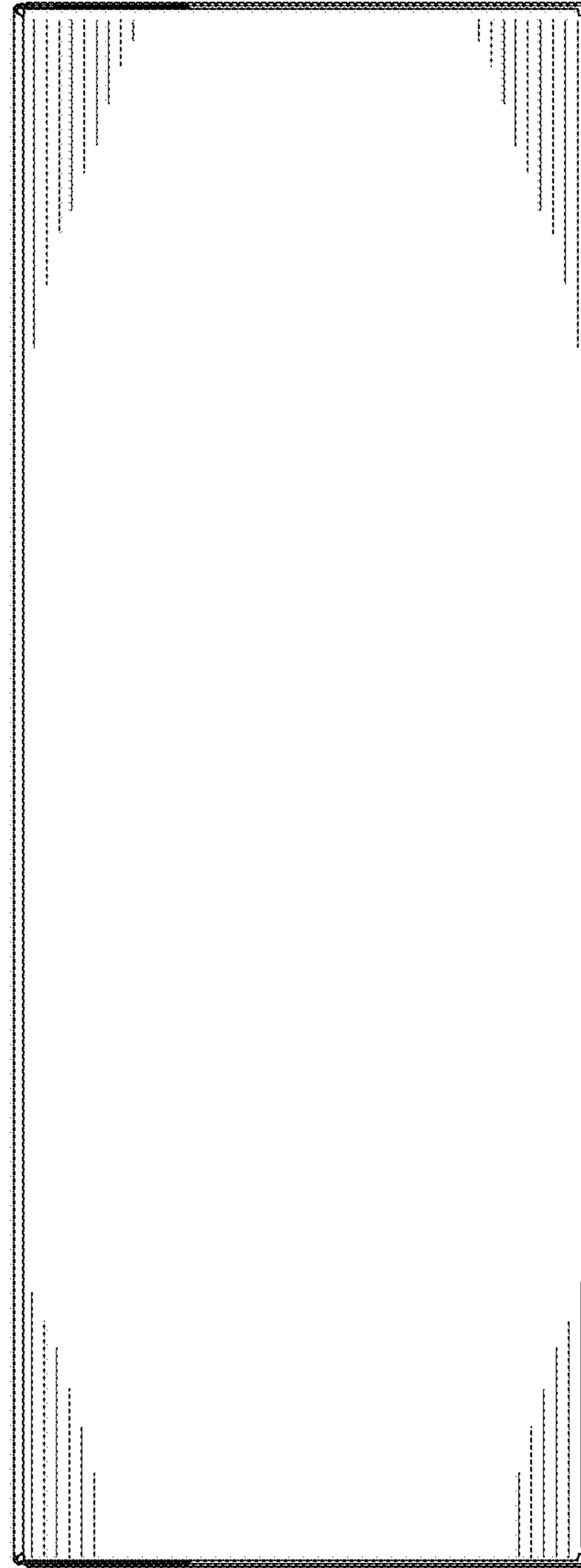

FIG. 14

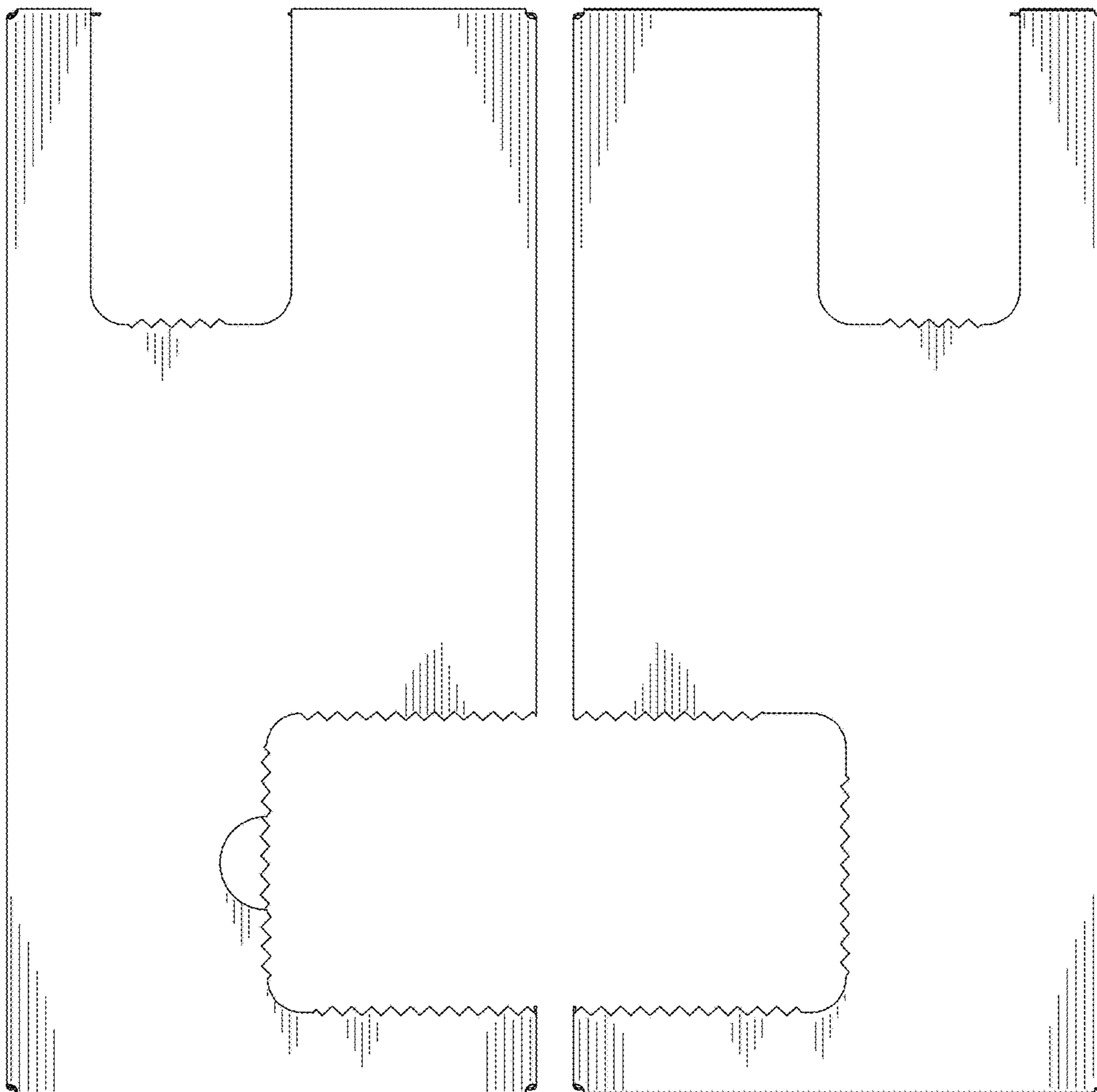

FIG. 15

FIG. 16

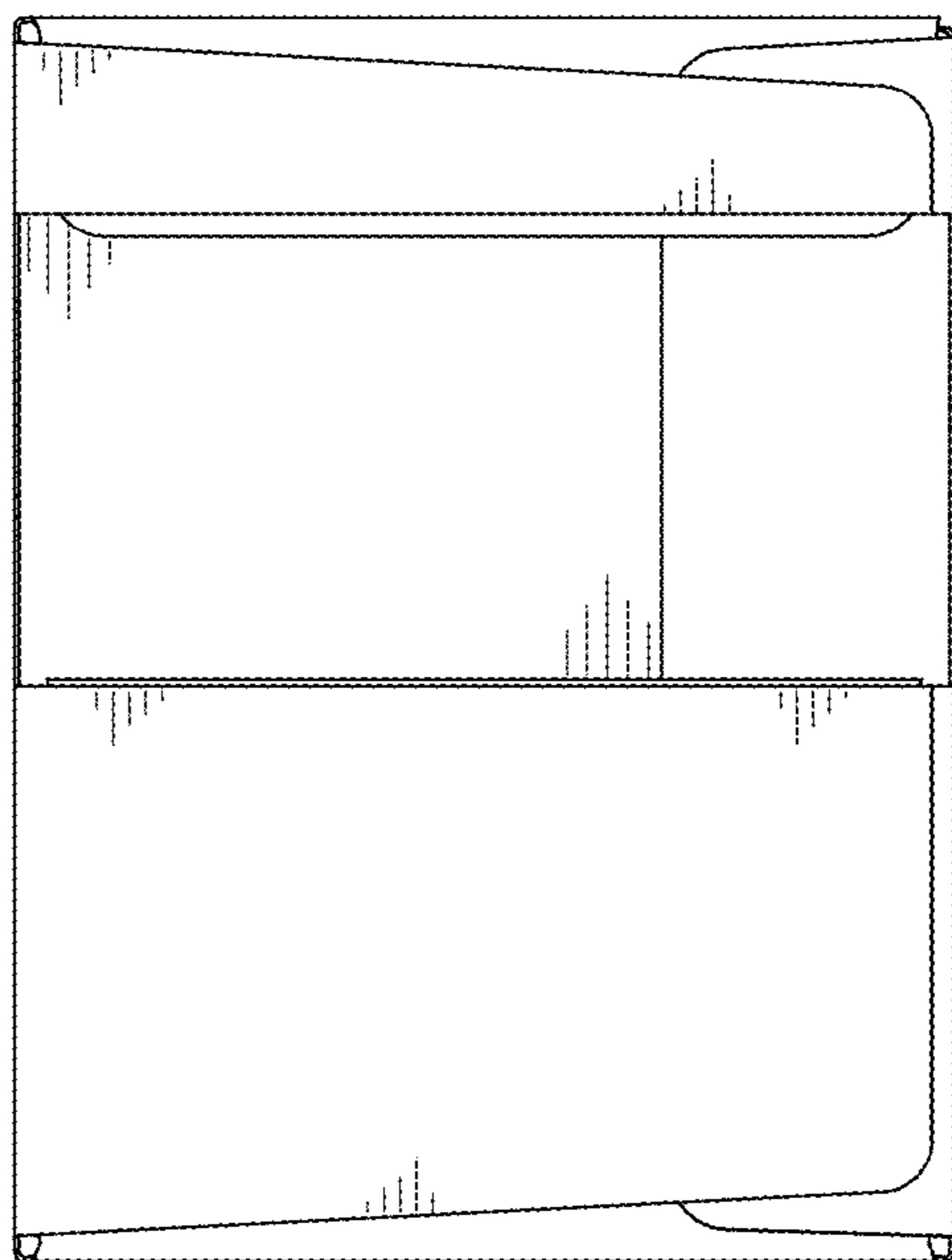

FIG. 17

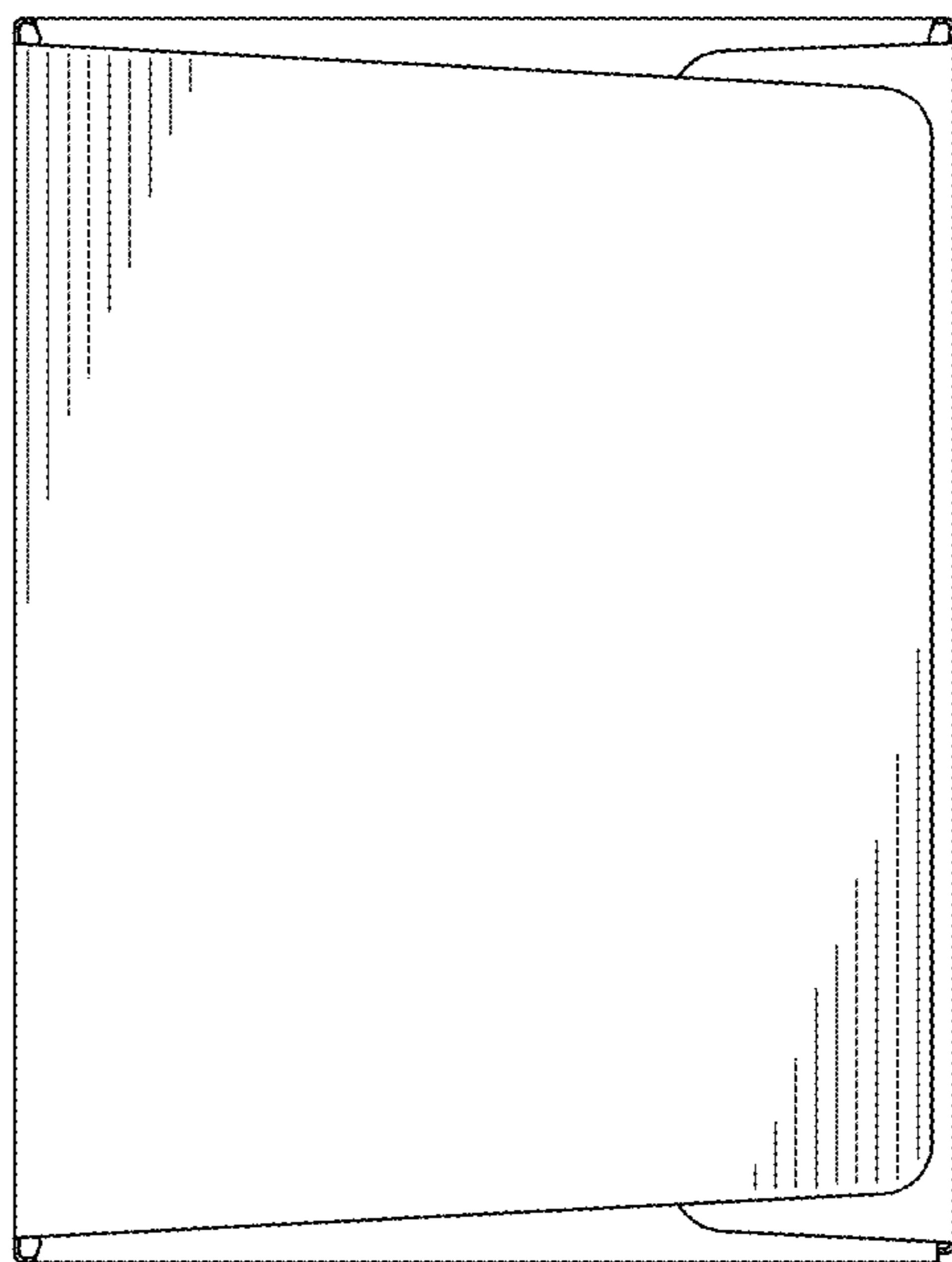

FIG. 18