

US00D804186S

(12) **United States Design Patent** (10) **Patent No.:** **US D804,186 S**
Bhatnagar et al. (45) **Date of Patent:** **** Dec. 5, 2017**

- (54) **RECESSED LUGGAGE FIXTURE** D420,273 S * 2/2000 Rich D8/354
- (71) Applicant: **ARLO SKYE, Inc.**, New York, NY D427,888 S * 7/2000 Hannon D8/354
(US) D428,797 S 8/2000 Lin
- (72) Inventors: **Mayur Bhatnagar**, New York, NY D442,471 S * 5/2001 Willett D8/354
(US); **Mauricio Issa Llano**, Rego Park, D447,929 S 9/2001 Chang
NY (US); **Denielle R. Wolfe**, New D448,275 S 9/2001 Kuo
York, NY (US) D472,713 S * 4/2003 Lee D3/318
- (73) Assignee: **ARLO SKYE, Inc.**, New York, NY 6,575,274 B1 6/2003 Huang
(US) D506,313 S 6/2005 Neumann
D634,545 S * 3/2011 Fair D3/318
- (**) Term: **15 Years** D637,398 S * 5/2011 Jiang D3/318
D695,016 S 12/2013 Moon
D699,438 S 2/2014 Mathieu
D771,948 S * 11/2016 Bhatnagar D3/318

* cited by examiner

(21) Appl. No.: **29/581,953**

(22) Filed: **Oct. 24, 2016**

Primary Examiner — Holly H Baynham

(74) *Attorney, Agent, or Firm* — Maier & Maier, PLLC

Related U.S. Application Data

(63) Continuation of application No. 29/558,096, filed on Mar. 15, 2016, now Pat. No. Des. 771,948.

(51) **LOC (10) Cl.** **03-01**

(52) **U.S. Cl.**
USPC **D3/318; D8/354**

(58) **Field of Classification Search**
USPC D3/318; D8/254
CPC A45C 13/00; A45C 13/26; B25G 1/04;
B60T 17/046

See application file for complete search history.

(56) **References Cited**

U.S. PATENT DOCUMENTS

- 3,110,377 A * 11/1963 Eisenmann A45C 13/26
16/445
- D392,099 S 3/1998 Wang
- D417,134 S 11/1999 Workman

(57) **CLAIM**

The ornamental design for a recessed luggage fixture, as shown and described.

DESCRIPTION

FIG. 1 is a front perspective view of a recessed luggage fixture;
 FIG. 2 is a front elevation view thereof;
 FIG. 3 is a rear elevation view thereof;
 FIG. 4 is a left elevation view thereof;
 FIG. 5 is a right elevation view thereof;
 FIG. 6 is a top plan view thereof;
 FIG. 7 is a bottom plan view thereof; and,
 FIG. 8 is a top plan view thereof with environment.
 The broken lines showing luggage handle structure are for the purposes of illustrating environment and form no part of the claimed design.

1 Claim, 8 Drawing Sheets

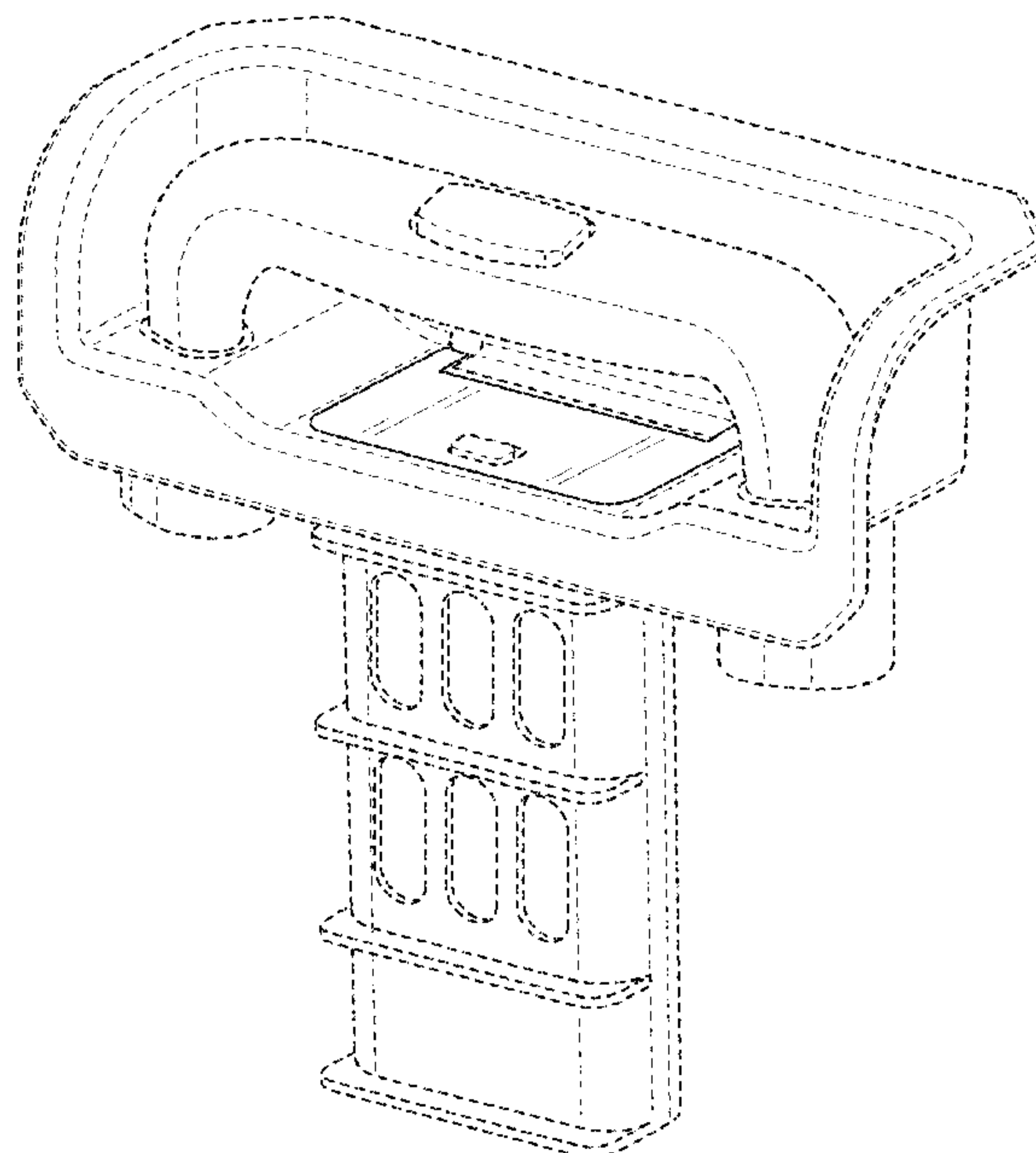

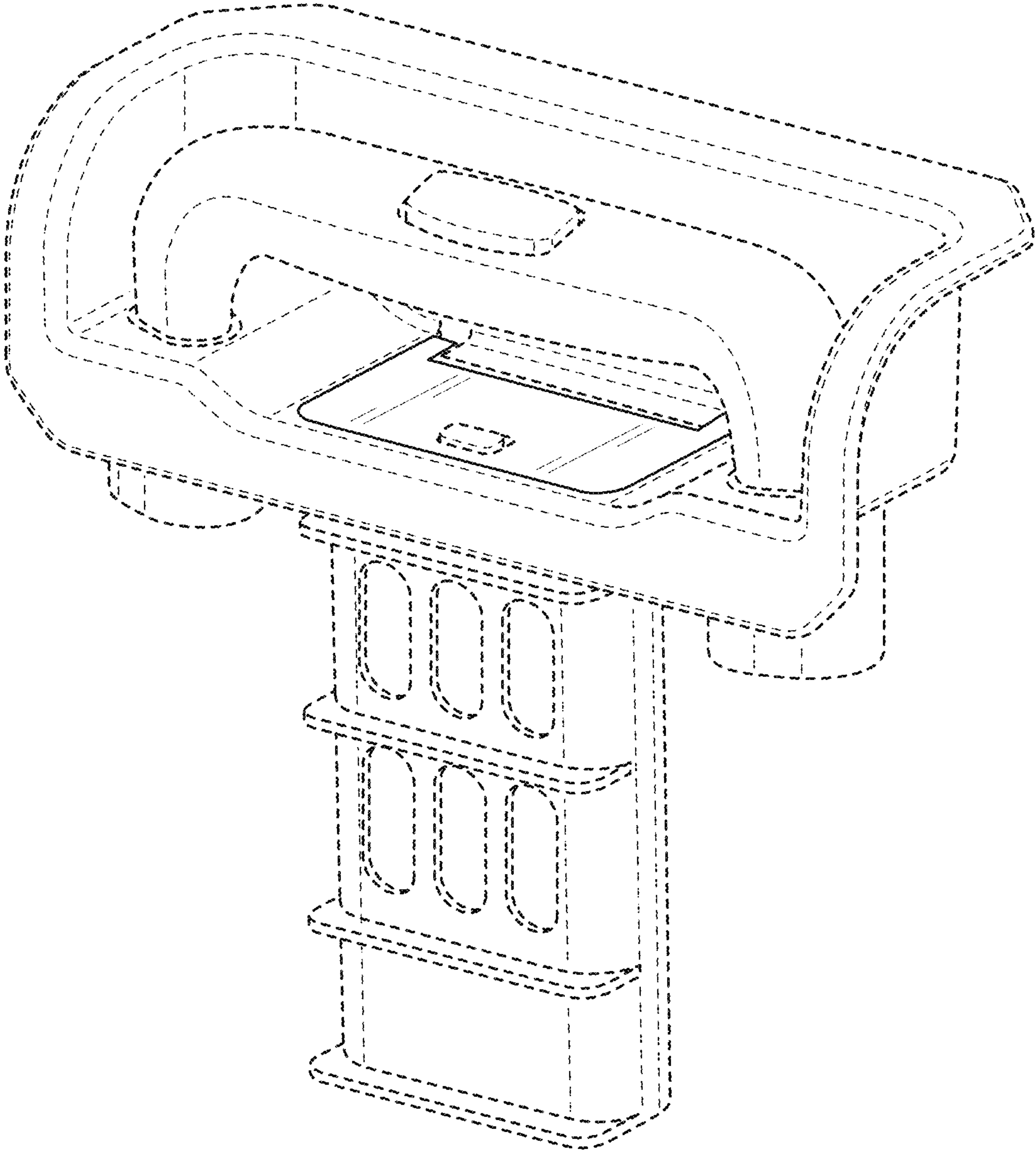

FIG. 1

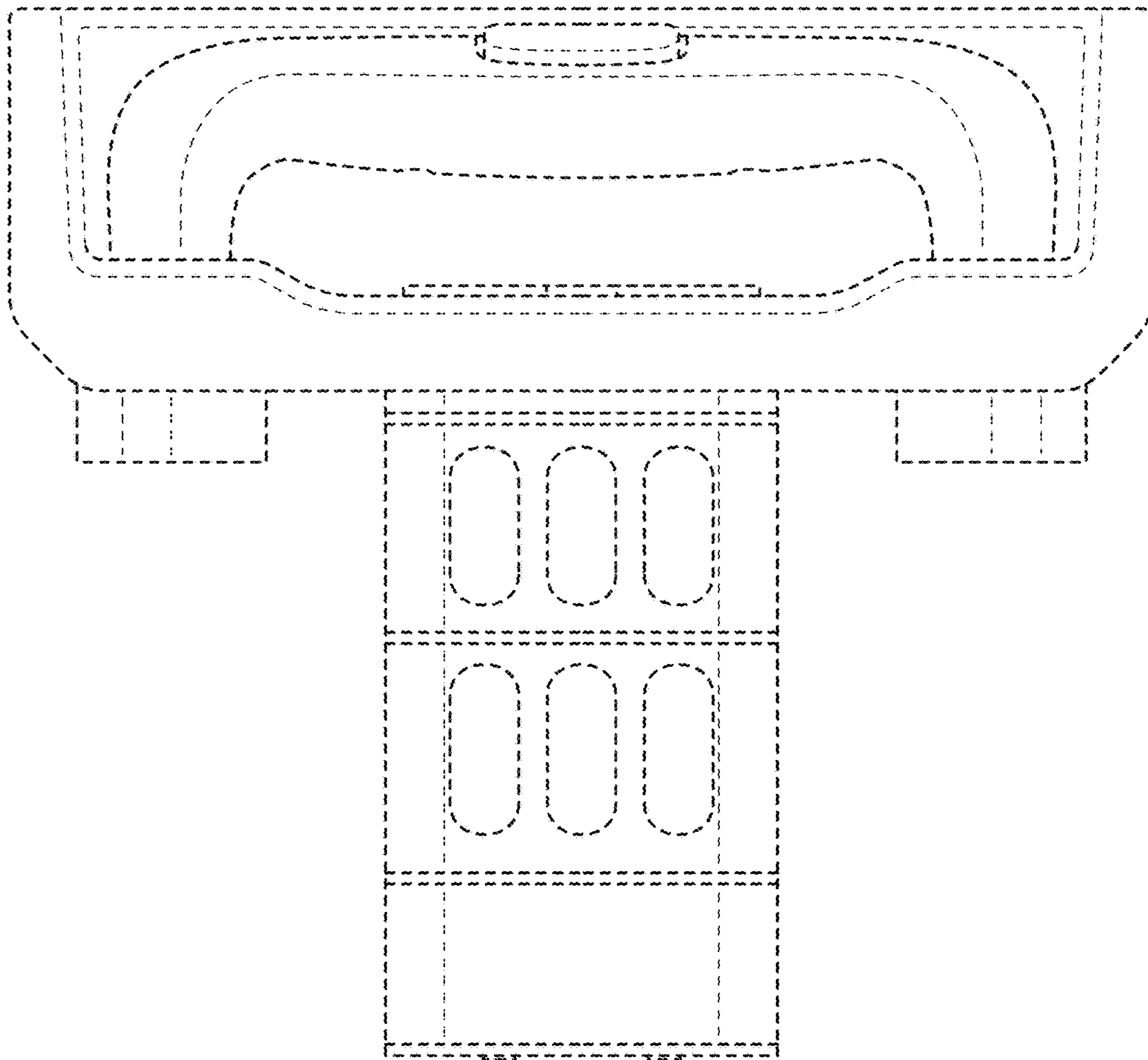

FIG. 2

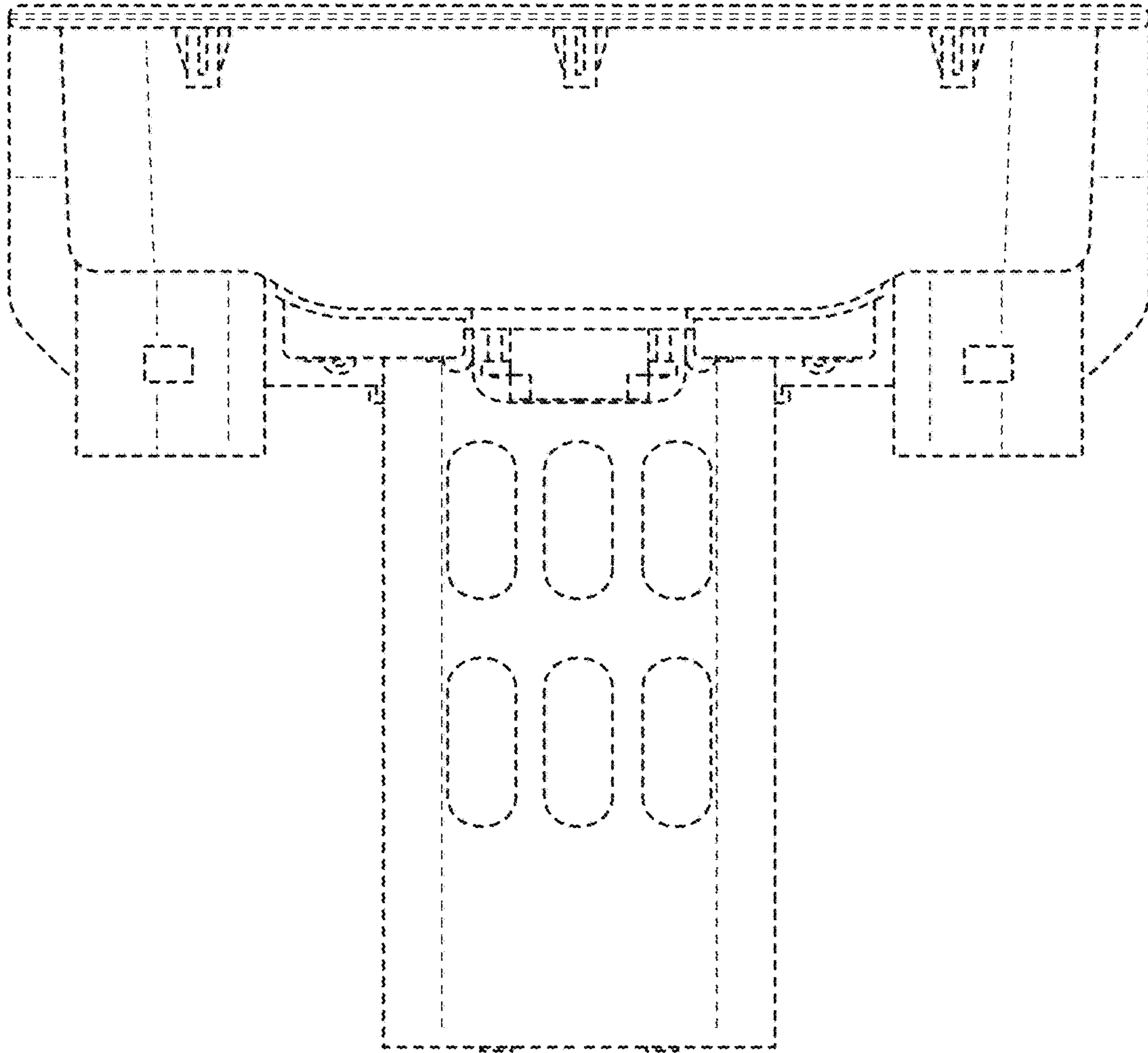

FIG. 3

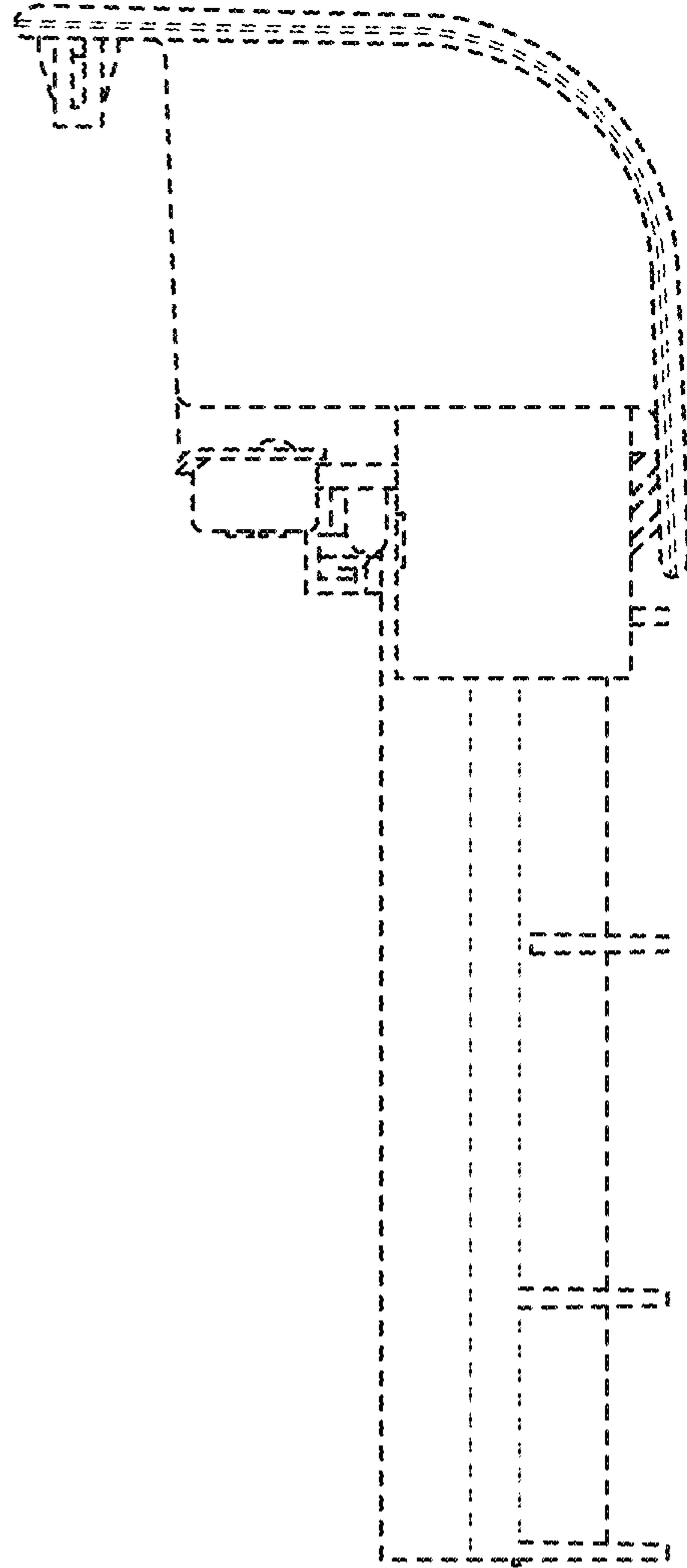

FIG. 4

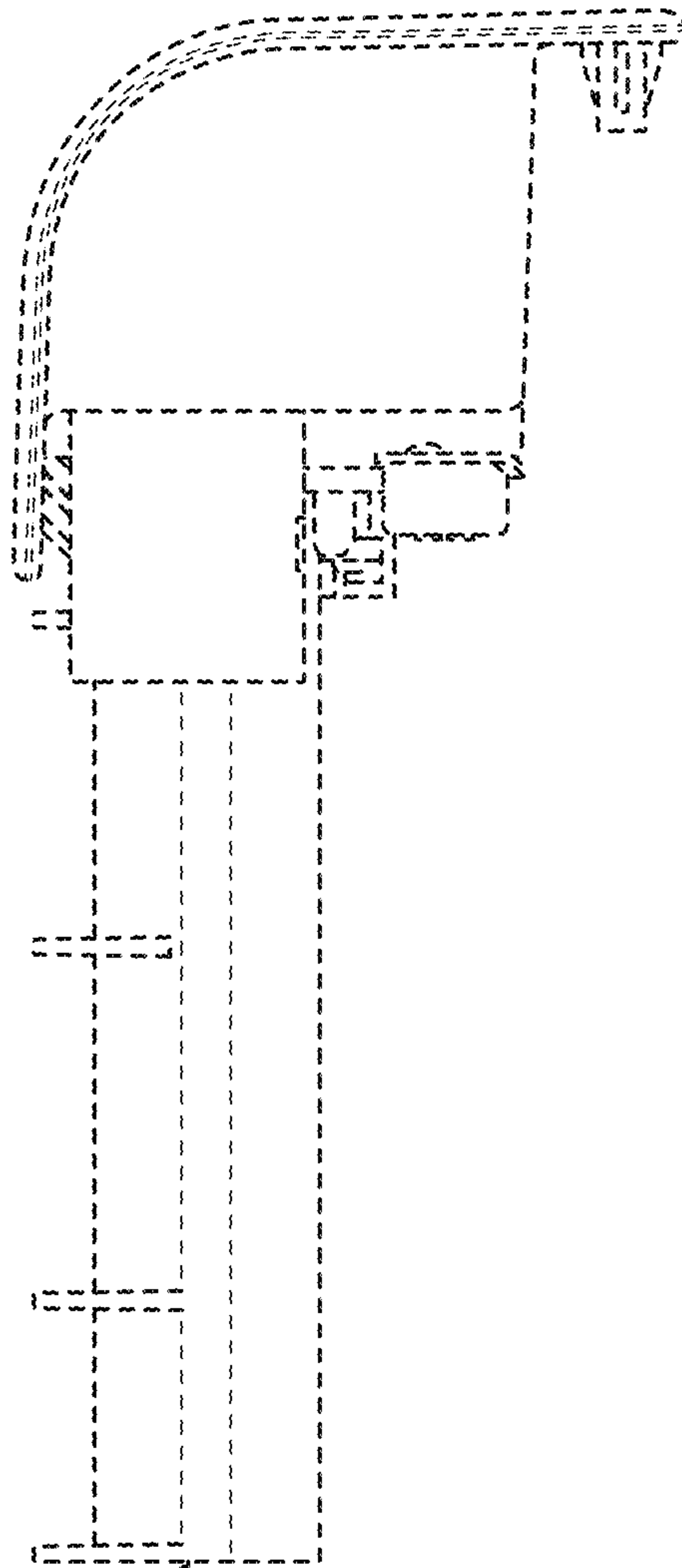

FIG. 5

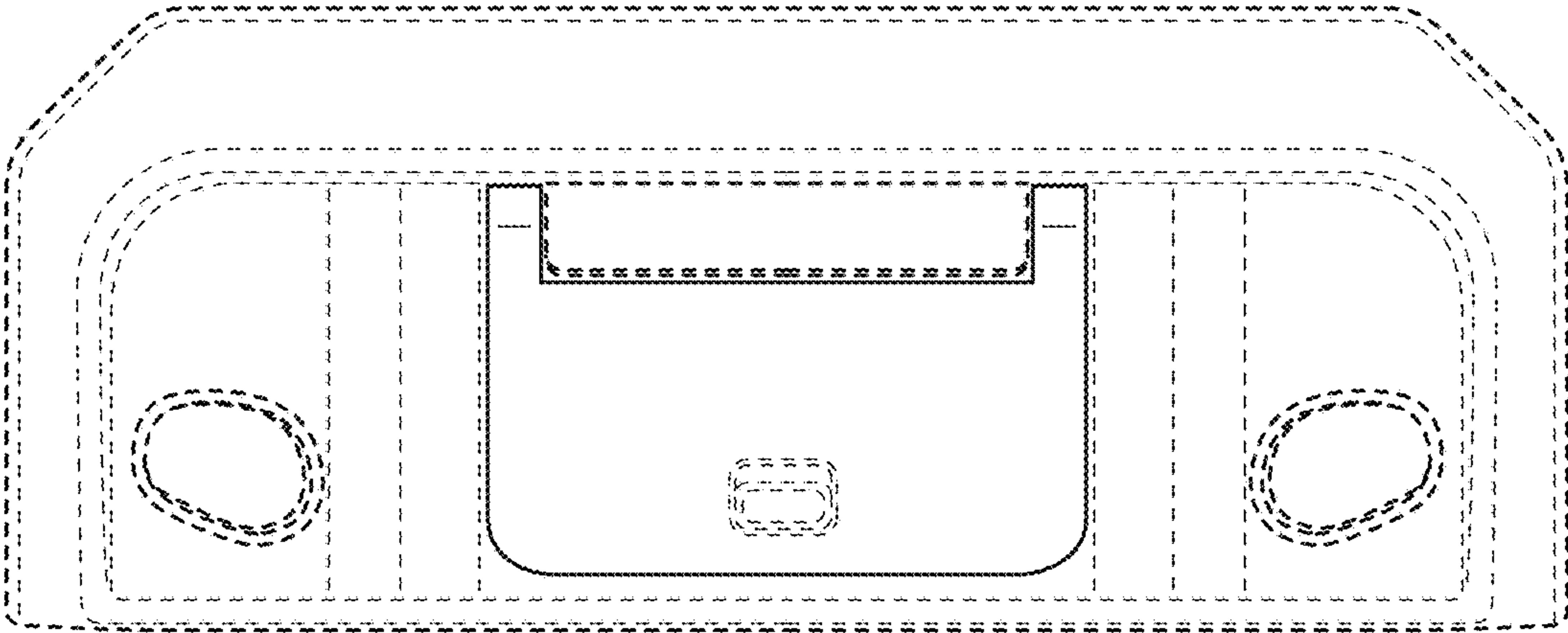

FIG. 6

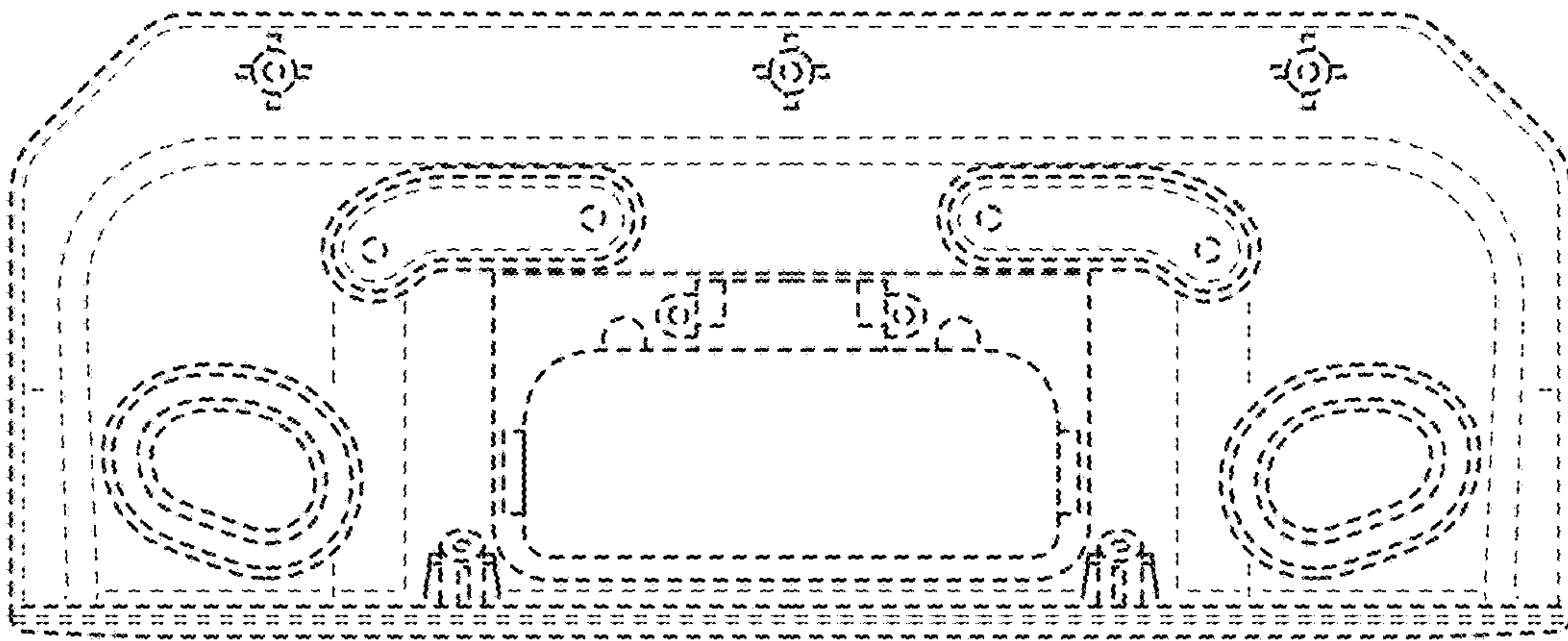

FIG. 7

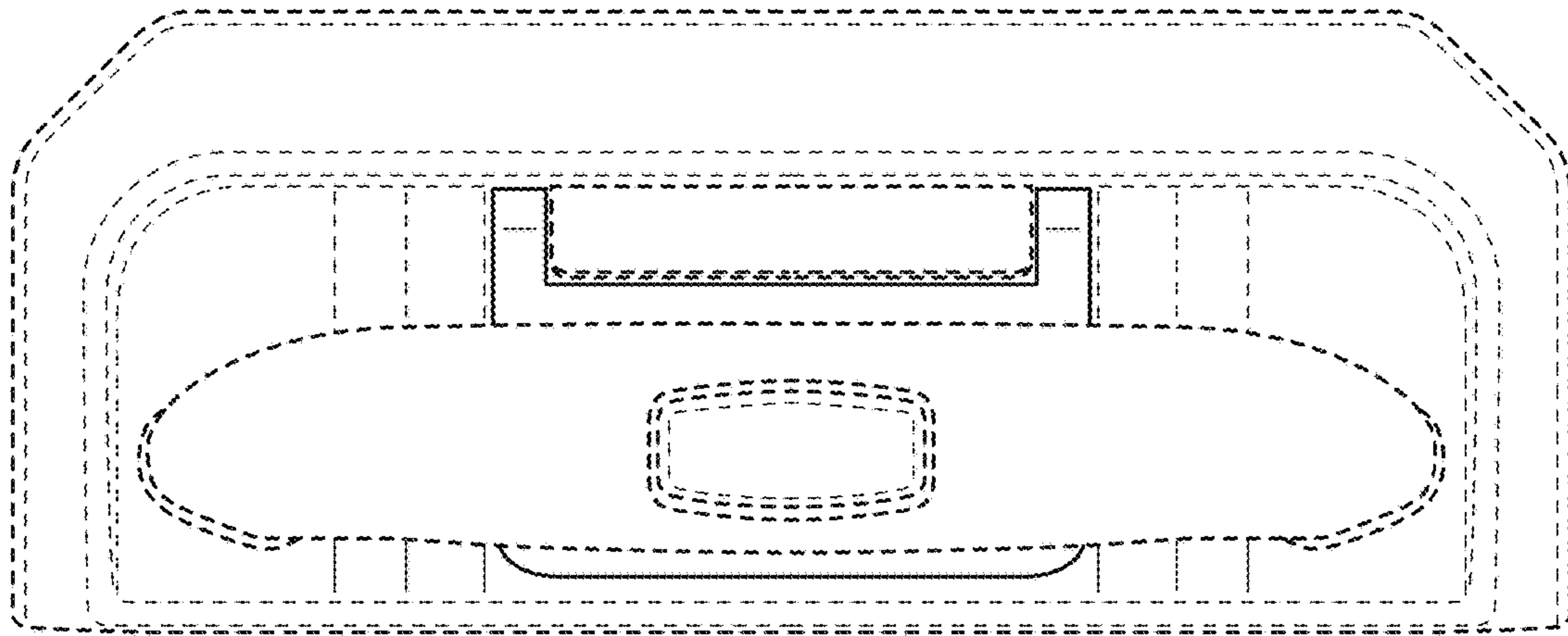

FIG. 8