



US00D804156S

(12) **United States Design Patent** (10) **Patent No.:** **US D804,156 S**  
**Hawthornthwaite et al.** (45) **Date of Patent:** **\*\* Dec. 5, 2017**

(54) **SHOE**  
(71) Applicant: **Rothy's Inc.**, San Francisco, CA (US)  
(72) Inventors: **Stephen P. Hawthornthwaite**, San Francisco, CA (US); **W. Roth Martin**, San Francisco, CA (US)  
(73) Assignee: **Rothy's**, San Francisco, CA (US)  
(\*\*) Term: **15 Years**  
(21) Appl. No.: **29/576,783**  
(22) Filed: **Sep. 7, 2016**

D109,313 S \* 4/1938 Delman ..... D2/935  
D133,819 S \* 9/1942 Harris ..... D2/939  
D137,763 S \* 4/1944 Goldstein ..... D2/939  
D137,765 S \* 4/1944 Goldstein ..... D2/941  
D149,683 S \* 5/1948 Sandler ..... D2/930  
D149,695 S \* 5/1948 Sandler ..... D2/930  
D163,185 S \* 5/1951 Joyce ..... D2/930  
D167,503 S \* 8/1952 Diamant ..... D2/923  
D180,334 S \* 5/1957 Keyes ..... D2/971  
D190,900 S \* 7/1961 Grossman ..... D2/939  
D247,932 S \* 5/1978 Katz ..... D2/927  
D273,627 S \* 5/1984 Huberman ..... D2/941  
D499,865 S \* 12/2004 Belley ..... D2/969  
D500,191 S \* 12/2004 Belley ..... D2/969

(Continued)

*Primary Examiner* — Dominic V Simone  
(74) *Attorney, Agent, or Firm* — Arent Fox LLP

**Related U.S. Application Data**

(62) Division of application No. 29/512,404, filed on Dec. 18, 2014, now Pat. No. Des. 768,366.  
(51) **LOC (10) Cl.** ..... **02-04**  
(52) **U.S. Cl.**  
USPC ..... **D2/939**  
(58) **Field of Classification Search**  
USPC ..... D2/896, 919, 925-942, 969, 971  
CPC ..... A43B 21/00; A43B 21/02; A43B 21/06;  
A43B 9/14; A43B 1/0045; A43B 13/10;  
A43B 13/12; A43B 23/06; A43B 23/07;  
A43B 1/0036; A43B 5/12  
See application file for complete search history.

(57) **CLAIM**

The ornamental design for a shoe, as shown and described.

**DESCRIPTION**

FIG. 1 is a perspective view of an embodiment of a shoe;  
FIG. 2 is a front view thereof;  
FIG. 3 is a rear view thereof;  
FIG. 4 is a side view thereof;  
FIG. 5 is another side view thereof;  
FIG. 6 is a top view thereof;  
FIG. 7 is a bottom view thereof;  
FIG. 8 is a perspective view of an embodiment of a shoe;  
FIG. 9 is a front view thereof;  
FIG. 10 is a rear view thereof;  
FIG. 11 is a side view thereof;  
FIG. 12 is another side view thereof;  
FIG. 13 is a top view thereof; and,  
FIG. 14 is a bottom view thereof.  
FIGS. 8 to 14 include a shaded portion, which is designated to show that the portion can be any color, and in particular, a color different than the unshaded portions in FIGS. 8 to 14.

(56) **References Cited**

**U.S. PATENT DOCUMENTS**

20,439 A \* 6/1858 Mitchel et al. .... A43B 3/16  
36/7.1 R  
204,390 A \* 6/1858 Michel et al.  
D16,609 S \* 4/1886 Buchana ..... D2/939  
687,513 A \* 11/1901 Bibkov ..... A43B 3/126  
36/11.5  
D86,152 S \* 2/1932 Bellak ..... D2/920

**1 Claim, 12 Drawing Sheets**

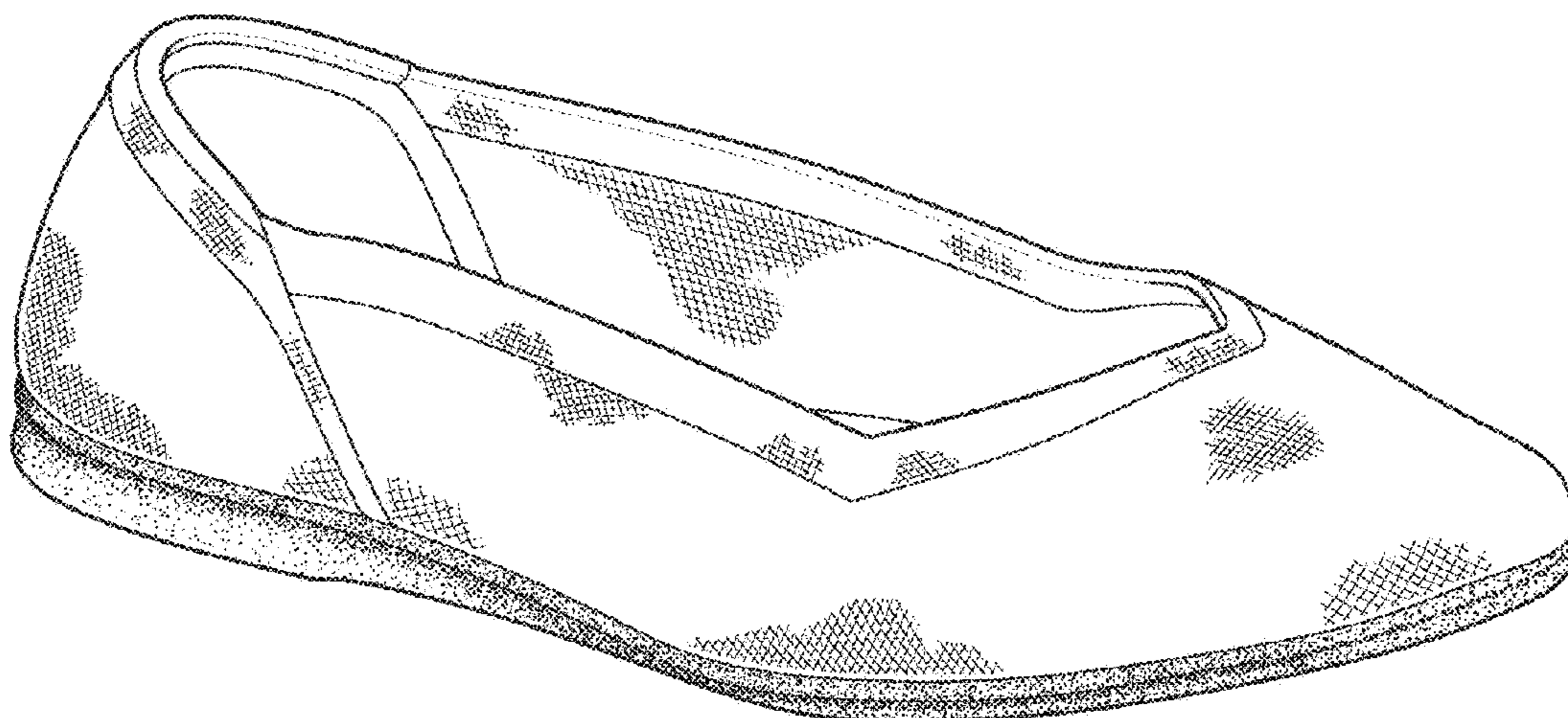

(56)

**References Cited**

U.S. PATENT DOCUMENTS

D527,513	S	*	9/2006	Della Valle	.....	D2/919
D545,037	S	*	6/2007	Shaffer	.....	D2/969
D571,084	S	*	6/2008	Comeau	.....	D2/925
D571,548	S	*	6/2008	Seamans	.....	D2/925
D579,637	S	*	11/2008	Liow	.....	D2/925
D611,693	S	*	3/2010	Schwartz	.....	D2/969
D612,591	S	*	3/2010	Schwartz	.....	D2/969
D660,565	S	*	5/2012	Della Valle	.....	D2/925
D668,027	S	*	10/2012	Millieret	.....	D2/925
D668,438	S	*	10/2012	Millieret	.....	D2/925
D668,847	S	*	10/2012	Gavrieli	.....	D2/925
D668,848	S	*	10/2012	Gavrieli	.....	D2/925
D668,849	S	*	10/2012	Pozzi	.....	D2/925
D668,850	S	*	10/2012	Pozzi	.....	D2/925
D676,634	S	*	2/2013	Gavrieli	.....	D2/925
D693,103	S	*	11/2013	McMillan	.....	D2/971
D730,635	S	*	6/2015	Lin	.....	D2/939
D744,730	S	*	12/2015	Kirkwood	.....	D2/923
D768,366	S	*	10/2016	Hawthornthwaite	.....	D2/939

\* cited by examiner

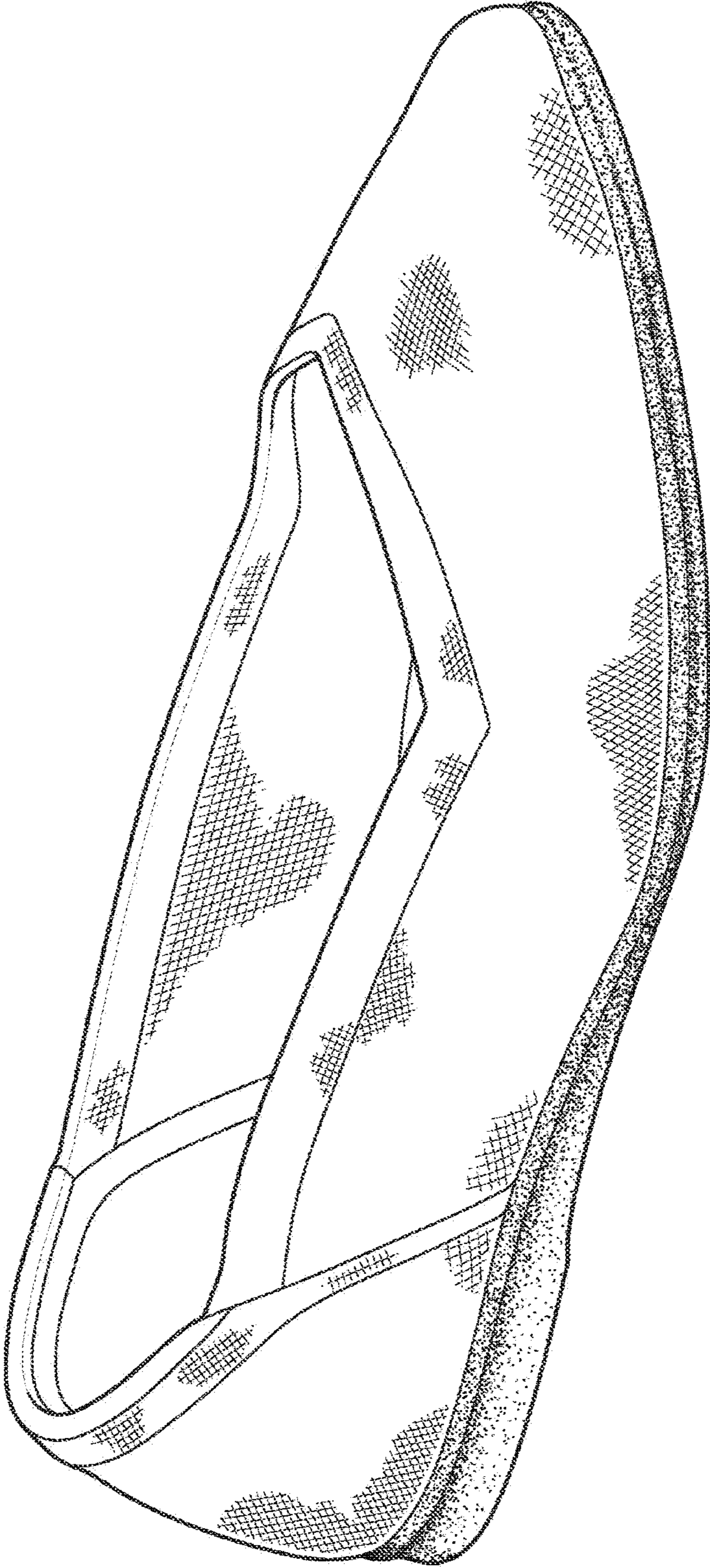

FIG. 1

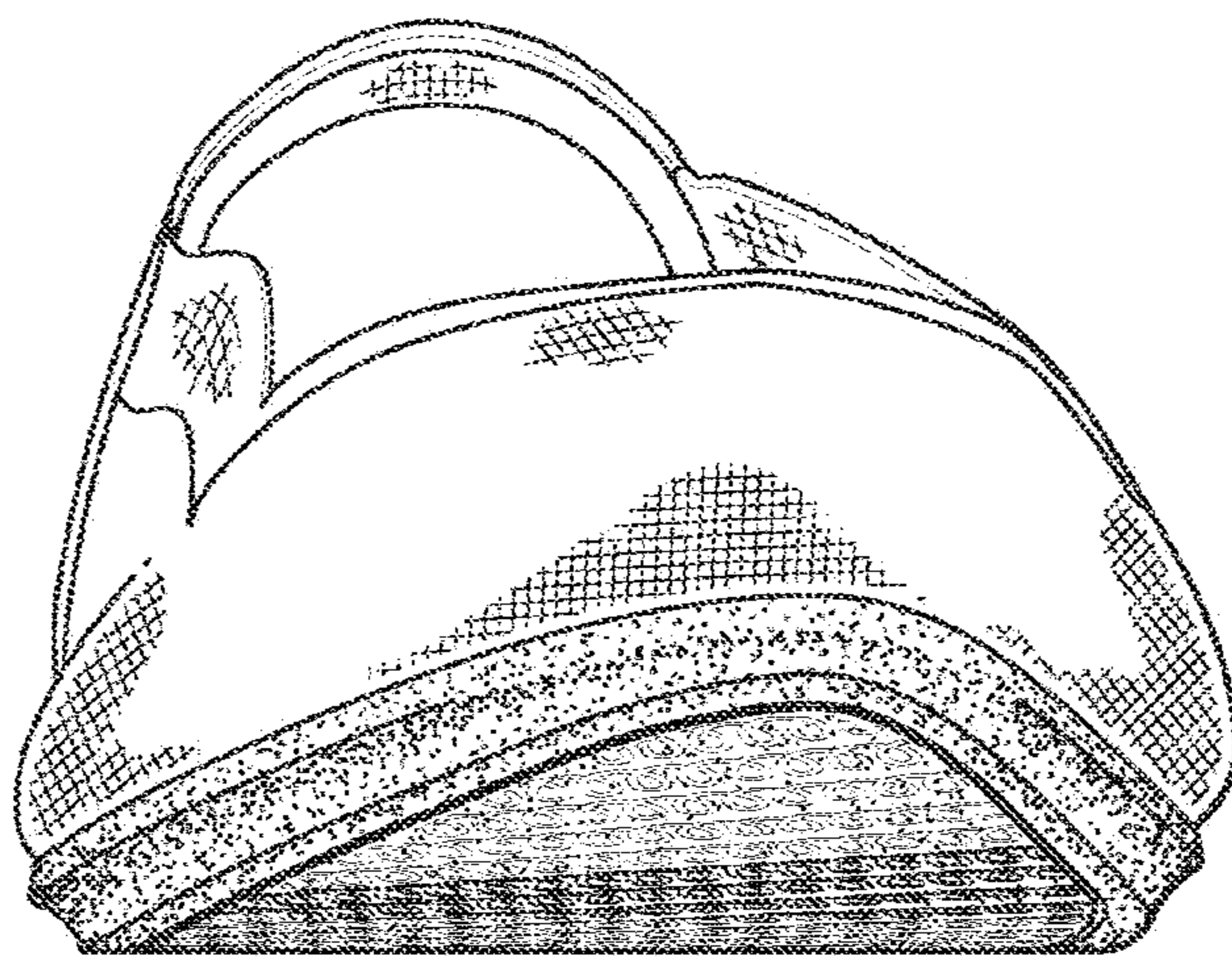

FIG. 2

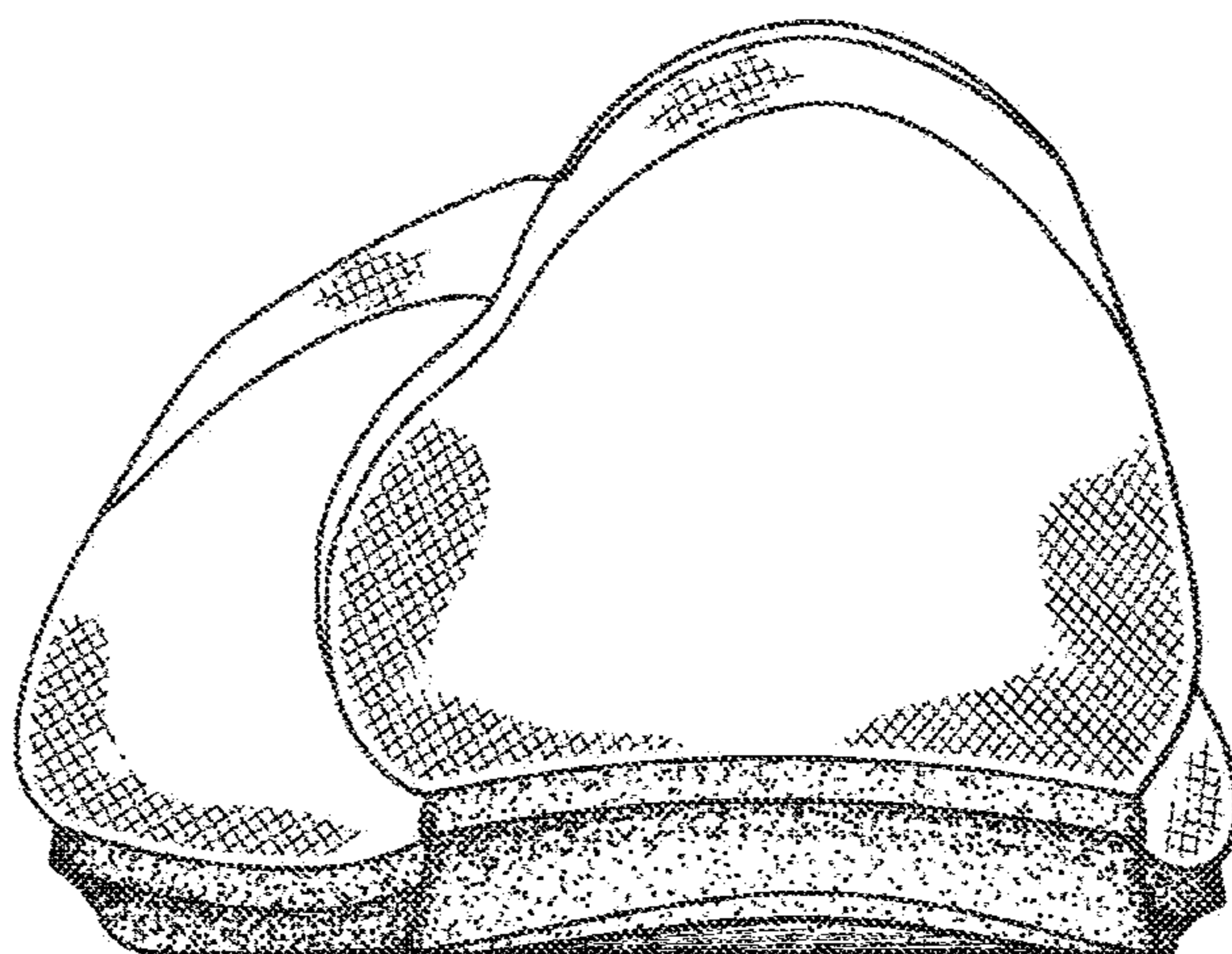

FIG. 3

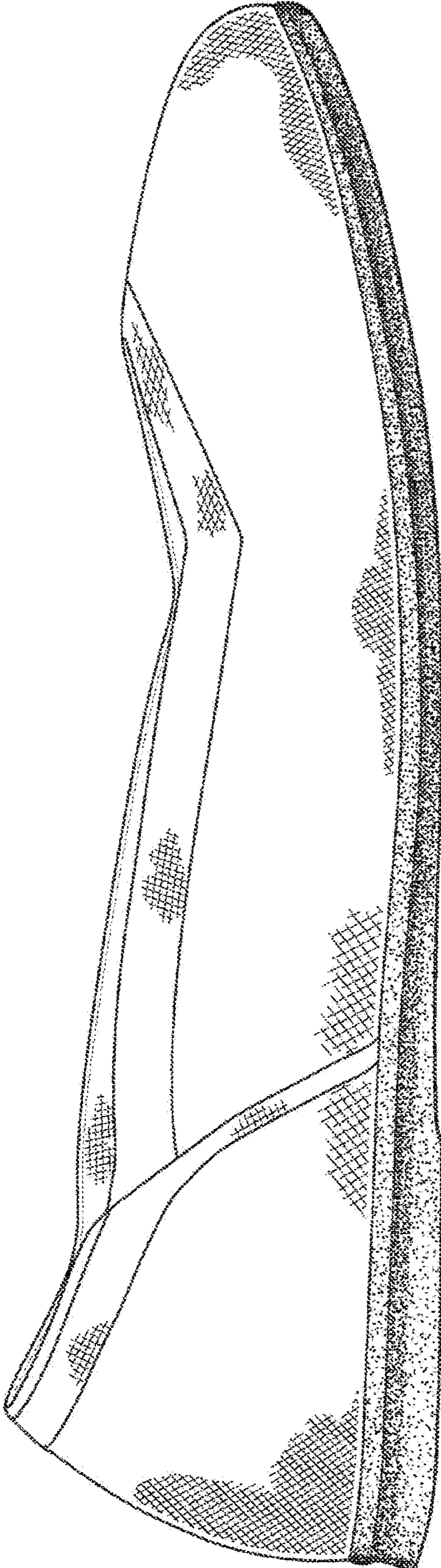

FIG. 4

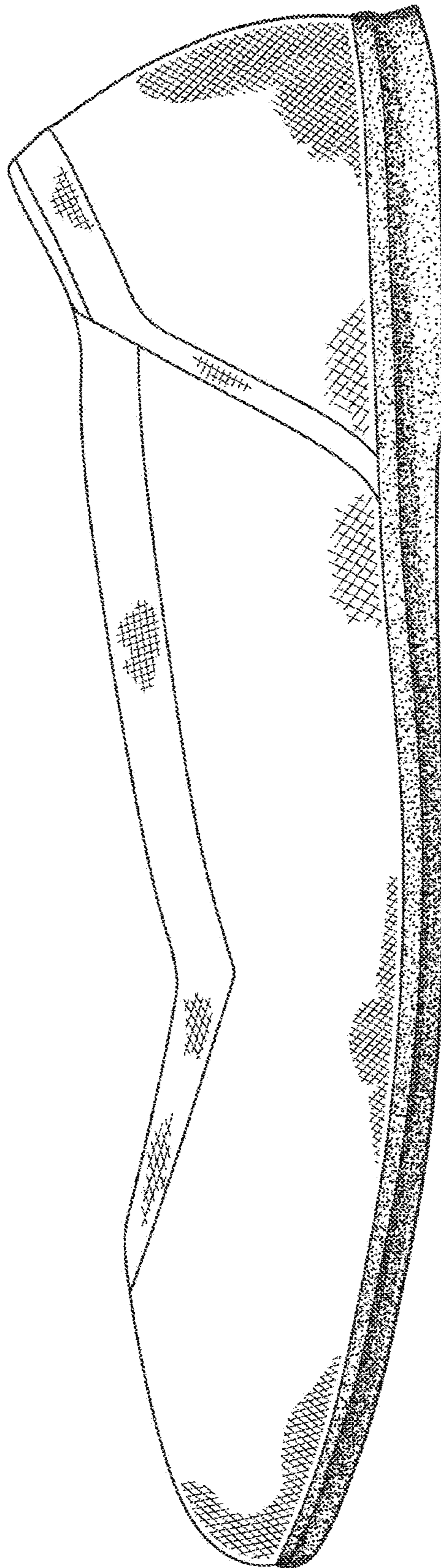

FIG. 5

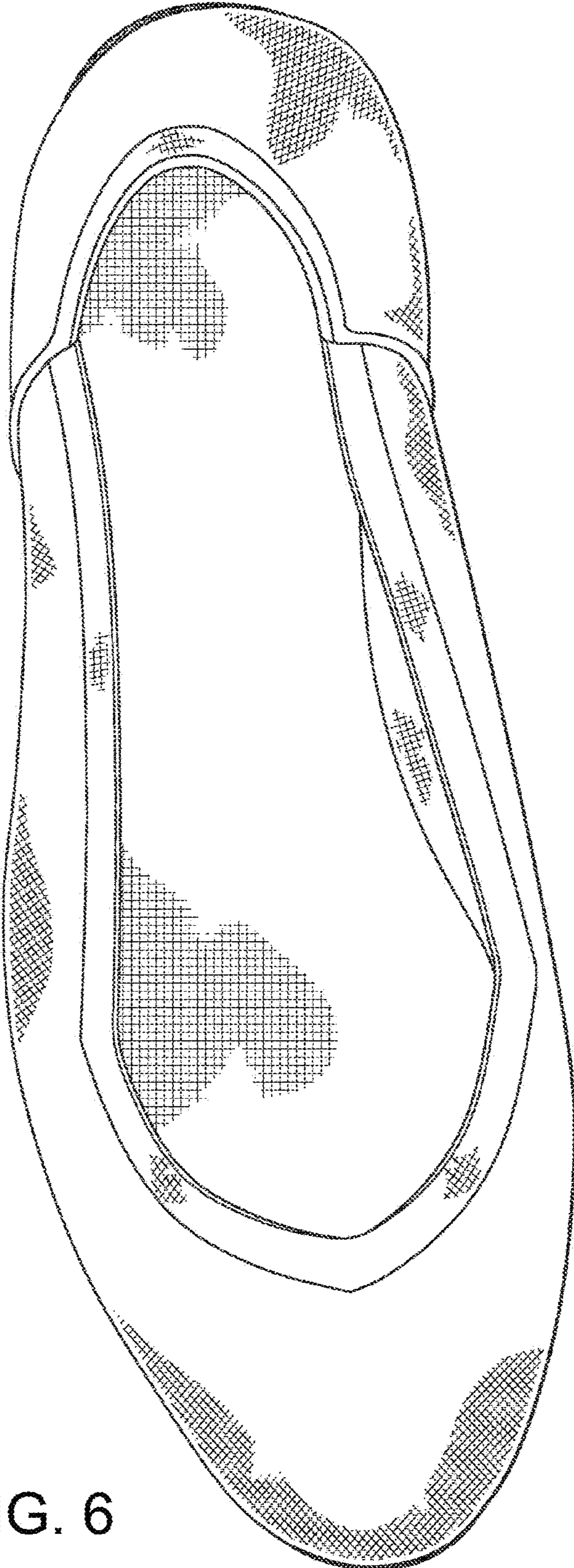

FIG. 6

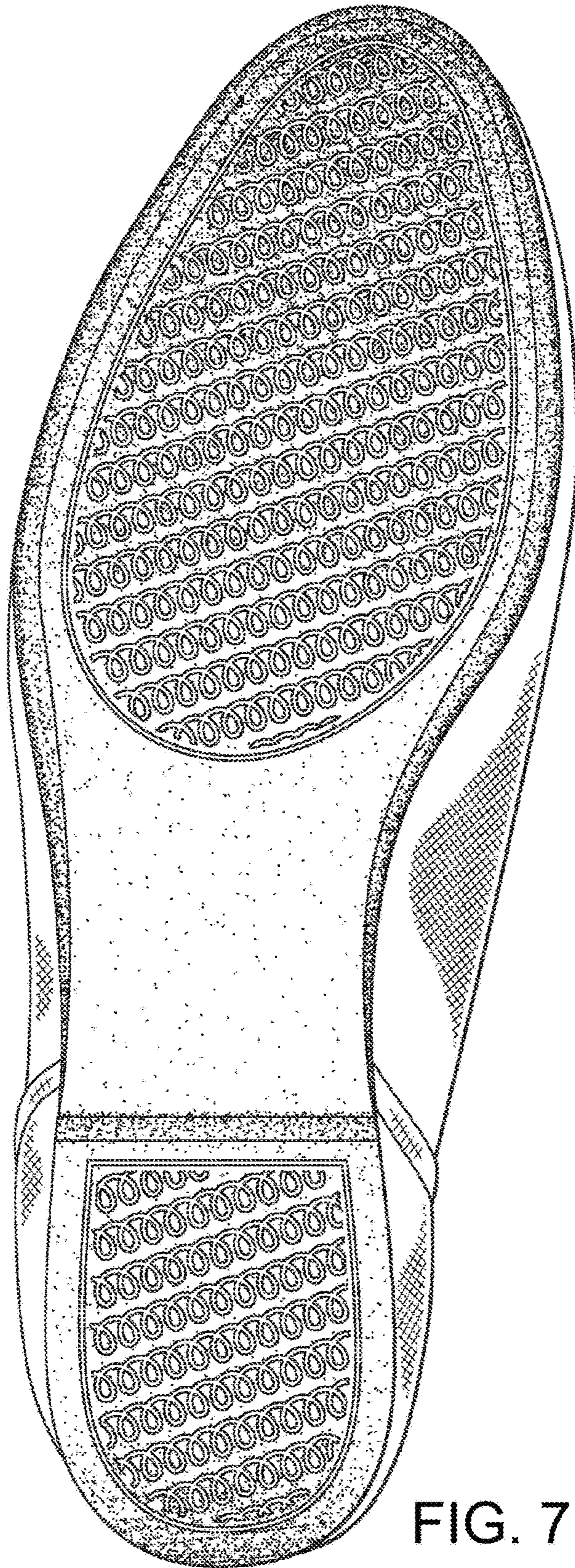

FIG. 7



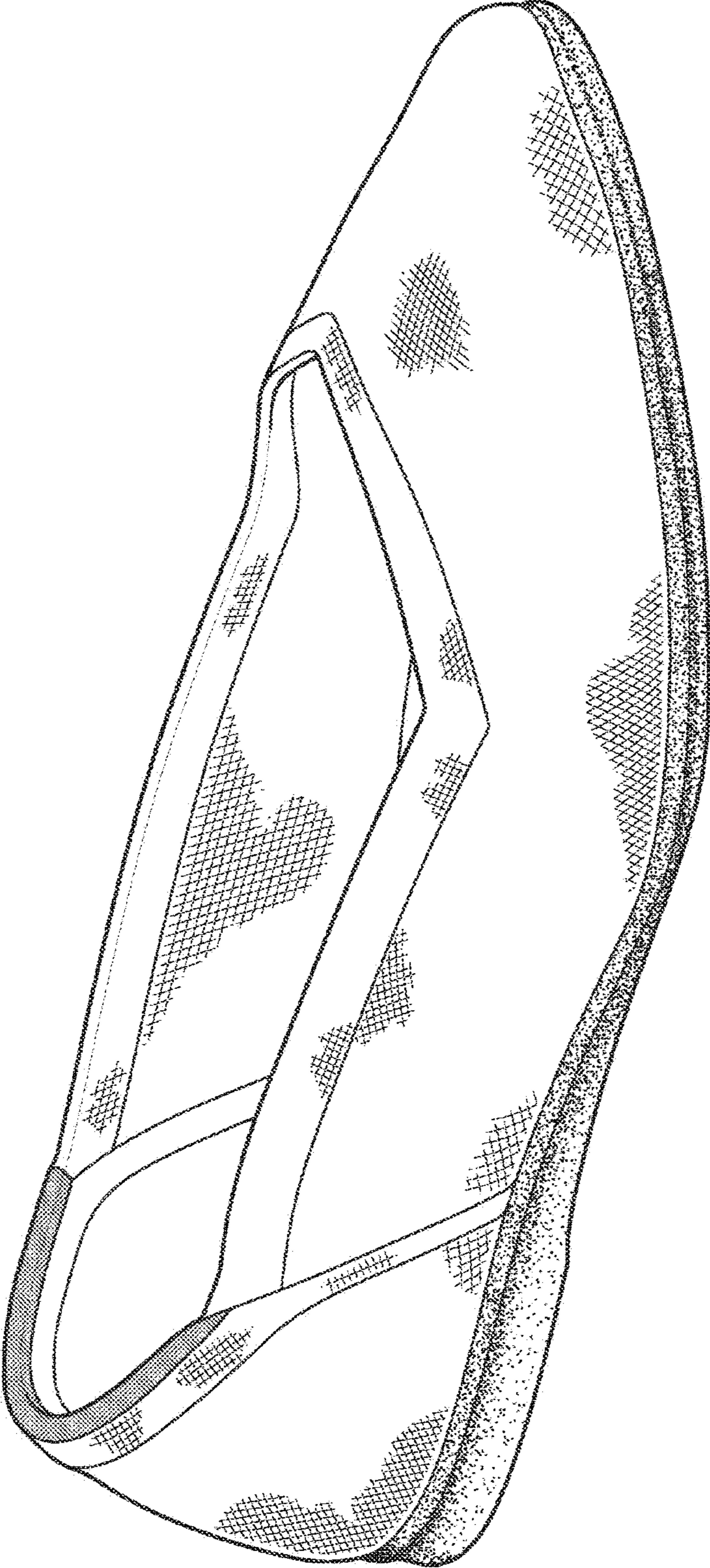

FIG. 8

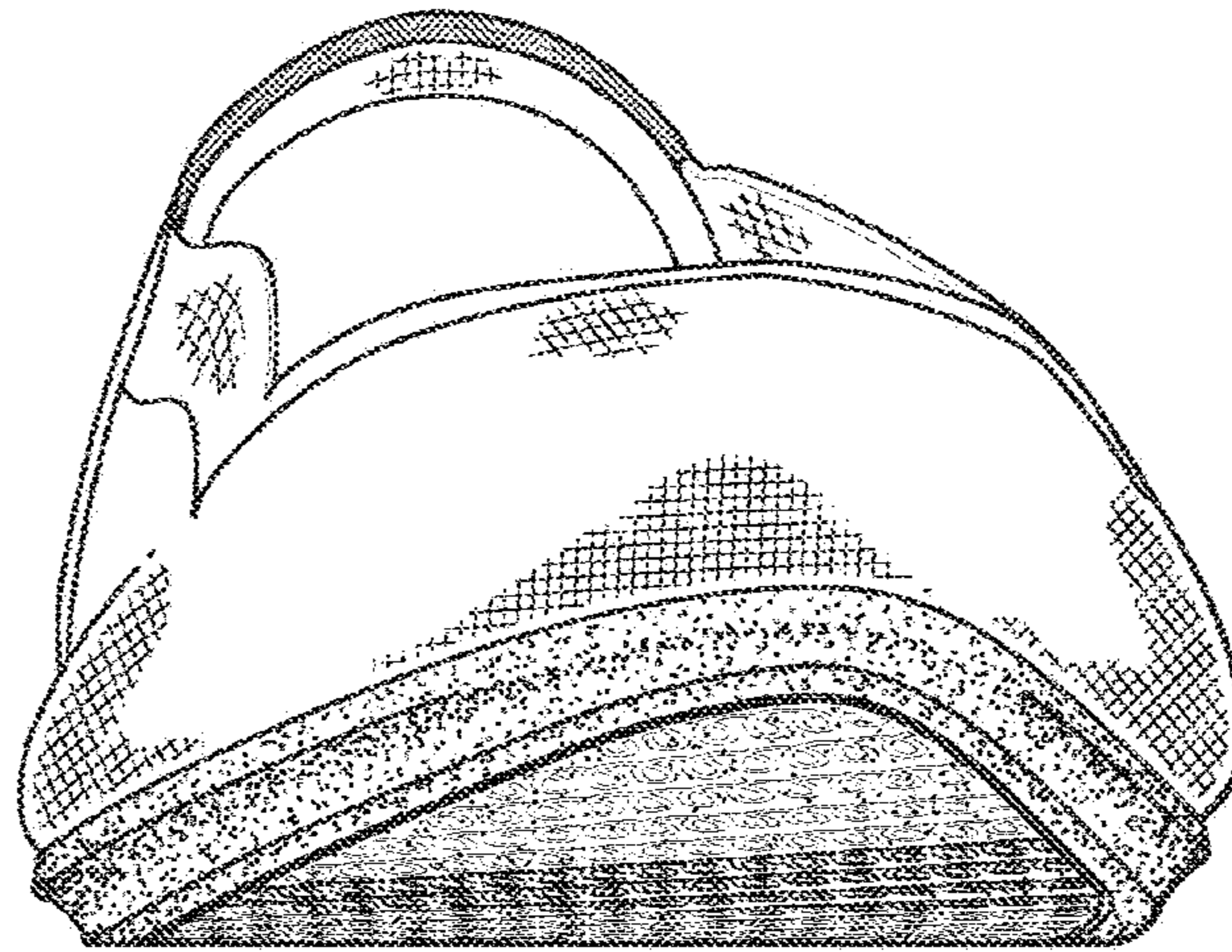

FIG. 9

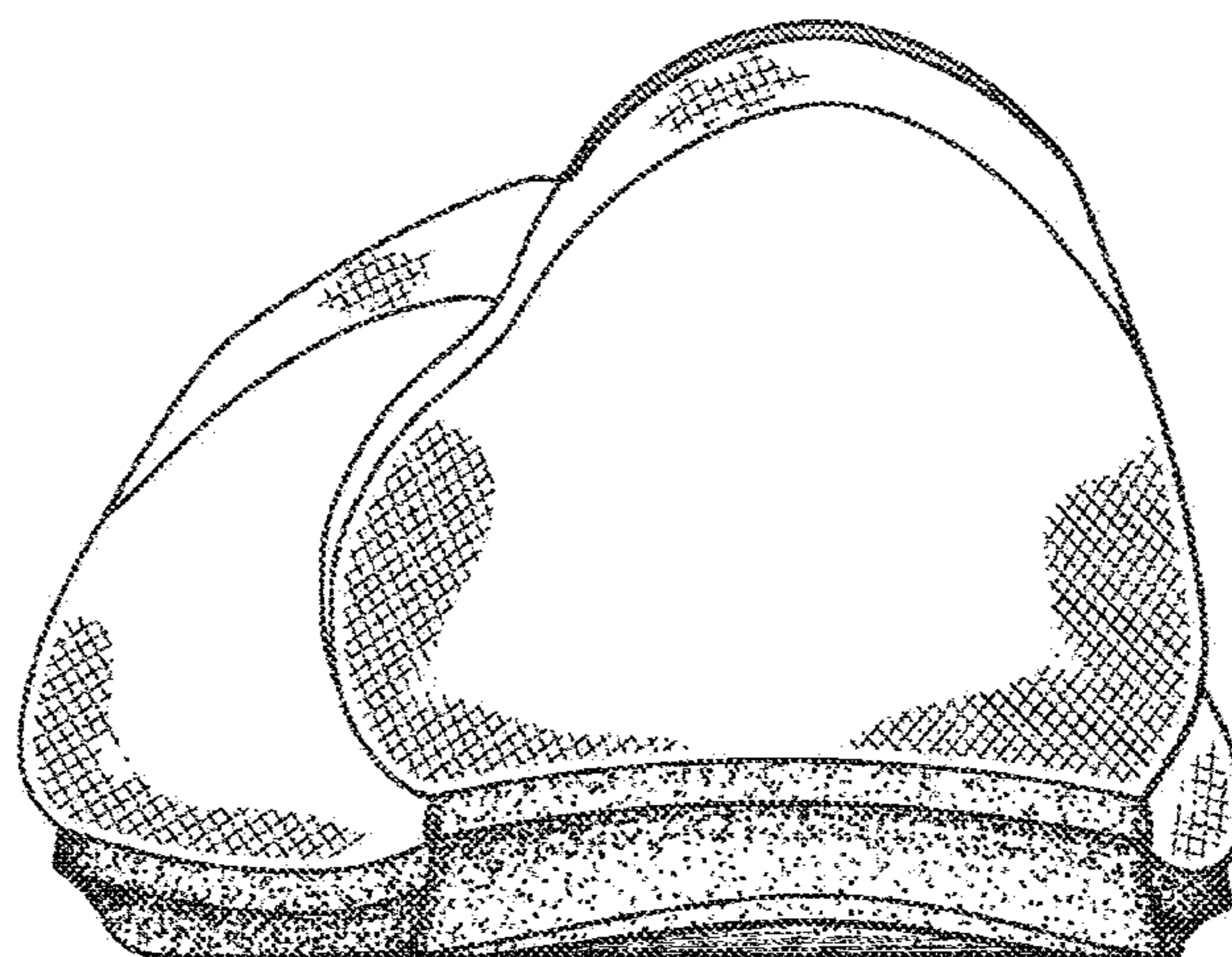

FIG. 10

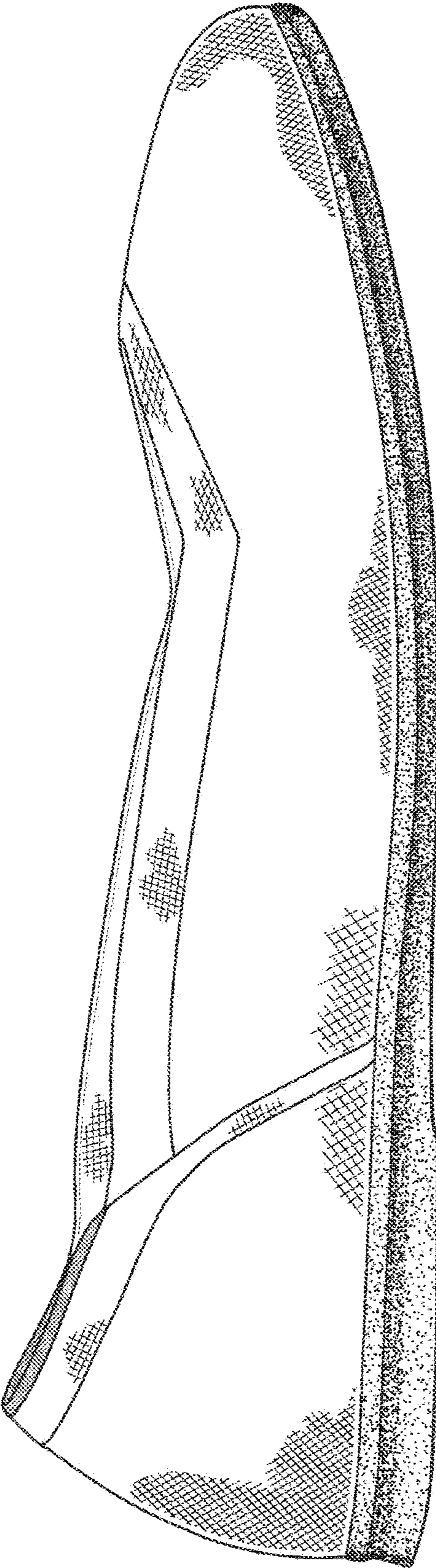

FIG. 11

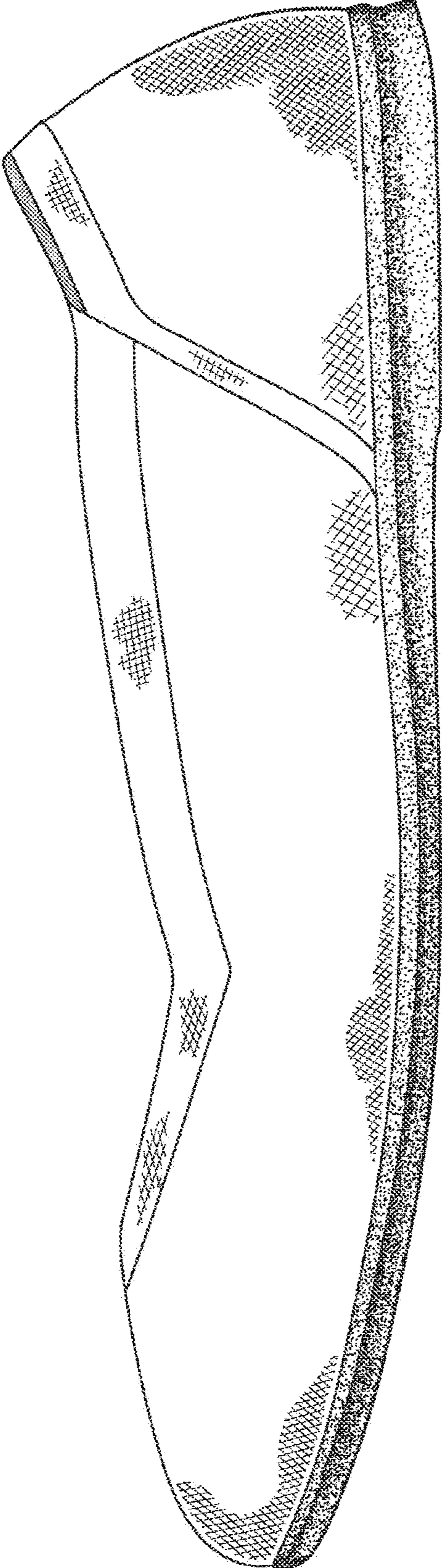

FIG. 12

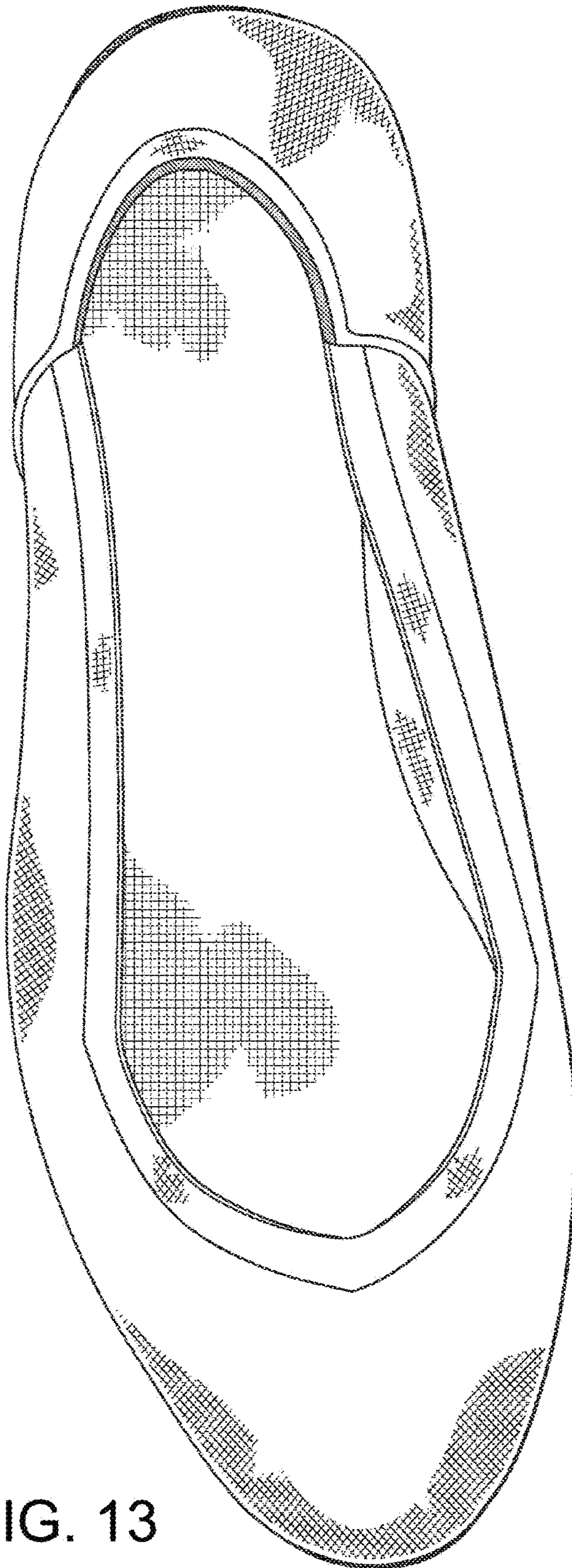

FIG. 13

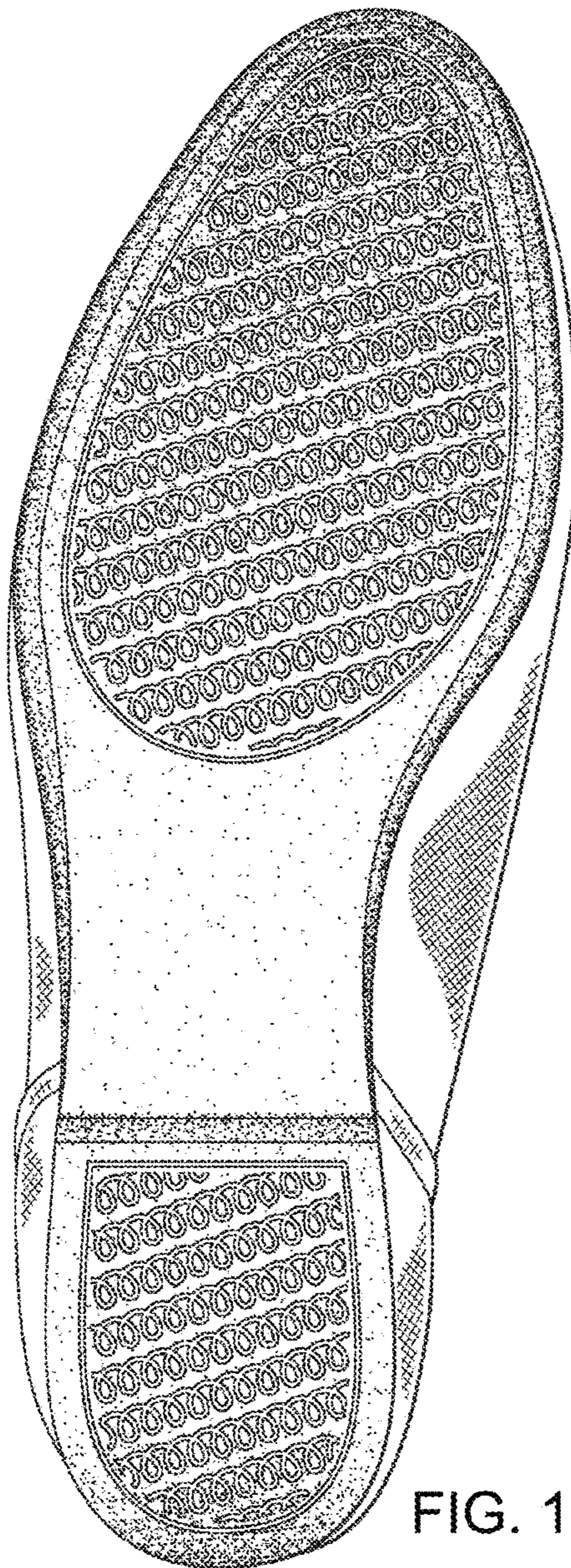

FIG. 14