



US00D804155S

(12) **United States Design Patent** (10) **Patent No.:** **US D804,155 S**
Tzenos (45) **Date of Patent:** **** Dec. 5, 2017**

(54) **SHOE**
(71) Applicant: **Strategic Partners, Inc.**, Chatsworth, CA (US)
(72) Inventor: **Andreas Tzenos**, Sutton (CA)
(73) Assignee: **STRATEGIC PARTNERS, INC.**, Chatsworth, CA (US)
(**) Term: **15 Years**
(21) Appl. No.: **29/535,413**
(22) Filed: **Aug. 6, 2015**
(51) **LOC (10) Cl.** **02-04**
(52) **U.S. Cl.**
USPC **D2/923**
(58) **Field of Classification Search**
USPC D2/902, 907, 908, 916, 918, 921, 925,
D2/927-936, 939, 940, 944, 948, 950,
D2/958, 959, 966, 971
CPC A43B 3/12; A43B 3/122; A43B 3/102;
A43B 5/06; A43B 5/10
See application file for complete search history.

(56) **References Cited**
U.S. PATENT DOCUMENTS
D255,176 S * 6/1980 Fuzita D2/953
D401,049 S * 11/1998 Greenberg D2/916
D458,014 S * 6/2002 Matis D2/903
D549,934 S * 9/2007 Horne D2/951
D561,438 S * 2/2008 Belley D2/953
D561,982 S * 2/2008 Hoyt D2/896
D575,034 S * 8/2008 Hoyt D2/896
D579,182 S * 10/2008 Klavano D2/916

D590,588 S * 4/2009 del Biondi D2/919
D610,784 S * 3/2010 Del Biondi D2/916
D621,596 S * 8/2010 Seilles D2/969
D624,731 S * 10/2010 Lambert D2/898
D626,728 S * 11/2010 Tzenos D2/896
D634,527 S * 3/2011 Butler D2/951
D648,512 S * 11/2011 Schlageter D2/896
D650,157 S * 12/2011 Liow D2/923
D671,305 S * 11/2012 Escobar D2/947
D683,940 S * 6/2013 Del Biondi D2/947
D726,397 S * 4/2015 Del Biondi D2/923
D732,808 S * 6/2015 Del Biondi D2/923
D762,953 S * 8/2016 Del Biondi D2/923
2004/0231190 A1 * 11/2004 Seamans A43B 1/0081
36/11.5

* cited by examiner

Primary Examiner — Celia Murphy
Assistant Examiner — Clare Ann Gannon
(74) *Attorney, Agent, or Firm* — Blakely Sokoloff Taylor and Zafman; Tom Babbitt

(57) **CLAIM**
The ornamental design for a shoe, as shown and described.

DESCRIPTION
FIG. 1 is a perspective view of my new design;
FIG. 2 is a front view thereof;
FIG. 3 is a rear view thereof;
FIG. 4 is a right side elevation view thereof;
FIG. 5 is a left side elevation view thereof;
FIG. 6 is a top view thereof; and,
FIG. 7 is a bottom view thereof.
The broken lines in the drawings depict portions of the shoe that form no part of the claimed design.

1 Claim, 6 Drawing Sheets

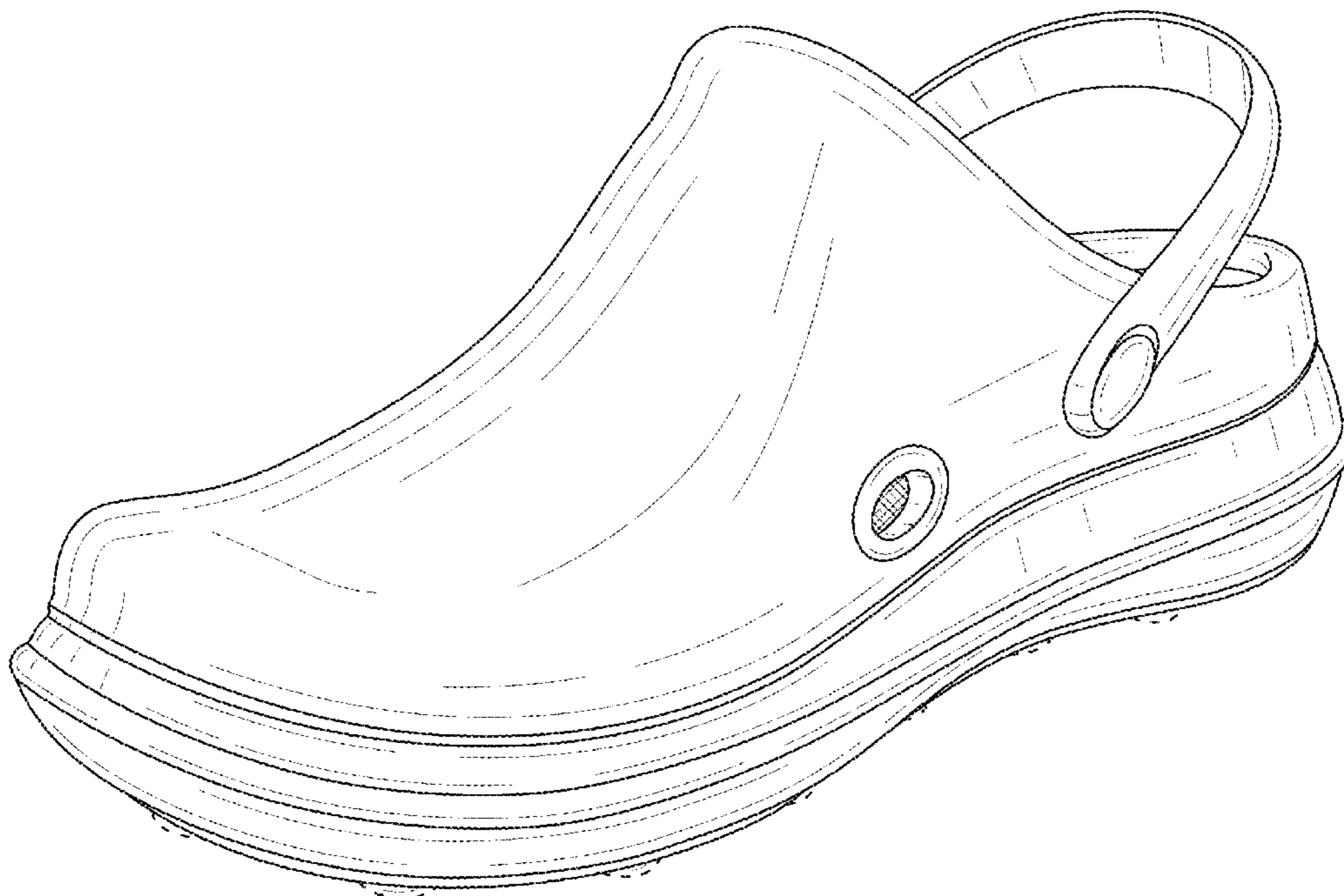

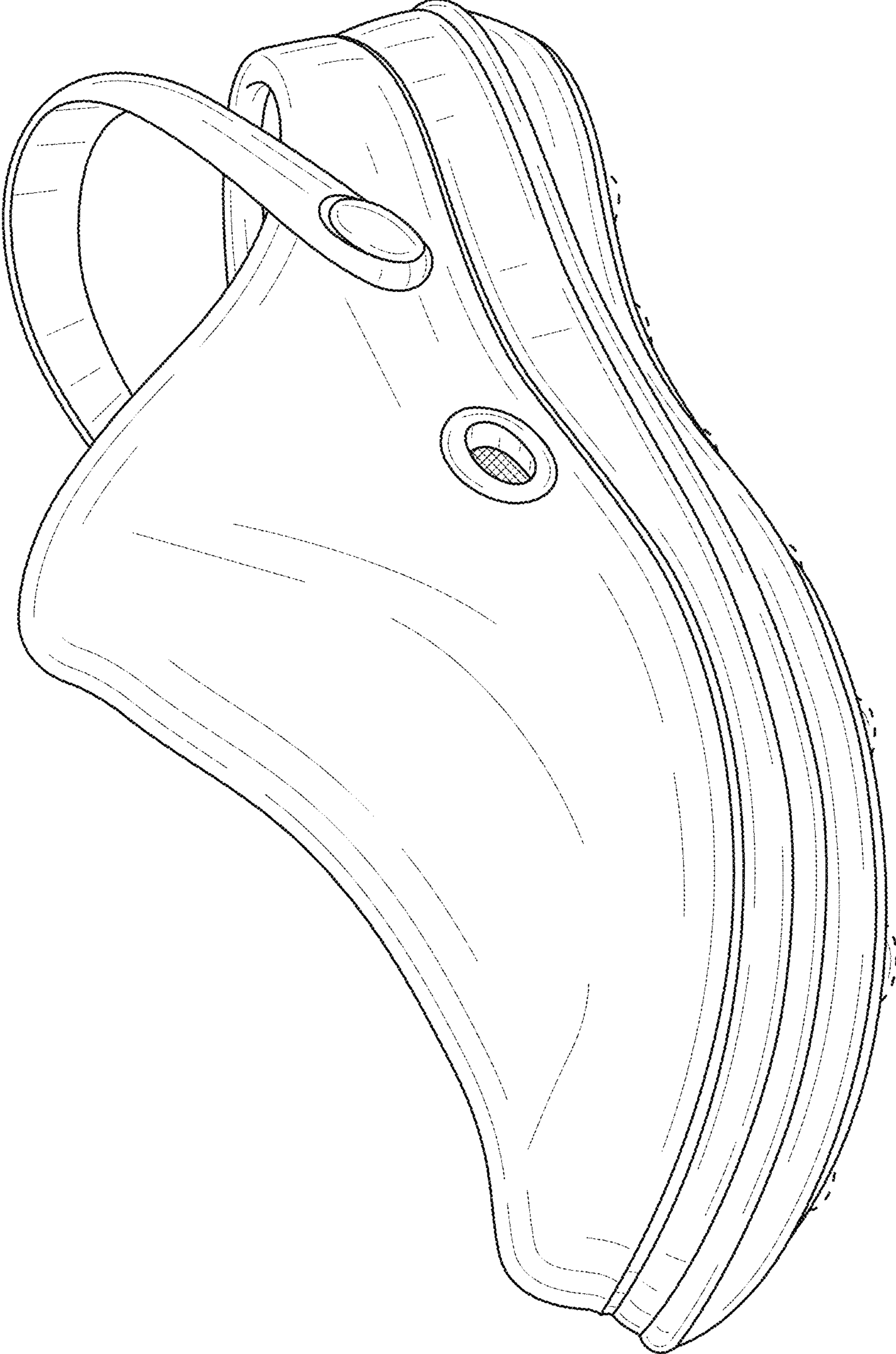

FIG 1

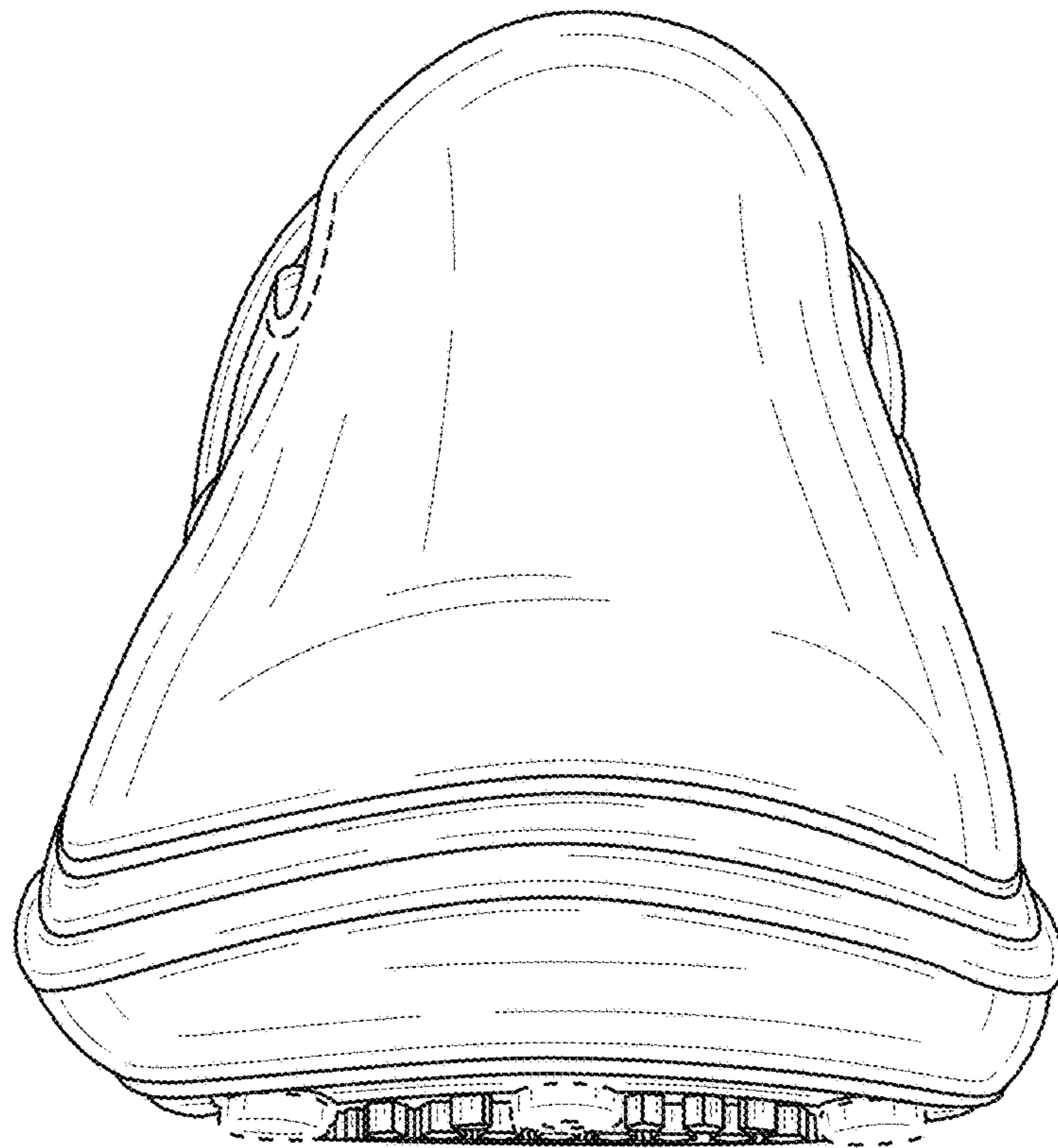

FIG. 2

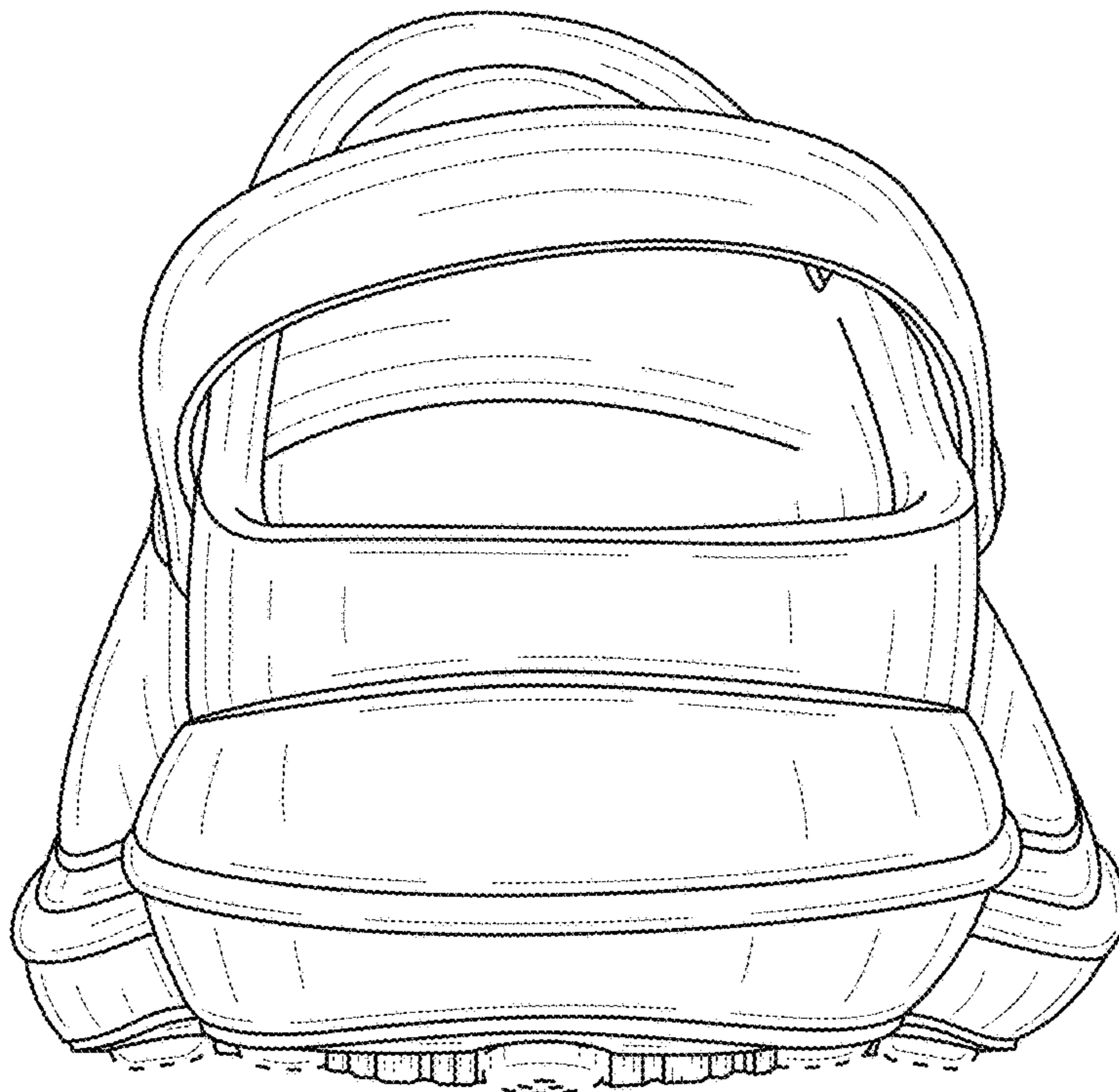

FIG. 3

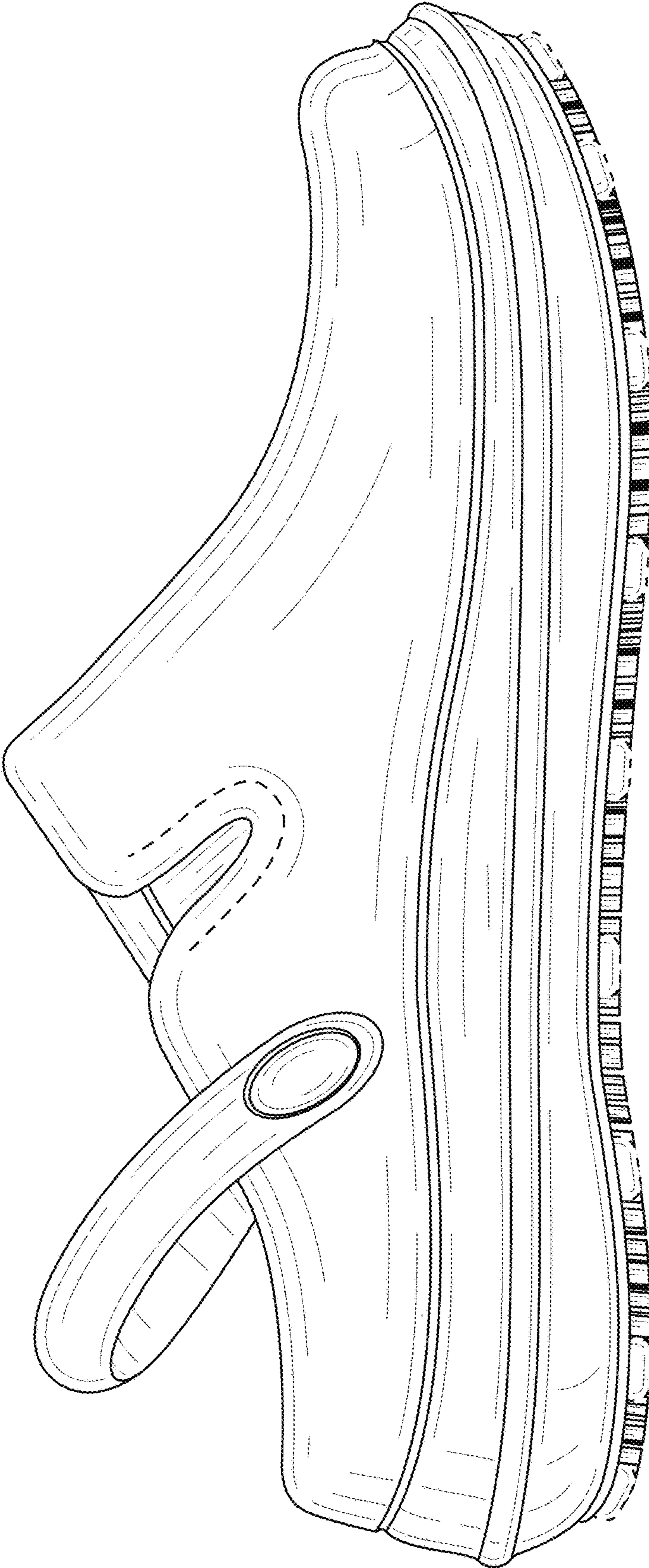

FIG 4

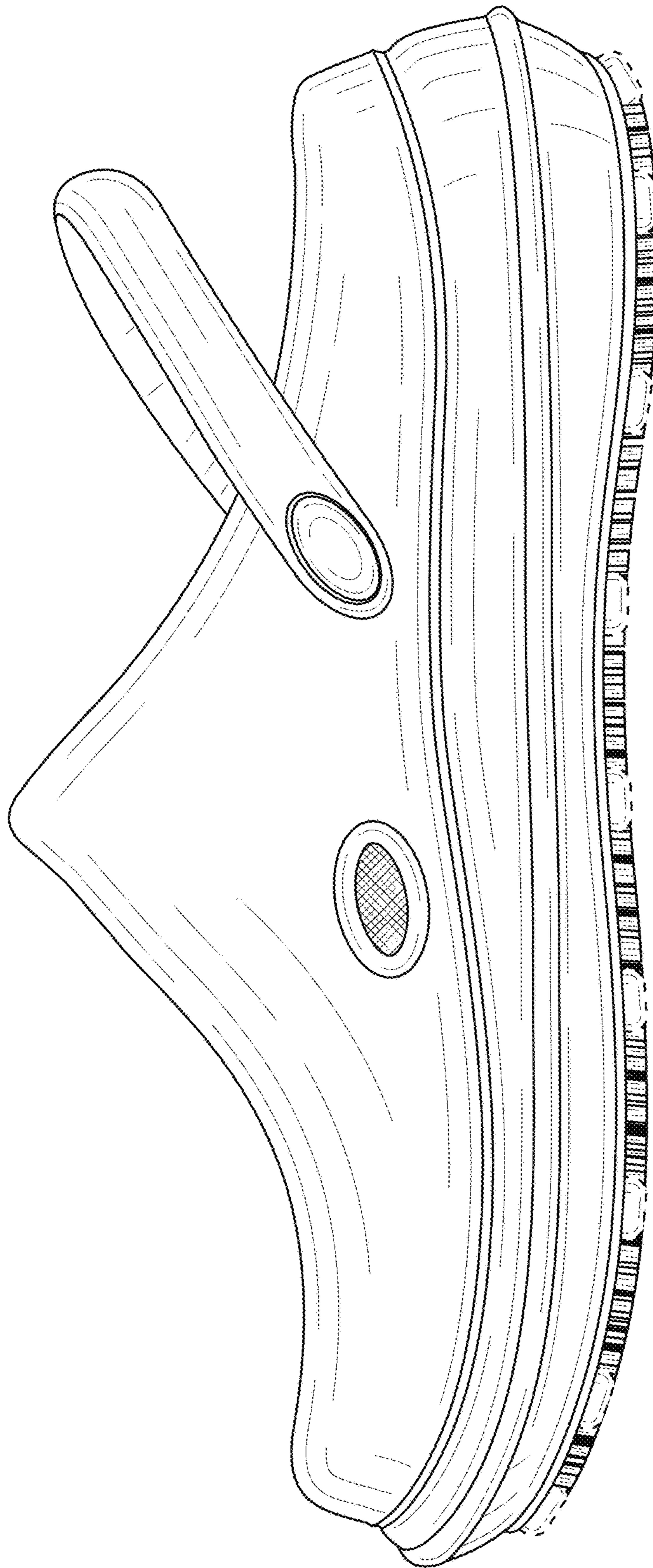

FIG 5

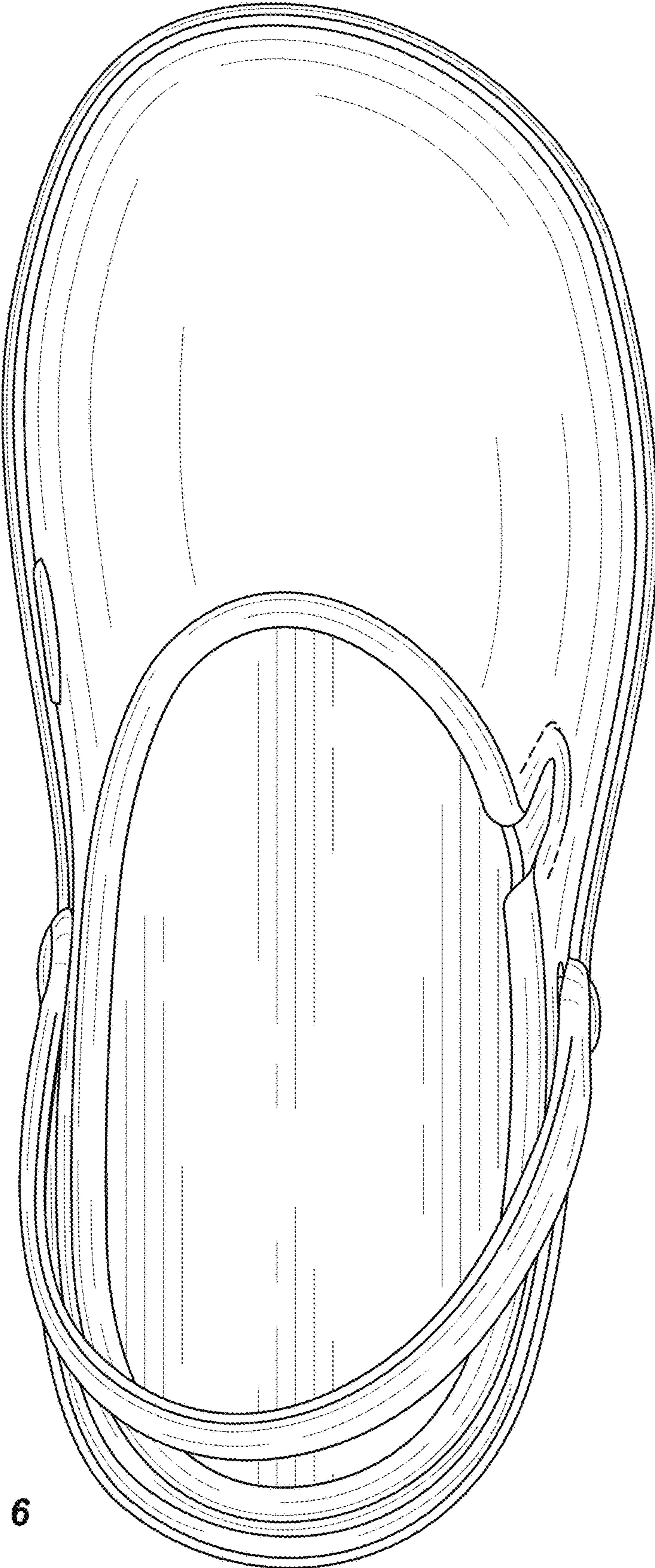

FIG. 6

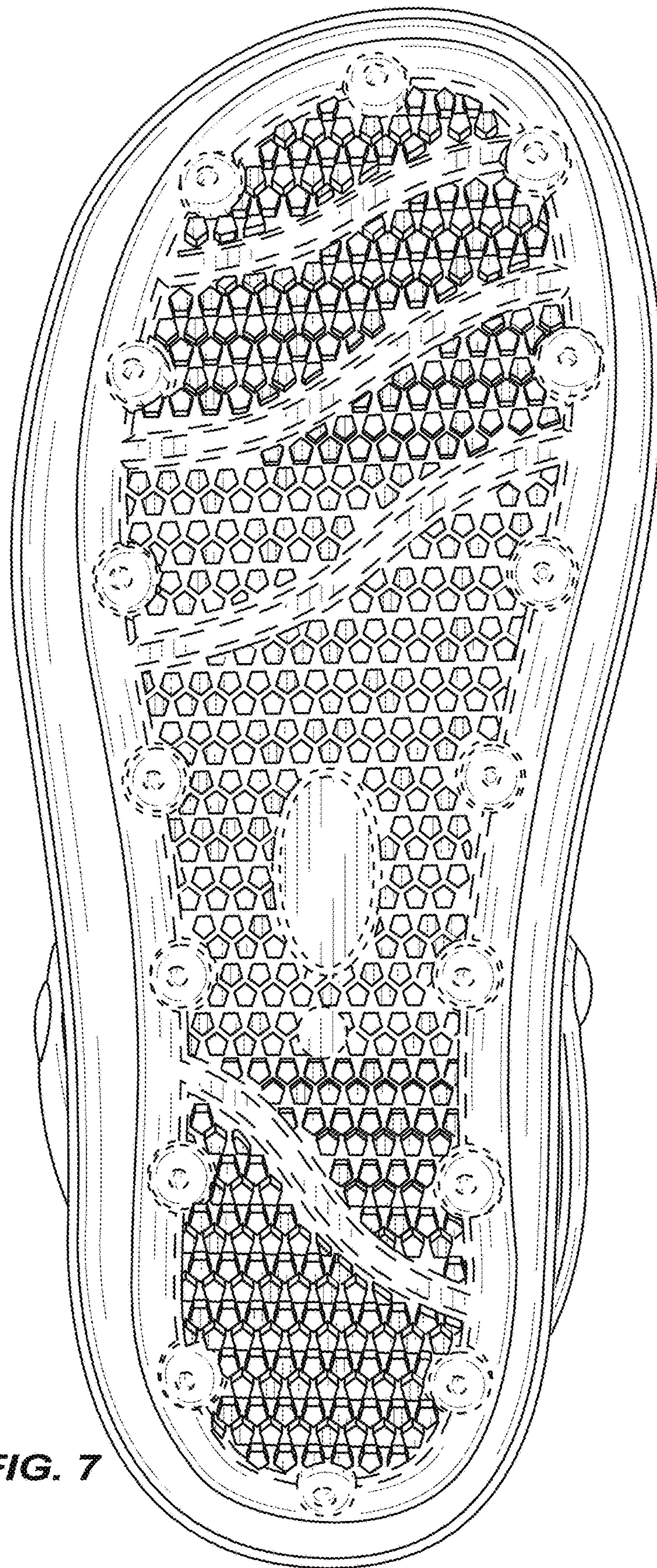

FIG. 7