



US00D804057S

(12) **United States Design Patent** (10) **Patent No.:** **US D804,057 S**  
**Allen et al.** (45) **Date of Patent:** **\*\* Nov. 28, 2017**

(54) **DOOR FACING**

(71) Applicant: **Masonite Corporation**, Tampa, FL (US)

(72) Inventors: **Robert C. Allen**, Elburn, IL (US);  
**Jason M. Walsh**, Batavia, IL (US);  
**Dale W. Mayfield**, Tampa, FL (US)

(73) Assignee: **Masonite Corporation**, Tampa, FL (US)

(\*\*) Term: **15 Years**

(21) Appl. No.: **29/564,916**

(22) Filed: **May 17, 2016**

**Related U.S. Application Data**

(63) Continuation of application No. 29/516,422, filed on Feb. 2, 2015, now Pat. No. Des. 756,534.

(51) **LOC (10) Cl.** ..... **25-02**

(52) **U.S. Cl.**  
USPC ..... **D25/48.3**

(58) **Field of Classification Search**  
USPC ..... D25/48.1, 48.3, 138; 49/504, DIG. 2;  
52/455, 456, 457, 458, 784.13  
CPC .. E06B 1/006; E06B 1/524; E06B 2003/7048;  
E06B 3/7001; E06B 3/7017; E04C 2/36  
See application file for complete search history.

(56) **References Cited**

**U.S. PATENT DOCUMENTS**

- 1,039,371 A \* 9/1912 Ellis ..... E06B 3/02  
52/455
- 1,150,755 A \* 8/1915 Frey ..... E06B 3/5454  
52/455
- 1,771,304 A \* 7/1930 MacGruder ..... E06B 5/16  
52/455
- D576,740 S 9/2008 Steiber
- D585,143 S \* 1/2009 Steiber ..... D25/48.3

- D585,144 S \* 1/2009 Steiber ..... D25/48.3
  - D587,815 S \* 3/2009 Steiber ..... D25/48.3
  - D665,099 S 8/2012 Paxton
  - D692,582 S 10/2013 Paxton
  - D735,888 S 8/2015 Gouge
- (Continued)

**OTHER PUBLICATIONS**

<https://knockoutrenovation.wordpress.com/panel-doors/> Available Jun. 3, 2014.\*

(Continued)

*Primary Examiner* — Susan Bennett Hattan

*Assistant Examiner* — Leanne Was-Englehart

(74) *Attorney, Agent, or Firm* — Berenato & White, LLC

(57) **CLAIM**

The ornamental design for a door facing, as shown and described.

**DESCRIPTION**

FIG. 1 is a front perspective view of our design;  
 FIG. 2 is a front elevational view;  
 FIG. 3 is a rear elevational view;  
 FIG. 4 is a top plan view;  
 FIG. 5 is a bottom plan view;  
 FIG. 6 is a cross sectional view taken along the line 6-6 of FIG. 2 and viewed in the direction of the arrows;  
 FIG. 7 is an enlarged fragmentary cross sectional view taken from FIG. 6;  
 FIG. 8 is a left side plan view;  
 FIG. 9 is a right side plan view; and,  
 FIG. 10 is a cross sectional view taken along the line 10-10 of FIG. 2 and viewed in the direction of the arrows.  
 The broken lines depict portions of the door facing that form no part of the claimed design. The broken line circles in FIGS. 6 and 7 indicate a boundary of the enlarged view and form no part of the claimed design.

**1 Claim, 5 Drawing Sheets**

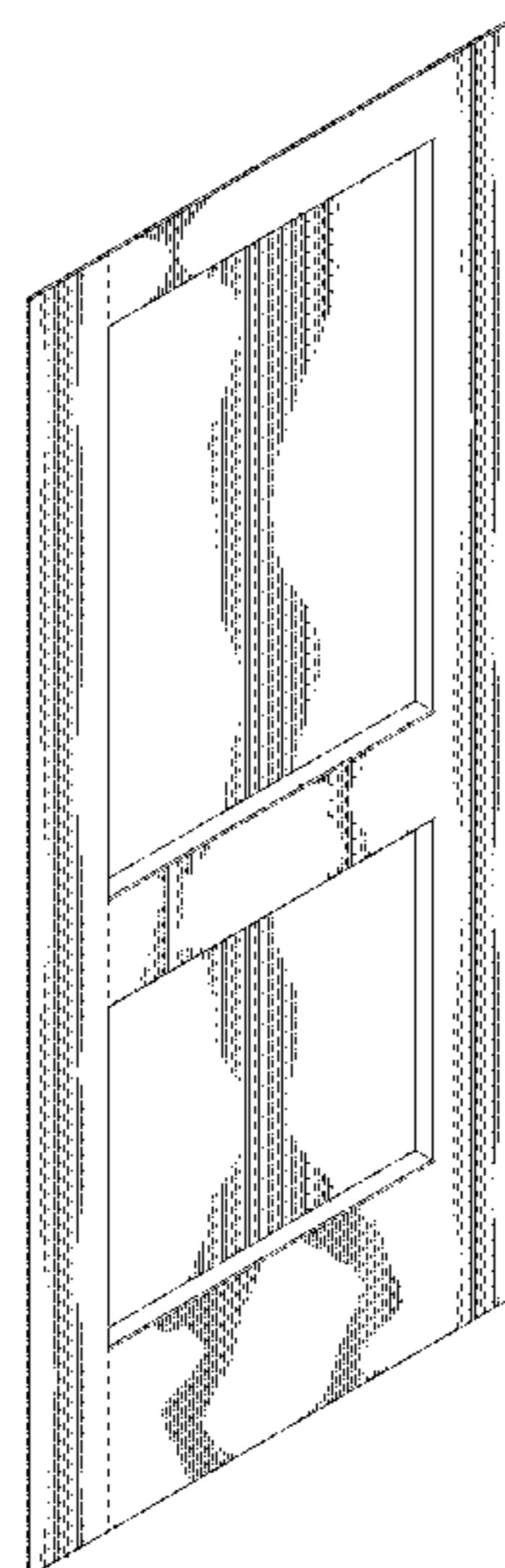

(56)

**References Cited**

U.S. PATENT DOCUMENTS

D736,409 S 8/2015 Gouge  
D756,534 S \* 5/2016 Allen ..... D25/48.3  
2003/0140587 A1 7/2003 Smith  
2012/0141717 A1\* 6/2012 Overton ..... E06B 3/7001  
428/57

OTHER PUBLICATIONS

<http://heritagemillworkinc.com/blog/portfolio—view/primed-doors/>—Published Sep. 15, 2013.

\* cited by examiner

Fig. 1

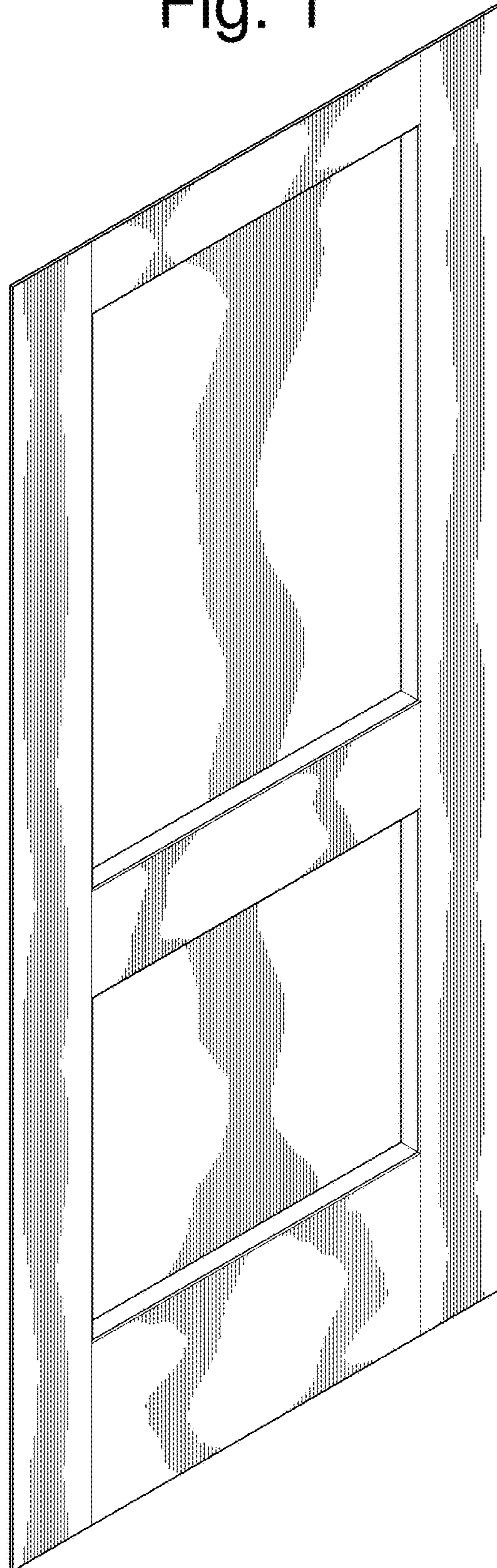

Fig. 2

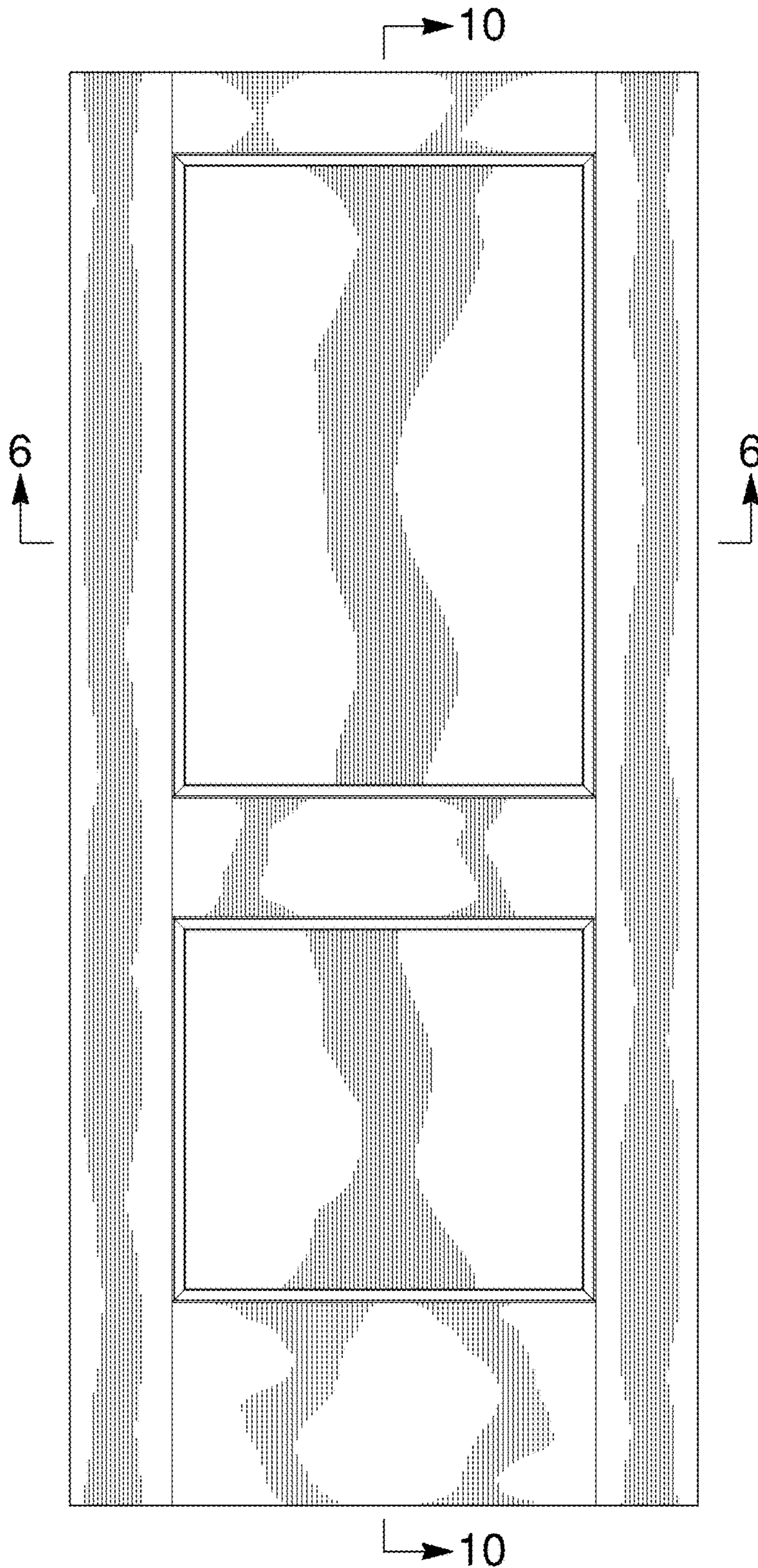

Fig. 3

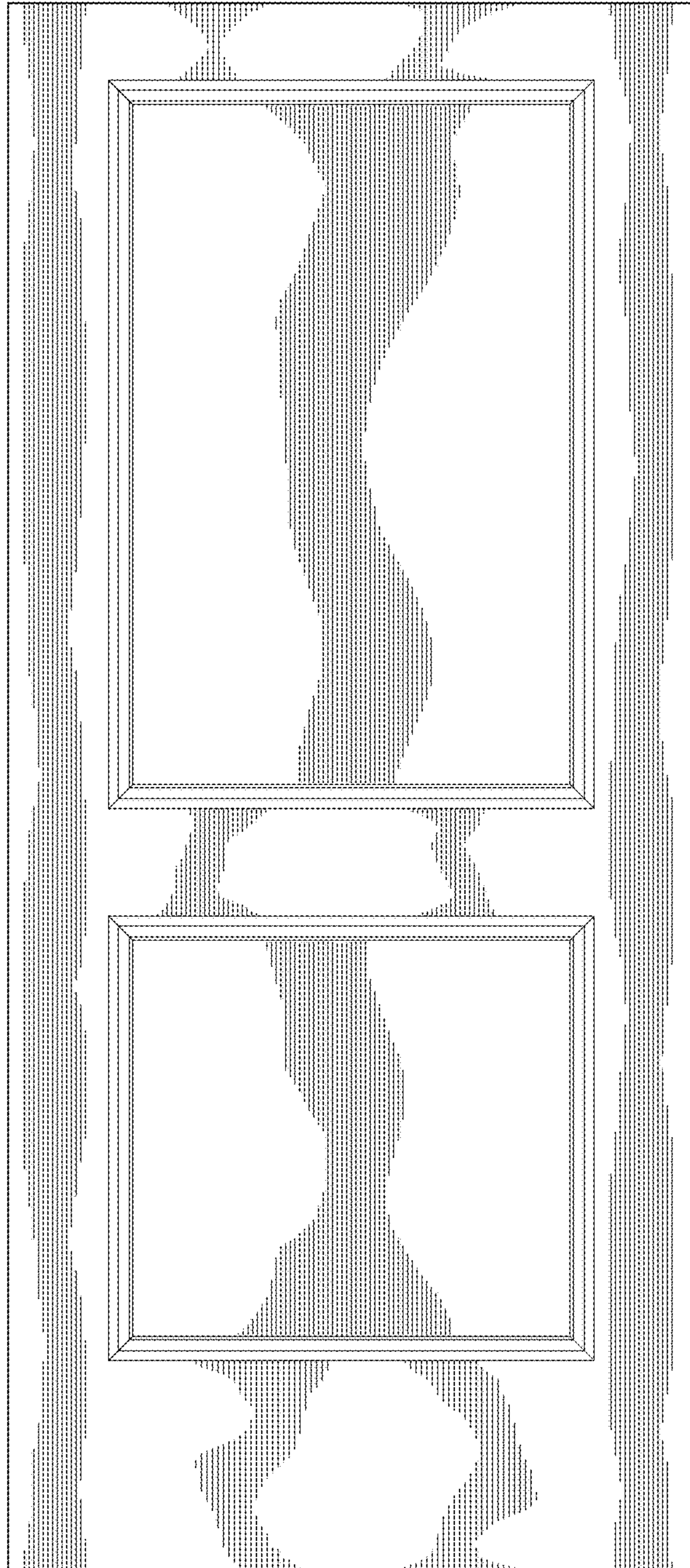

FIG. 4

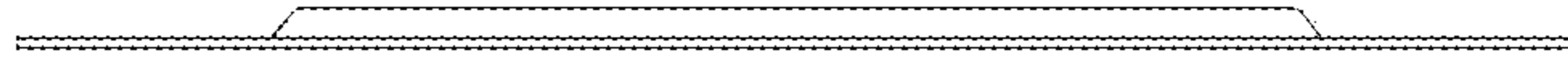

FIG. 5

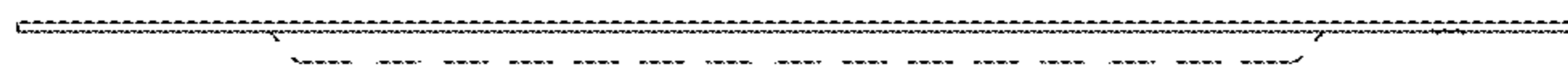

FIG. 6

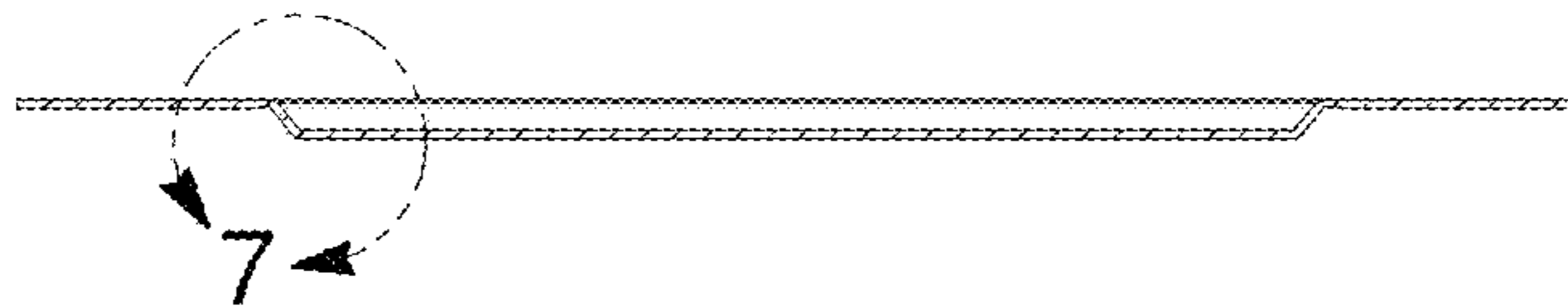

FIG. 7

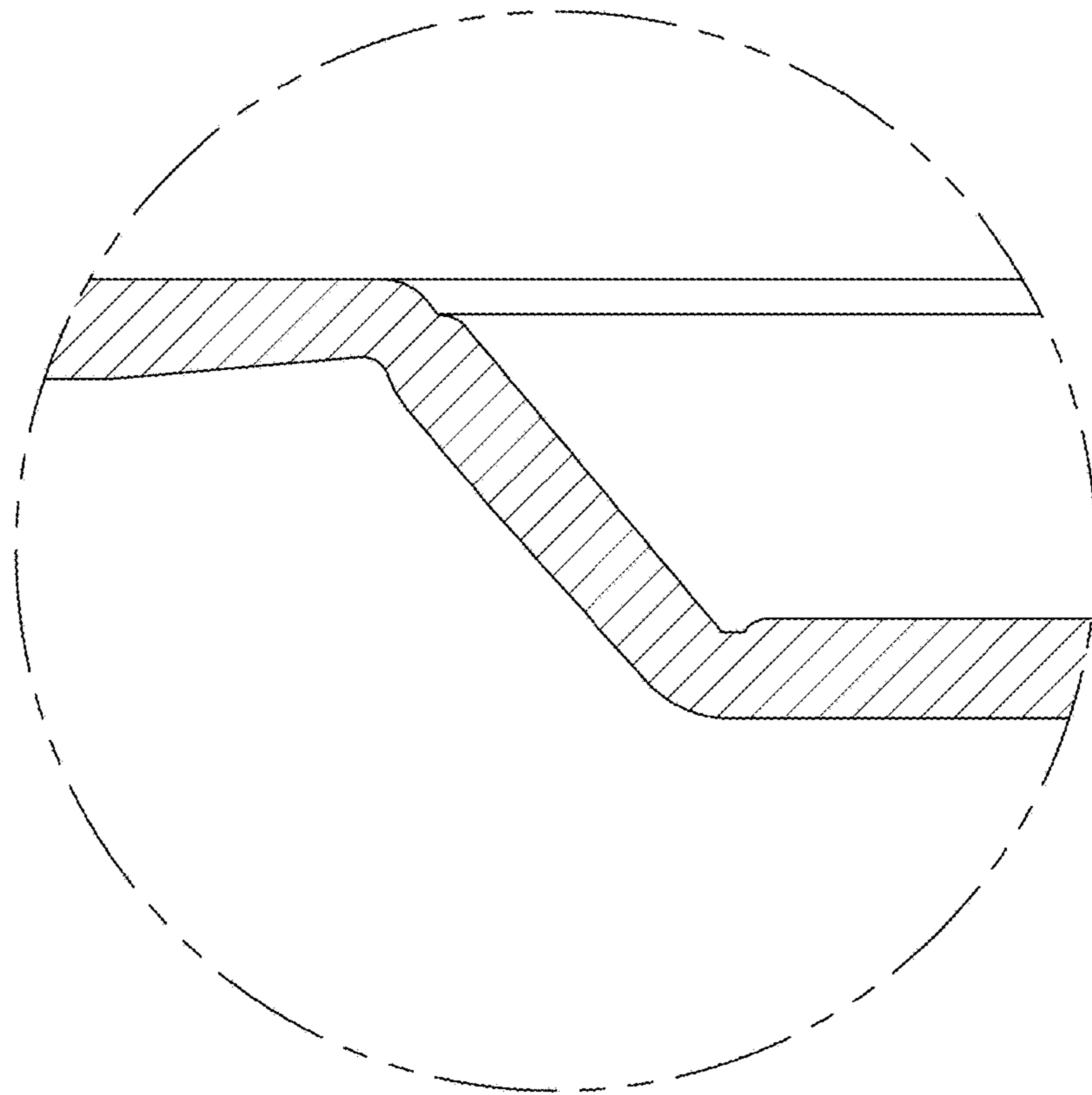

Fig. 8



Fig. 9

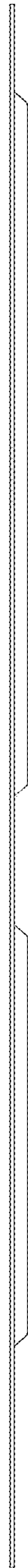

Fig. 10

