



US00D804055S

(12) **United States Design Patent**  
**Bassani Antivari**

(10) **Patent No.:** **US D804,055 S**

(45) **Date of Patent:** **\*\* Nov. 28, 2017**

(54) **BUILDING**

(71) Applicant: **Luca Bassani Antivari**, Montecarlo  
(MC)

(72) Inventor: **Luca Bassani Antivari**, Montecarlo  
(MC)

(\*\*) Term: **15 Years**

(21) Appl. No.: **29/551,781**

(22) Filed: **Jan. 15, 2016**

(30) **Foreign Application Priority Data**

Dec. 23, 2015 (EM) ..... 002922104

(51) **LOC (10) Cl.** ..... **25-03**

(52) **U.S. Cl.**  
USPC ..... **D25/6**

(58) **Field of Classification Search**

USPC ..... D25/1, 3, 4, 5, 6, 22, 23, 30, 32, 199  
CPC .. E04H 6/005; E04H 6/02; E04H 6/18; E04H  
1/00; E04H 1/02; E04H 1/04; E04H 1/12;  
E04H 1/122; E04H 1/127; E04B 1/34;  
E04B 1/343; E04B 1/348  
See application file for complete search history.

(56) **References Cited**

**U.S. PATENT DOCUMENTS**

3,866,363 A \* 2/1975 King ..... E04H 9/14  
52/173.1  
3,923,096 A \* 12/1975 van der Lely ..... E04B 1/34815  
165/48.1

D274,843 S \* 7/1984 Schildge, Jr. .... D25/1  
D275,306 S \* 8/1984 Edwards ..... D23/205  
D275,308 S \* 8/1984 Edwards ..... D23/205  
5,528,866 A \* 6/1996 Yulkowski ..... E04H 1/04  
52/236.3  
9,181,694 B1 \* 11/2015 Munoz ..... E04H 1/04  
2003/0101680 A1 \* 6/2003 Lee ..... E04B 1/34807  
52/745.2  
2014/0252168 A1 \* 9/2014 Brody ..... B64F 1/00  
244/114 R

\* cited by examiner

*Primary Examiner* — Manpreet S Matharu

*Assistant Examiner* — Suzanne E Tisdell

(74) *Attorney, Agent, or Firm* — Themis Law

(57) **CLAIM**

The ornamental design for a building, as shown and described.

**DESCRIPTION**

FIG. 1 is a front perspective view of a building showing my new design;  
FIG. 2 is rear perspective view thereof;  
FIG. 3 is a front elevational view thereof;  
FIG. 4 is a rear elevational view thereof;  
FIG. 5 is a left side elevational view thereof, the right elevational view being a mirror image; and,  
FIG. 6 is a top plan view thereof.  
The broken line disclosure shows an environment of use and forms no part of the claimed design.

**1 Claim, 6 Drawing Sheets**

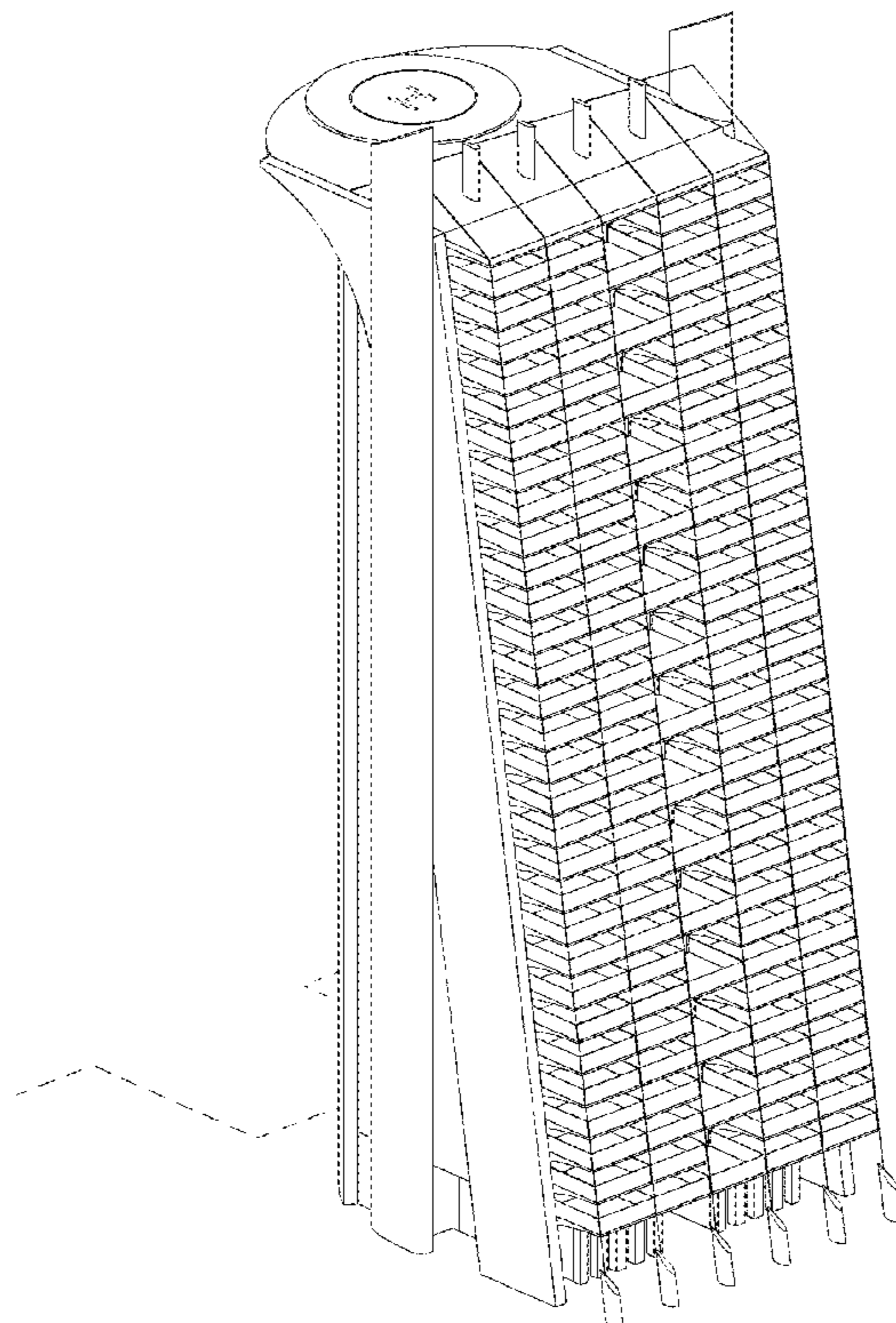

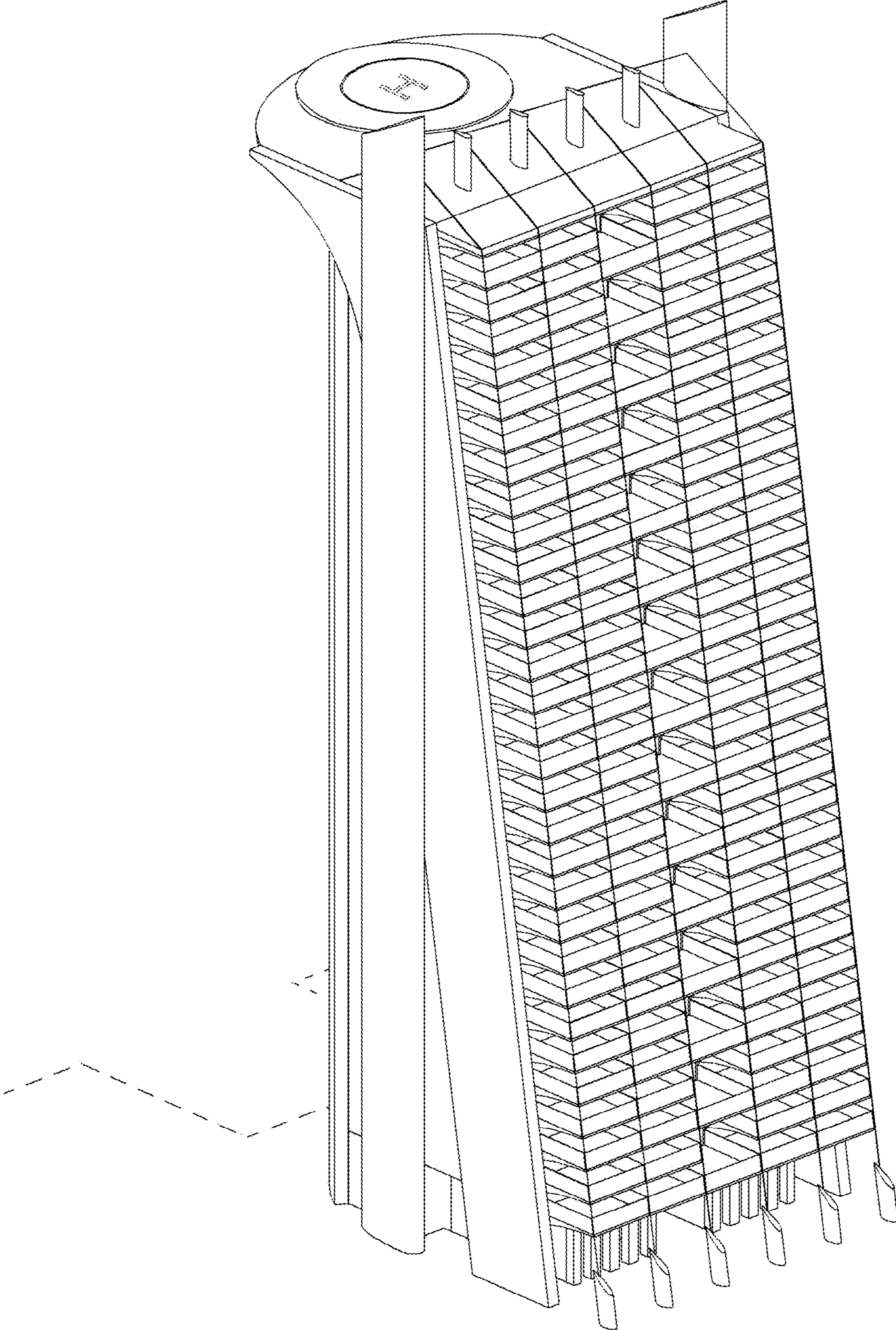

FIG. 1

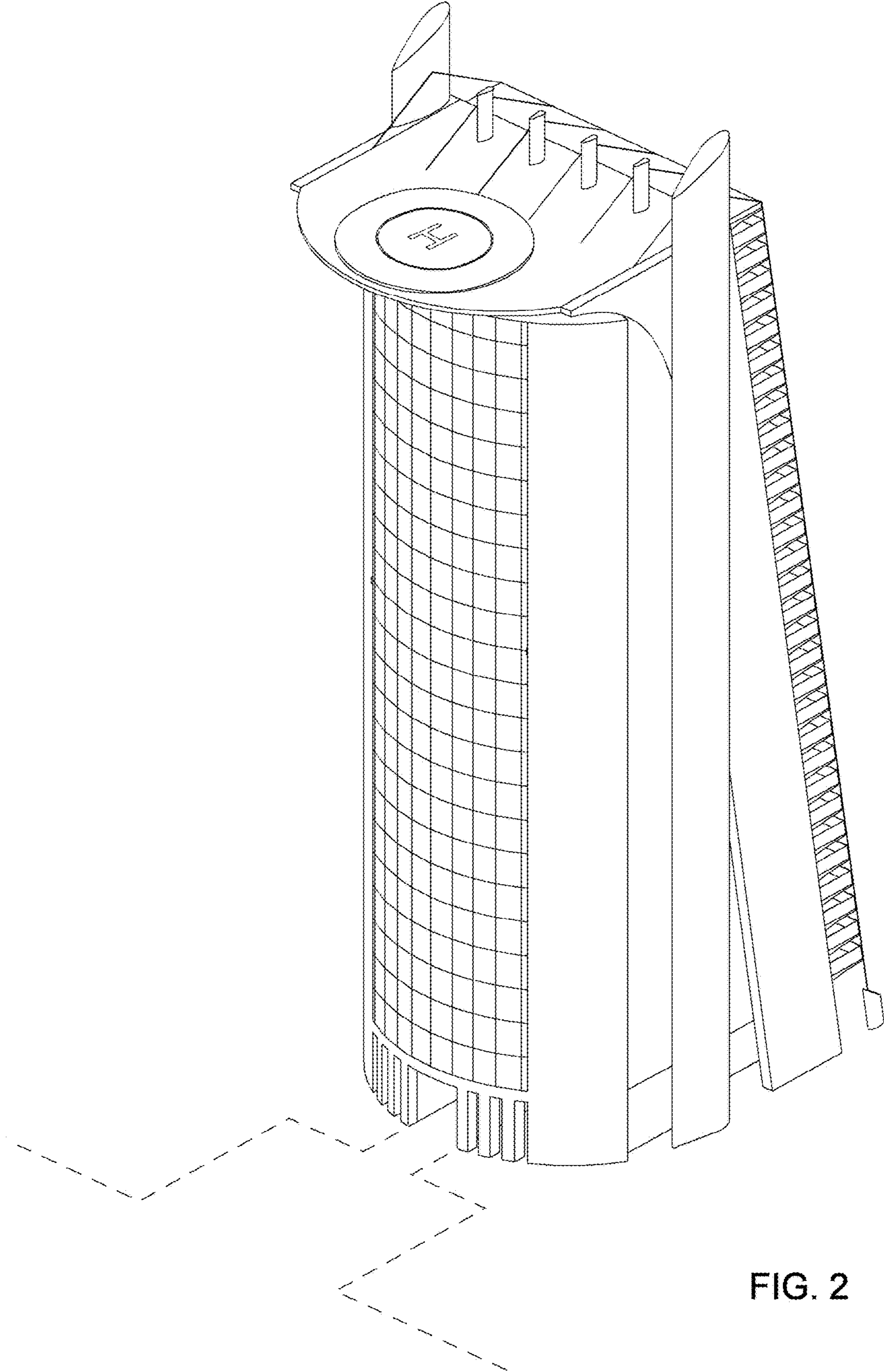

FIG. 2

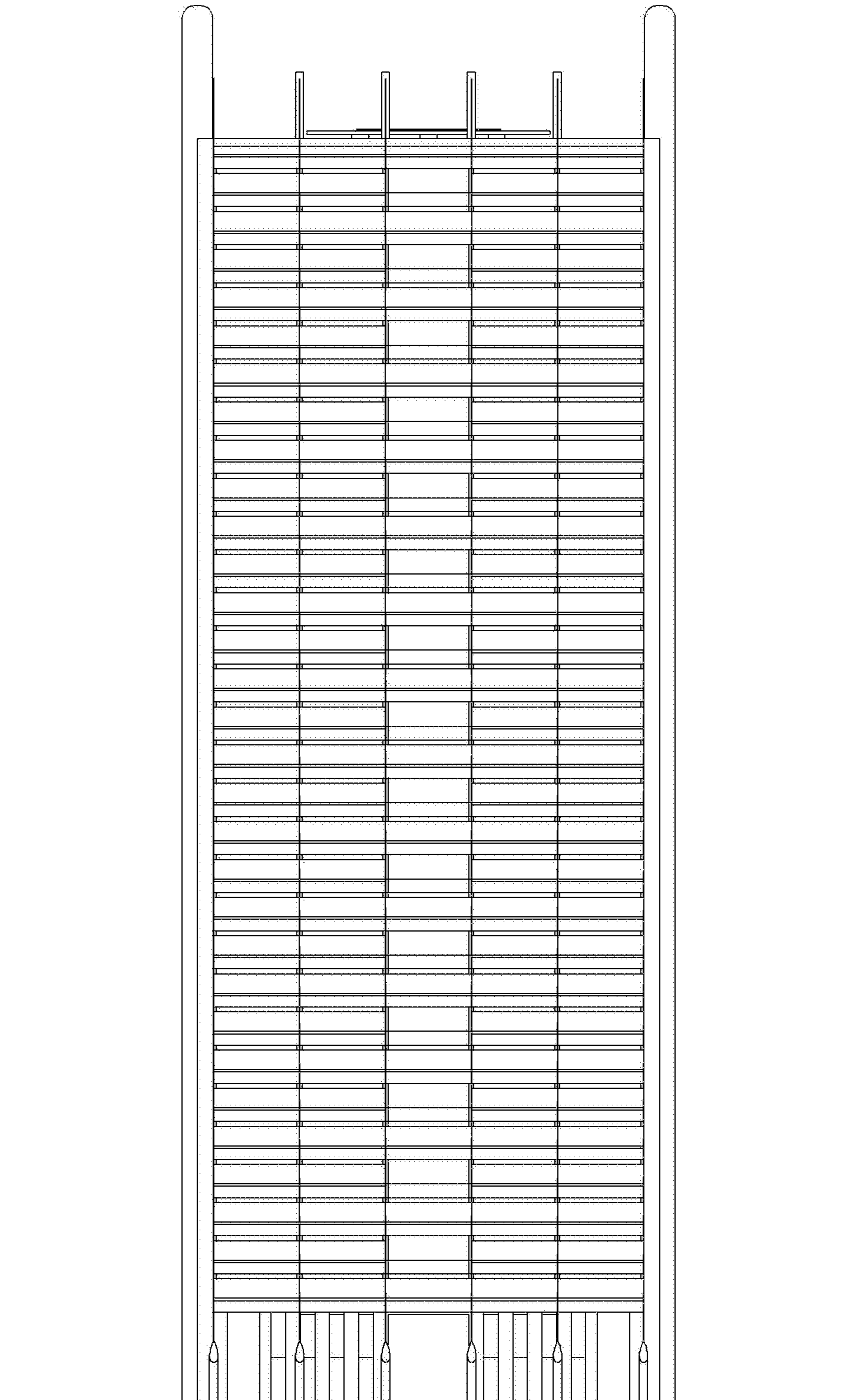

FIG. 3

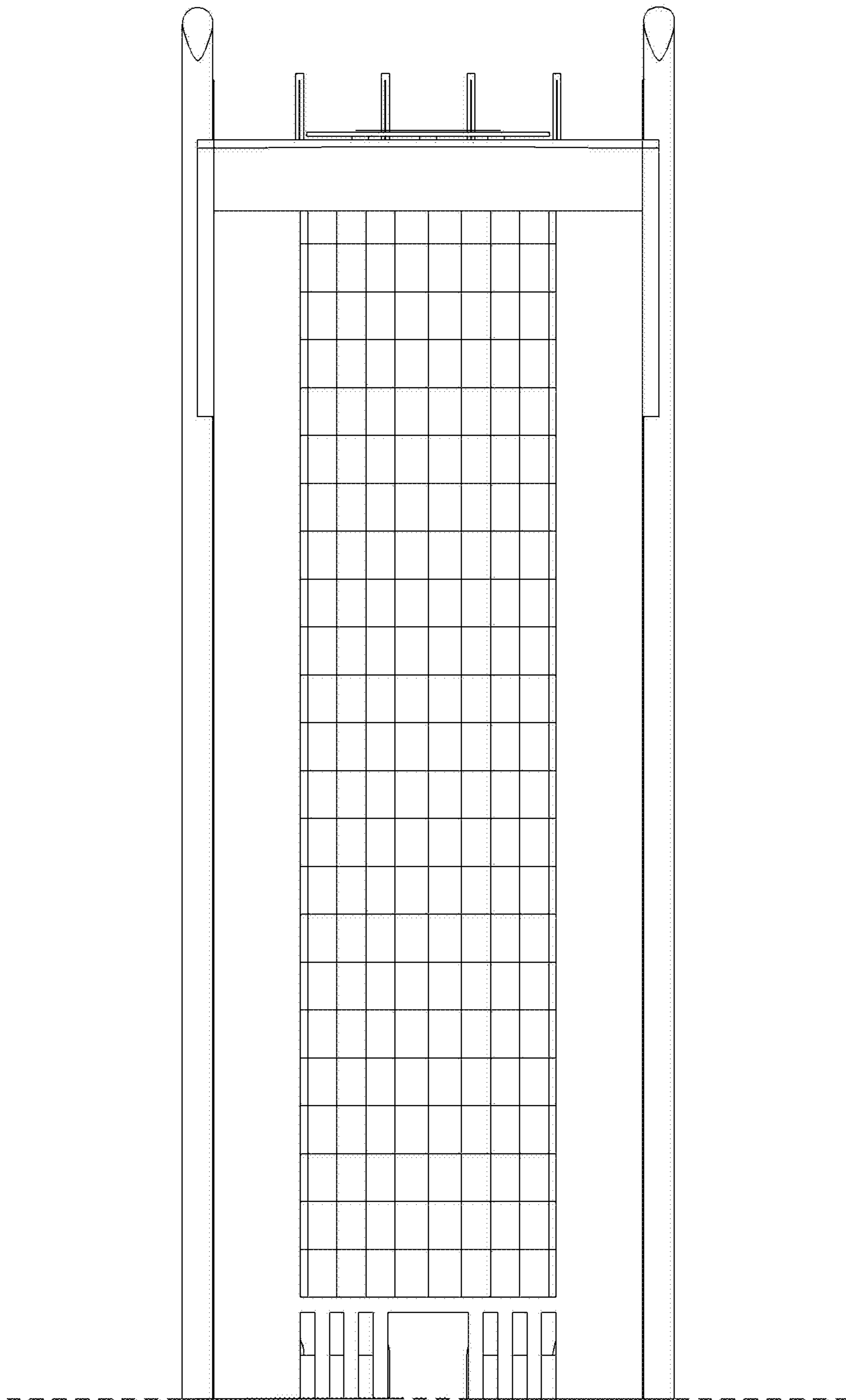

FIG. 4

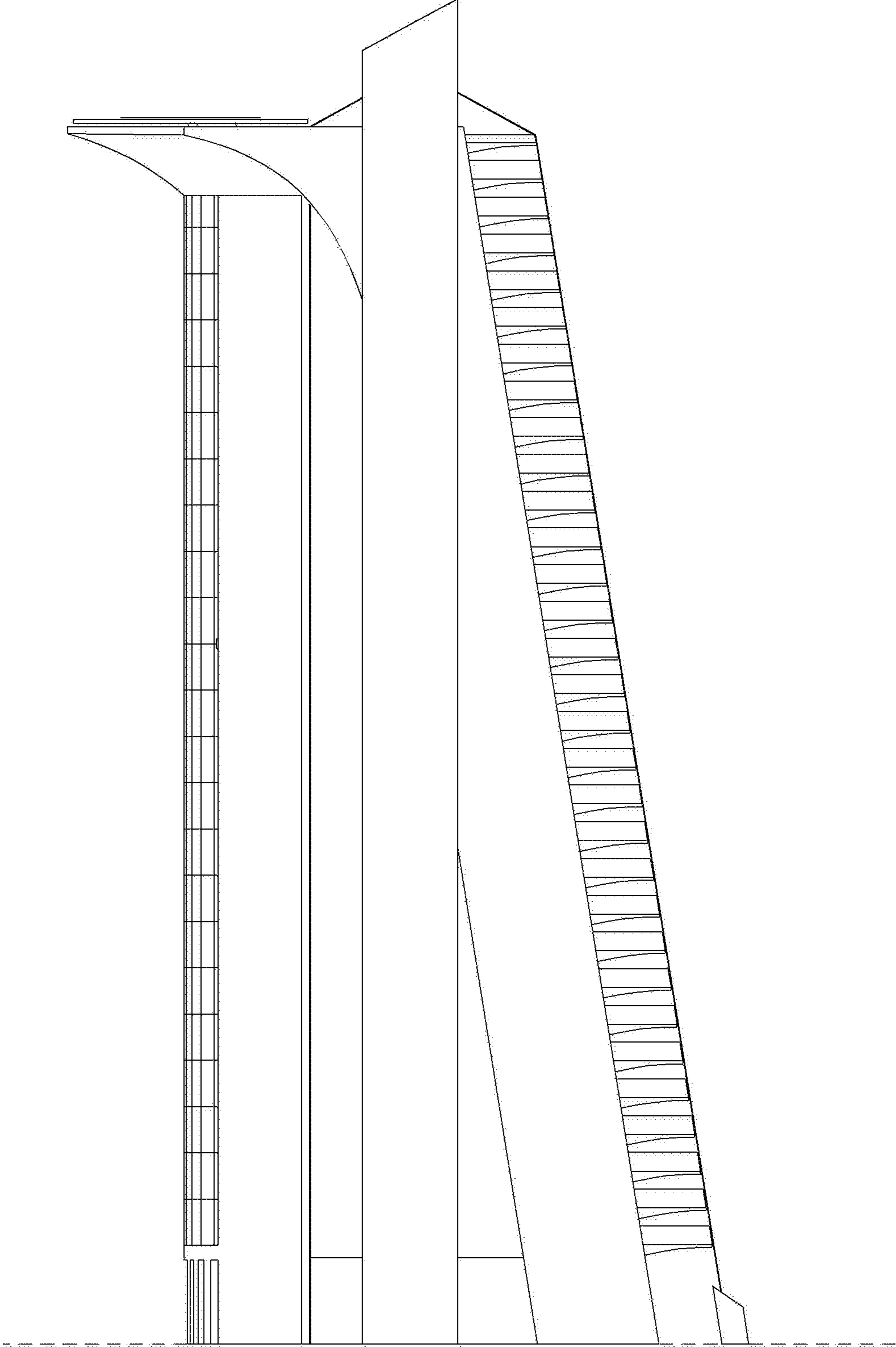

FIG. 5

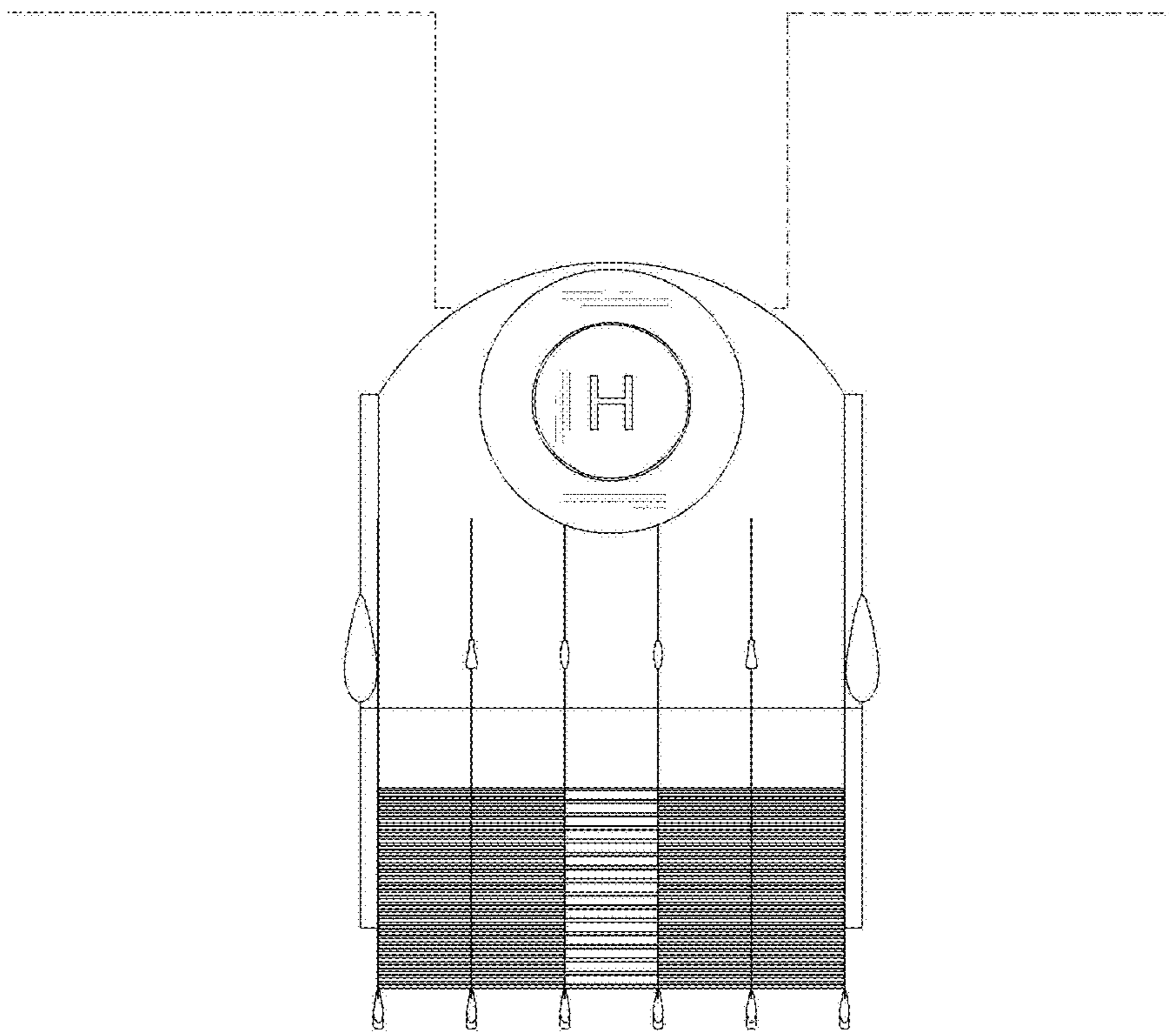

FIG. 6