



US00D803998S

(12) **United States Design Patent** (10) **Patent No.:** **US D803,998 S**
De' Longhi et al. (45) **Date of Patent:** **** Nov. 28, 2017**

(54) **HEATING APPARATUS** 6,289,175 B1 * 9/2001 De' Longhi F24H 3/004
165/130
(71) Applicant: **DE' LONGHI APPLIANCES SRL** D624,166 S * 9/2010 Zanolin D23/330
CON UNICO SOCIO, Treviso (TV) D684,245 S * 6/2013 Dong D23/330
(IT) D698,014 S * 1/2014 Dong D23/330
2002/0076213 A1 * 6/2002 Pelonis F24D 19/0087
392/358
(72) Inventors: **Giuseppe De' Longhi**, Treviso (IT); 2016/0161145 A1 * 6/2016 Zhang H05B 3/06
Mauro Cereser, San Dona' di Piave 392/355
(IT)

(73) Assignee: **DE' LONGHI APPLIANCES SRL**
CON UNICO SOCIO, Treviso (IT)
(**) Term: **15 Years**
(21) Appl. No.: **29/547,689**
(22) Filed: **Dec. 7, 2015**

(30) **Foreign Application Priority Data**
Jun. 5, 2015 (EM) 002714113-0001
(51) **LOC (10) Cl.** **23-03**
(52) **U.S. Cl.**
USPC **D23/330**
(58) **Field of Classification Search**
USPC D23/314, 317, 330, 332-333, 335-351,
D23/354-356, 370, 376, 378, 381, 382,
D23/386, 411, 412
CPC . F24D 13/00; F24H 7/00; F24H 7/002; F24H
7/0208; F24H 7/0216; F24H 9/02
See application file for complete search history.

(56) **References Cited**
U.S. PATENT DOCUMENTS
D359,344 S * 6/1995 De'Longhi D23/317
D397,193 S * 8/1998 Boyle D23/317

OTHER PUBLICATIONS
Amazon.com, DeLonghi EW7707CM Safe Heat 1500W
ComforTemp Portable Oil-Filled Radiator, Product page, [online],
Retrieved Mar. 6, 2017 from <URL:https://www.amazon.com/
DeLonghi-EW7707CM-ComforTemp-Portable-Oil-Filled/dp/
B000TGDGLU>.*

* cited by examiner
Primary Examiner — Sheryl Lane
Assistant Examiner — Calvin E Vansant
(74) *Attorney, Agent, or Firm* — Cantor Colburn LLP

(57) **CLAIM**
We claim, the ornamental design for a heating apparatus, as
shown and described.

DESCRIPTION
FIG. 1 is a perspective view of a heating apparatus, showing
our new design;
FIG. 2 is a front view thereof;
FIG. 3 is a rear view thereof;
FIG. 4 is a side view thereof, taken from the left of FIG. 2;
FIG. 5 is a side view thereof, taken from the right of FIG.
2; and,
FIG. 6 is a top plan thereof.

1 Claim, 6 Drawing Sheets

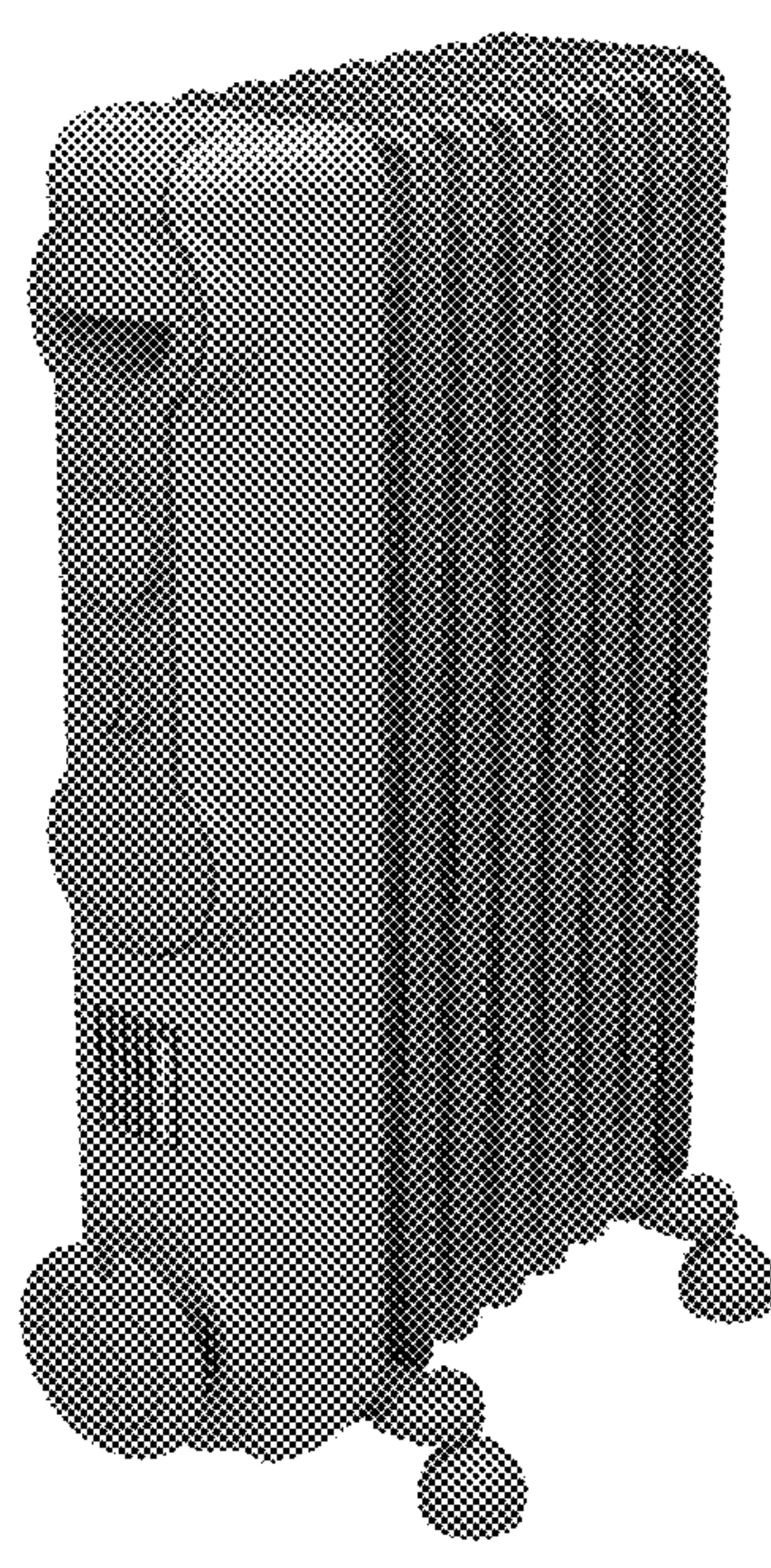

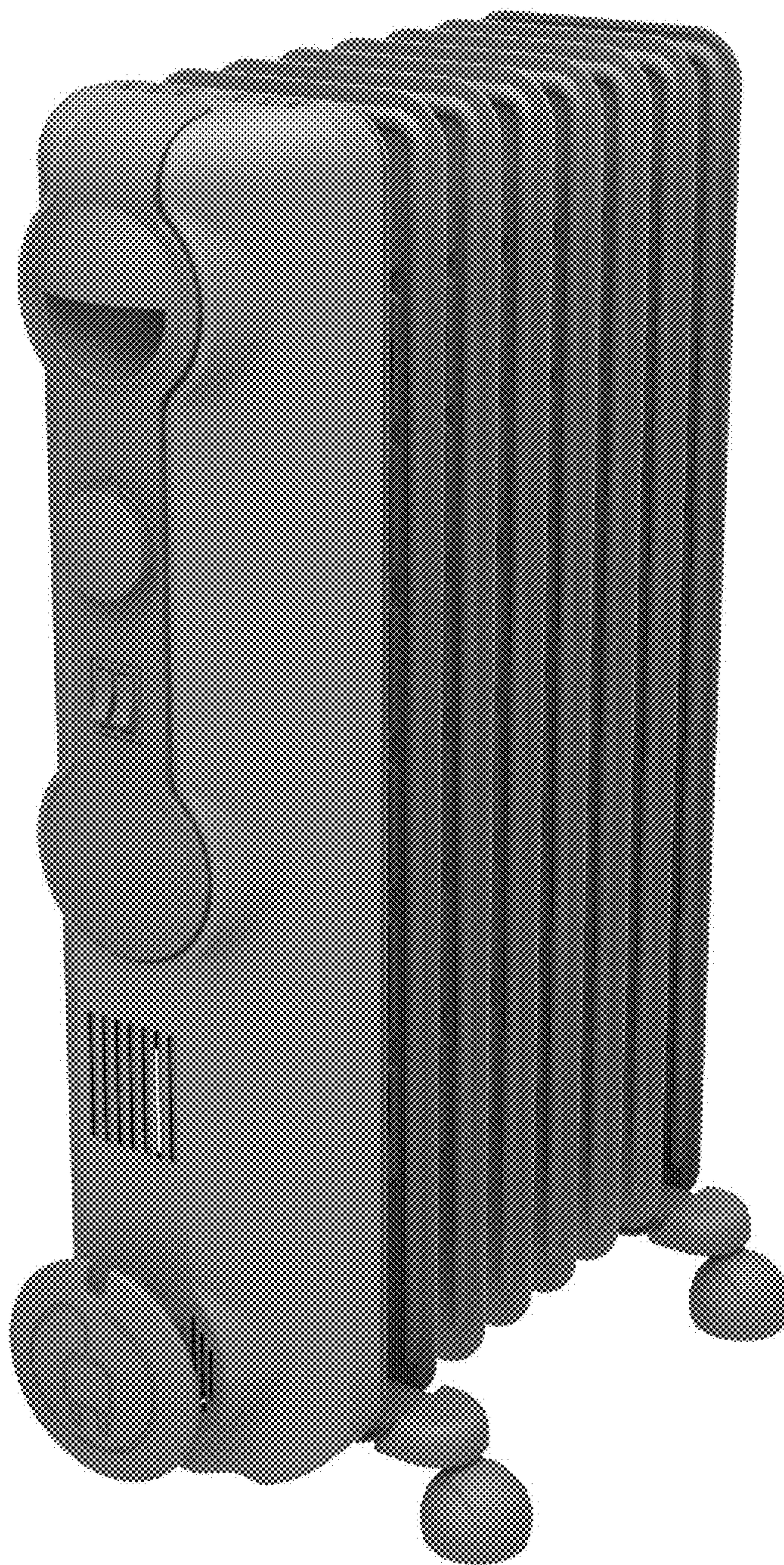

FIGURE 1

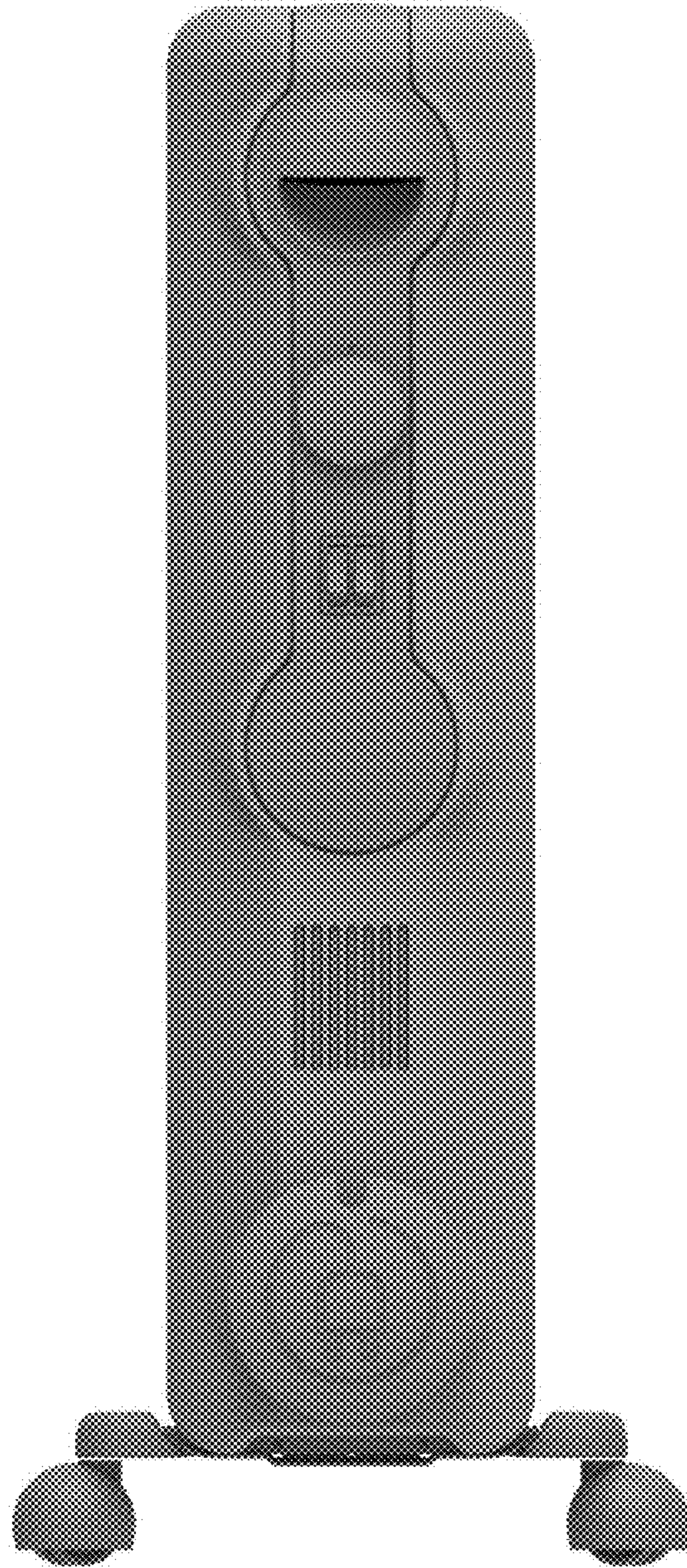

FIGURE 2

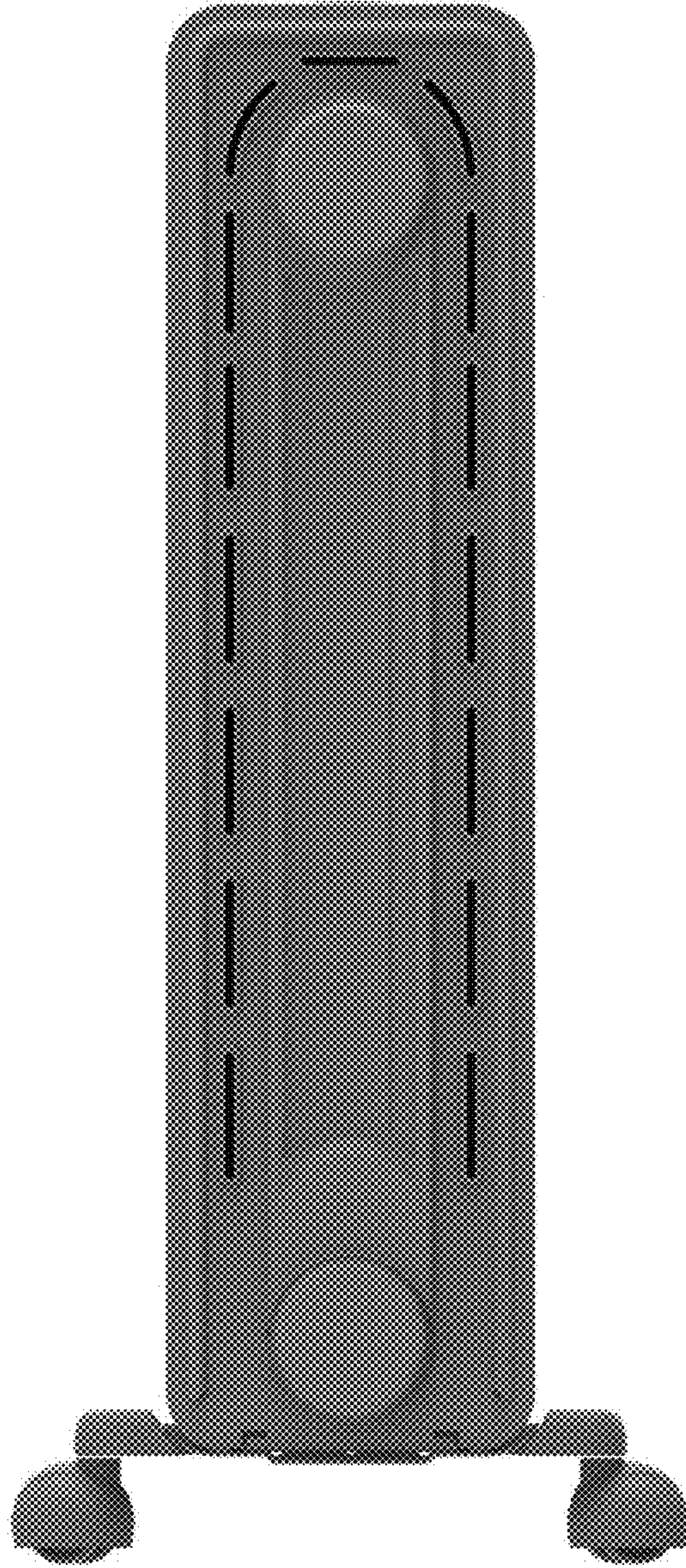

FIGURE 3

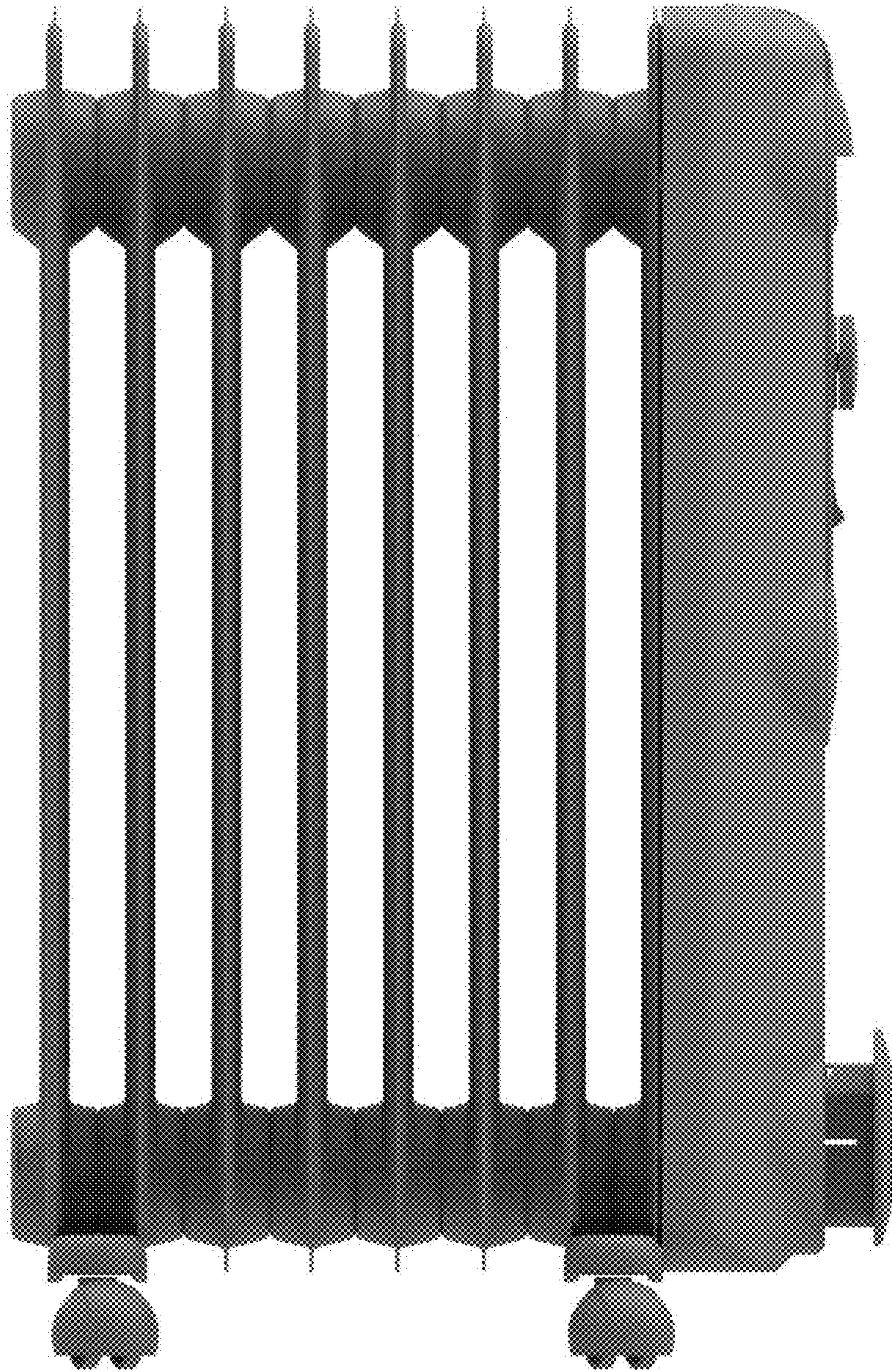

FIGURE 4

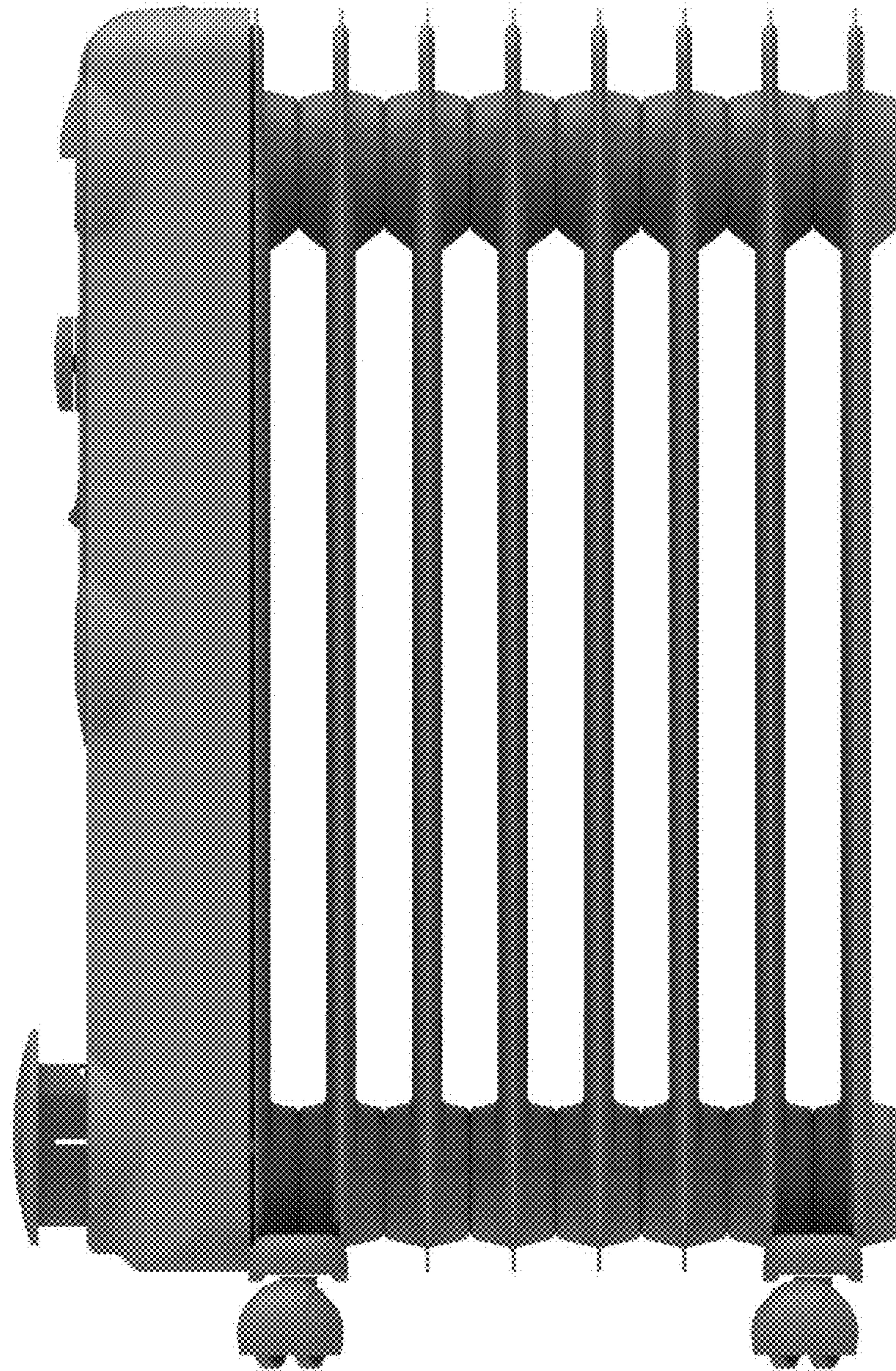

FIGURE 5

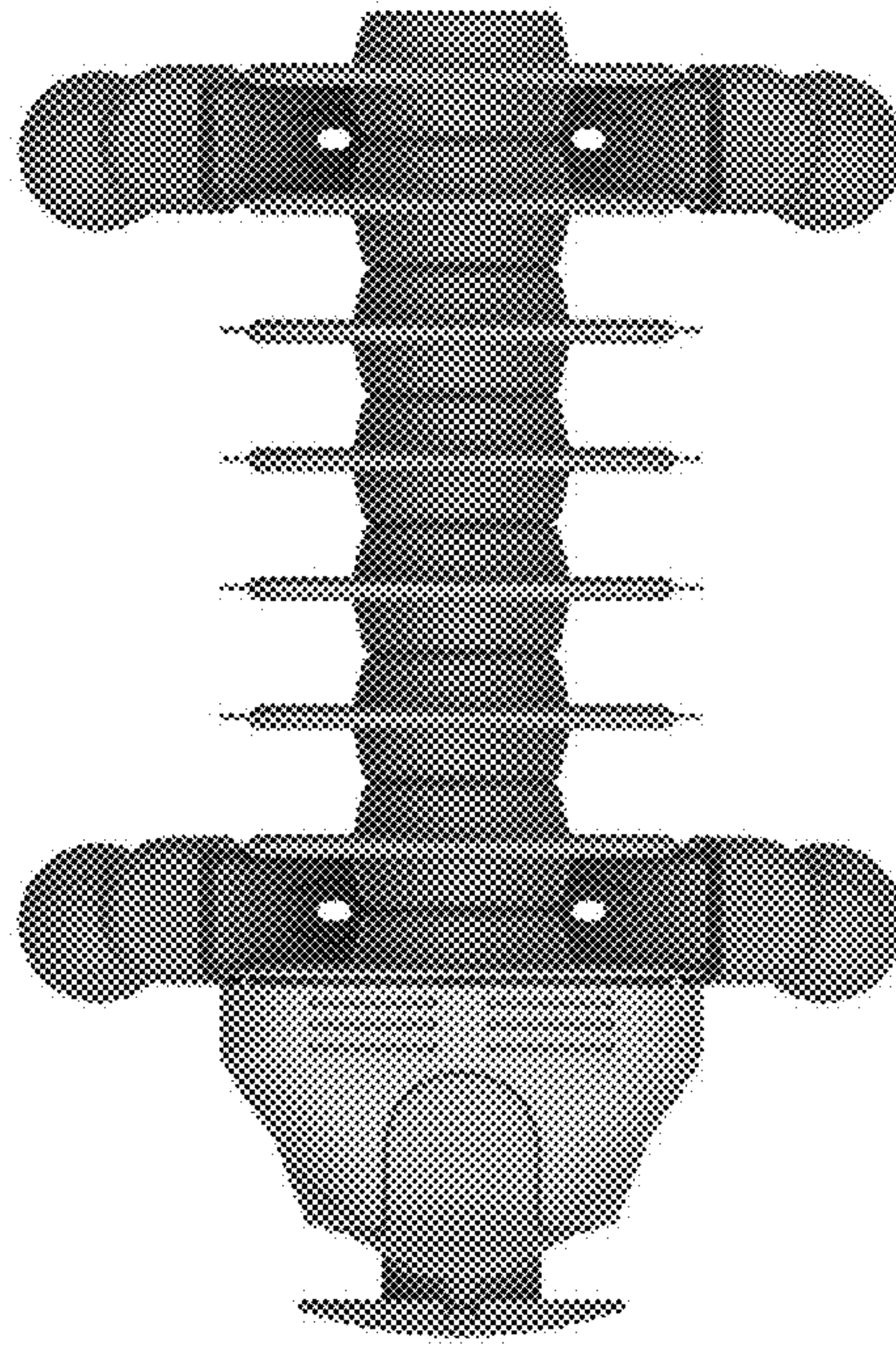

FIGURE 6