



US00D803913S

(12) **United States Design Patent**
Carruthers

(10) **Patent No.:** **US D803,913 S**

(45) **Date of Patent:** **** Nov. 28, 2017**

(54) **BENDING DIE SET, COMPOSED OF A BEND DIE POST AND WIPER DIE POST, FOR A ROTARY DRAW BENDING MACHINE**

FOREIGN PATENT DOCUMENTS

KR 10-0299766 9/2001
KR 10-2006-086297 7/2006

(71) Applicant: **ADDISONMCKEE INC.**, Lebanon, OH (US)

Primary Examiner — Patricia Palasik

(72) Inventor: **Andrew Ian Carruthers**, Milnthorpe (GB)

(74) *Attorney, Agent, or Firm* — Welsh Flaxman & Gitler LLC

(**) Term: **15 Years**

(57) **CLAIM**

(21) Appl. No.: **29/555,709**

The ornamental design for a bending die set, composed of a bend die post and wiper die post, for a rotary draw bending machine, as shown and described.

(22) Filed: **Feb. 24, 2016**

Related U.S. Application Data

DESCRIPTION

(63) Continuation of application No. 14/448,246, filed on Jul. 31, 2014.

(51) **LOC (10) Cl.** **15-09**

(52) **U.S. Cl.**
USPC **D15/138**

(58) **Field of Classification Search**
USPC D15/122, 136, 138, 140; D23/266
CPC B21D 7/02; B21D 7/021; B21D 7/024
See application file for complete search history.

FIG. 1 is a front perspective view of the bending die set, composed of a bend die post and wiper die post, for a rotary draw bending machine.

FIG. 2 is a front side view of the bending die set, composed of a bend die post and wiper die post, for a rotary draw bending machine.

FIG. 3 is a rear side view of the bending die set, composed of a bend die post and wiper die post, for a rotary draw bending machine.

FIG. 4 is a top view of the bending die set, composed of a bend die post and wiper die post, for a rotary draw bending machine.

FIG. 5 is a bottom view of the bending die set, composed of a bend die post and wiper die post, for a rotary draw bending machine.

FIG. 6 is an end view of the bending die set, composed of a bend die post and wiper die post, for a rotary draw bending machine; and,

FIG. 7 is an end view of the bending die set, composed of a bend die post and wiper die post, for a rotary draw bending machine opposite of that showing in FIG. 6.

The broken lines are for the purpose of illustrating the environment and form no part of the claimed design.

(56) **References Cited**

U.S. PATENT DOCUMENTS

3,531,963	A *	10/1970	Garner	B21D 7/024 72/217
3,657,911	A *	4/1972	Clarke	B21D 11/06 72/157
4,355,525	A *	10/1982	Carson	B21D 7/024 72/149
4,843,858	A *	7/1989	Grimm	B21D 7/063 72/149
4,959,984	A *	10/1990	Trudell	B21D 7/024 72/150
5,042,279	A *	8/1991	Togoshi	B21D 7/024 72/157

(Continued)

1 Claim, 5 Drawing Sheets

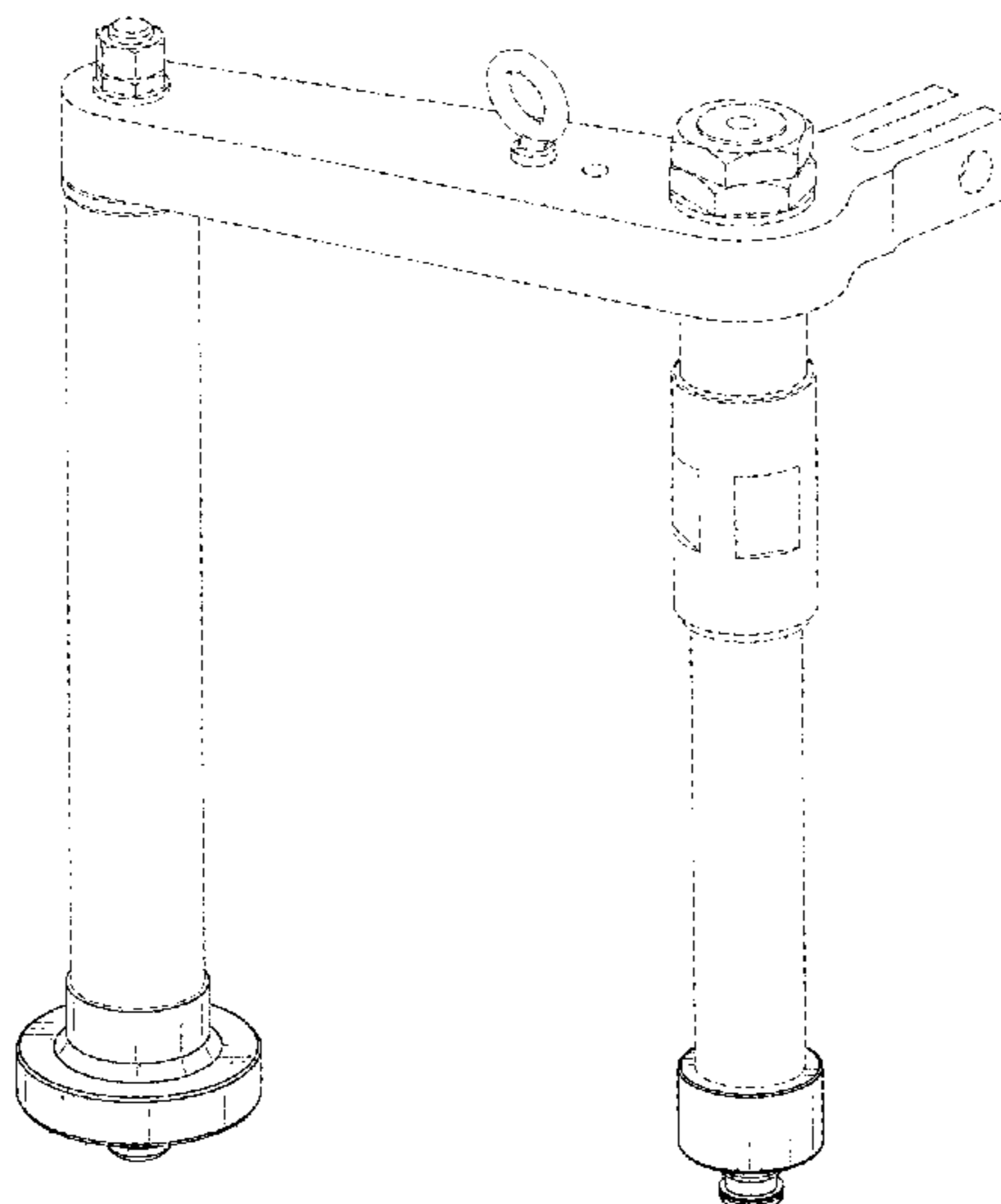

(56)

References Cited

U.S. PATENT DOCUMENTS

5,263,350 A * 11/1993 Crippa B21D 7/021
72/155

5,337,590 A * 8/1994 Schuchert B21D 7/024
72/150

5,689,988 A * 11/1997 Schwarze B21D 7/024
72/149

5,992,210 A * 11/1999 Blurton-Jones B21D 7/14
72/149

7,024,903 B2 4/2006 Schmauder

7,360,385 B1 4/2008 Wohlenhaus

7,380,430 B1 * 6/2008 Rusch B21D 7/02
72/149

D597,026 S * 7/2009 Burger D13/102

D601,176 S * 9/2009 Wiltzie D15/136

D667,469 S * 9/2012 Kroening D15/122

8,616,036 B2 * 12/2013 Jaubert B21D 7/021
72/149

2004/0200253 A1 * 10/2004 Schmauder B21D 7/021
72/149

2005/0178180 A1 * 8/2005 Wang B21D 7/04
72/149

2006/0201219 A1 * 9/2006 Hacker B21D 7/024
72/157

2009/0178453 A1 * 7/2009 Ghiran B21D 7/024
72/31.05

2010/0223971 A1 * 9/2010 Jaubert B21D 7/021
72/149

2016/0354822 A1 * 12/2016 Nozu B21D 7/025

* cited by examiner

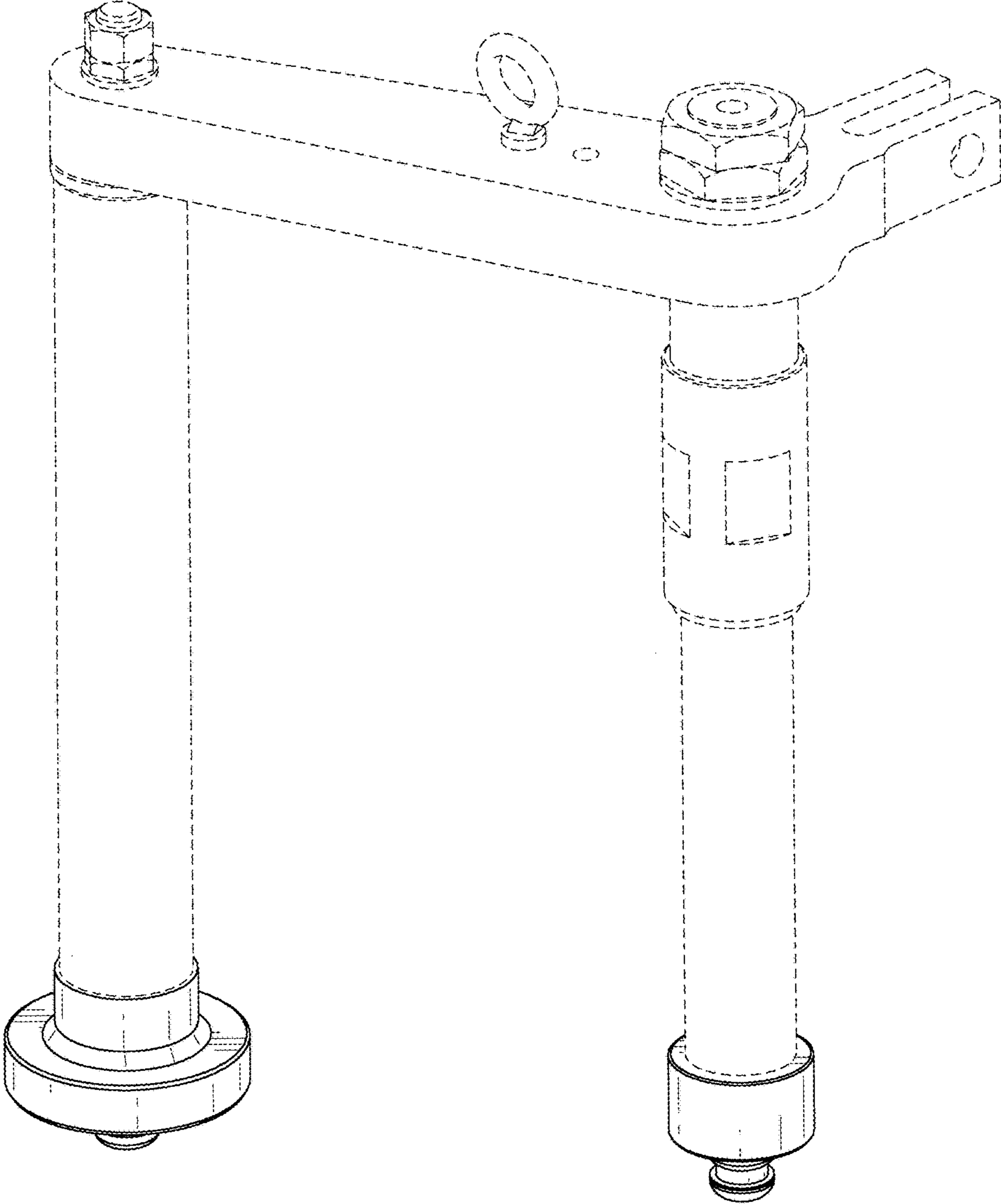

FIG. 1

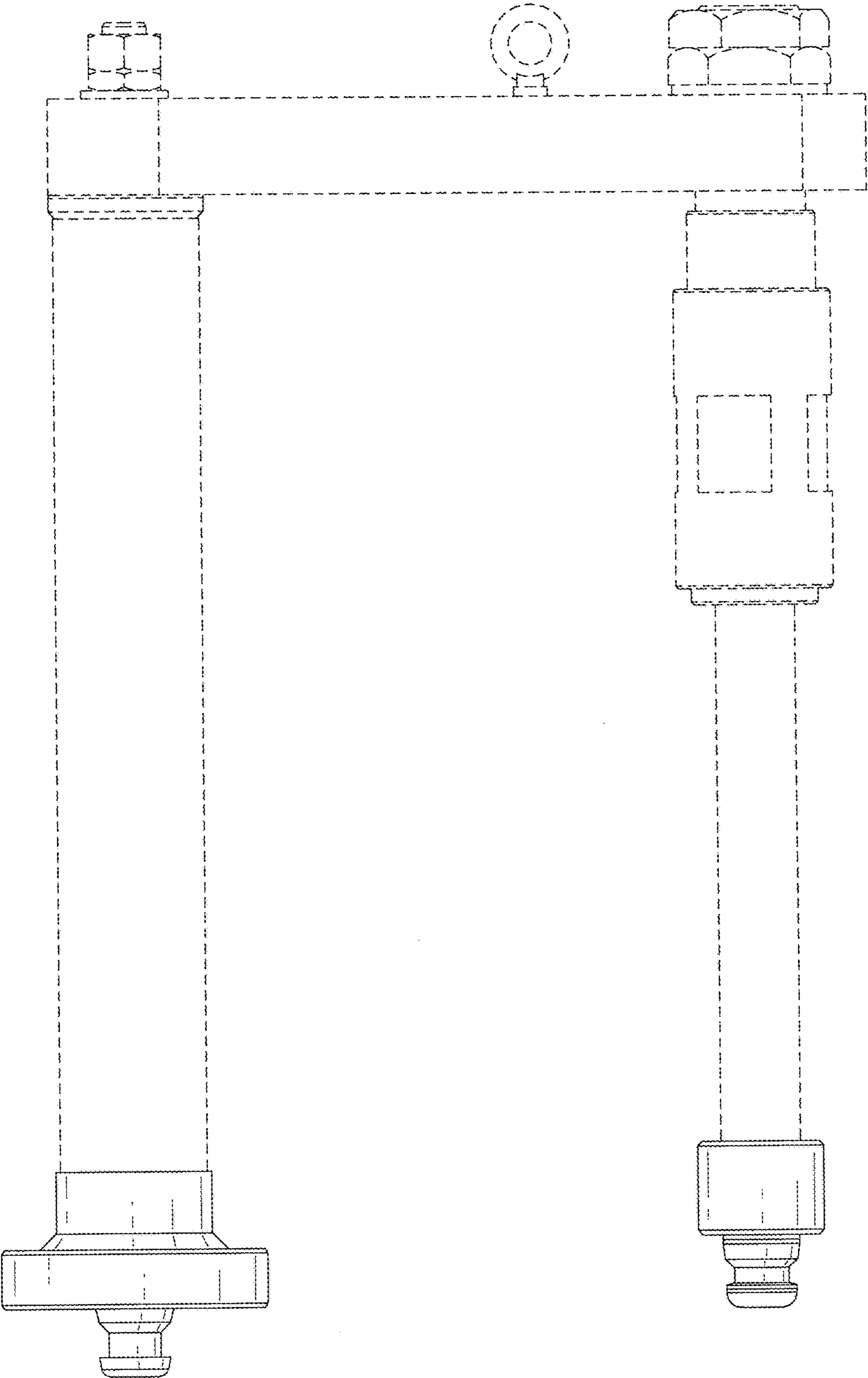

FIG. 2

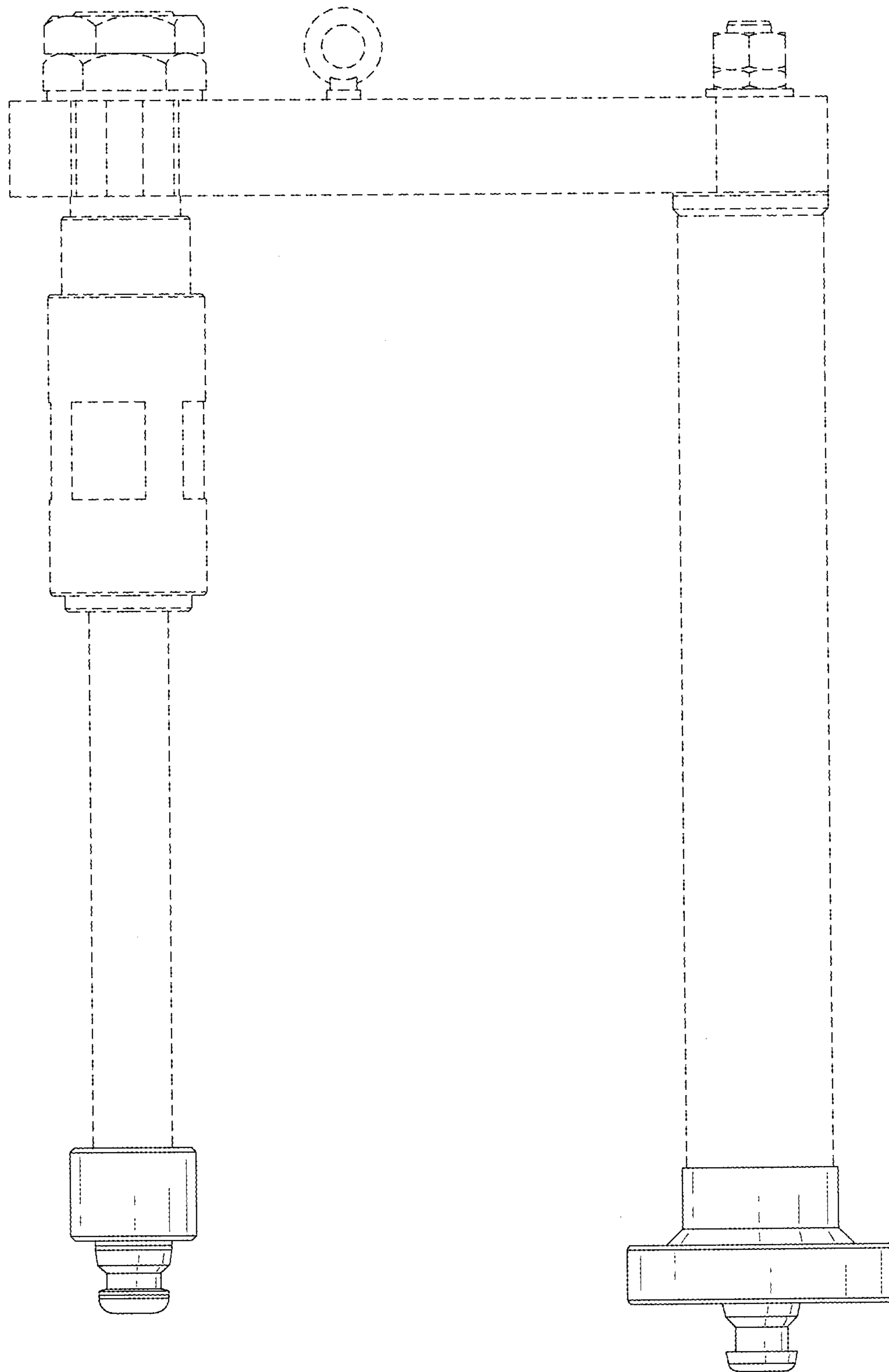

FIG. 3

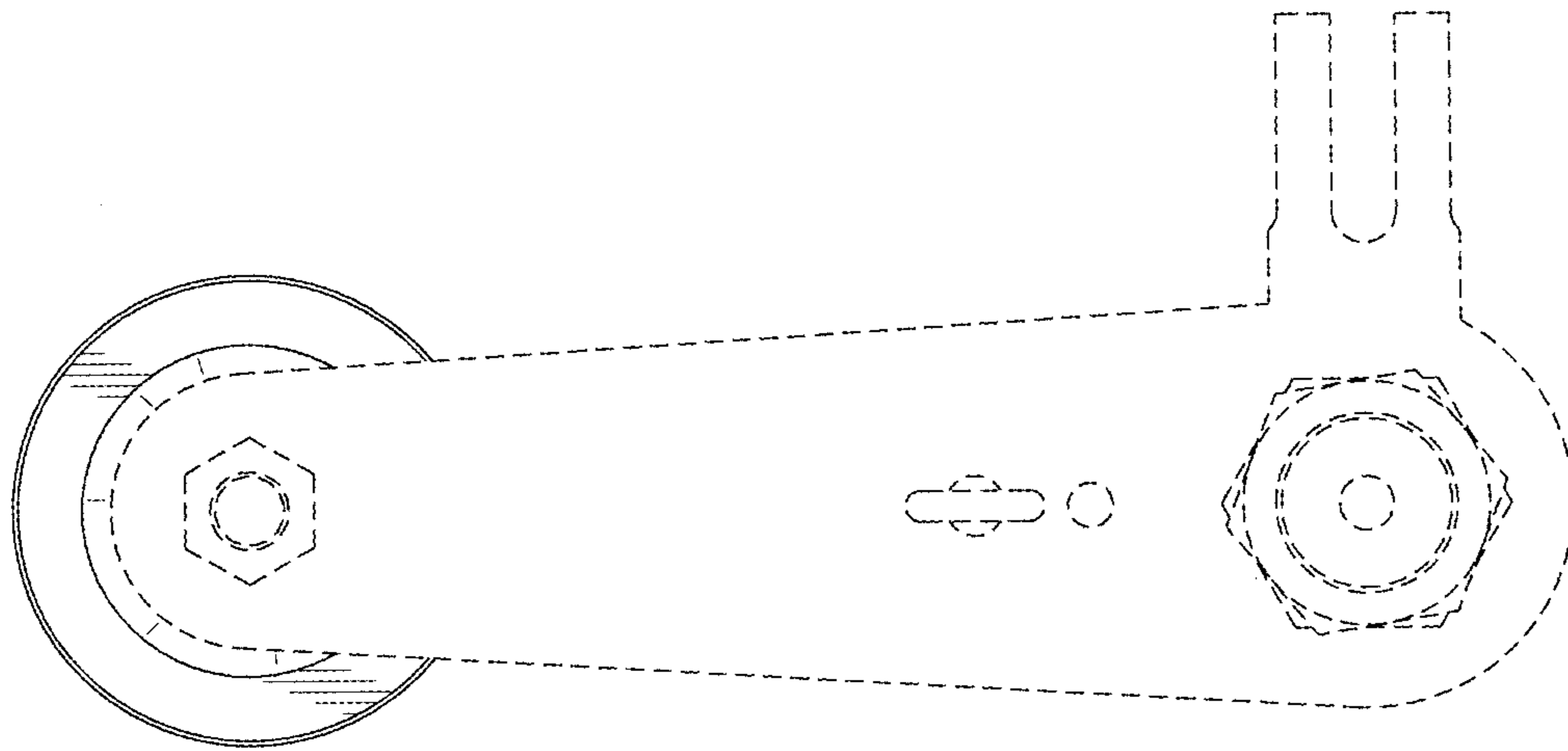

FIG. 4

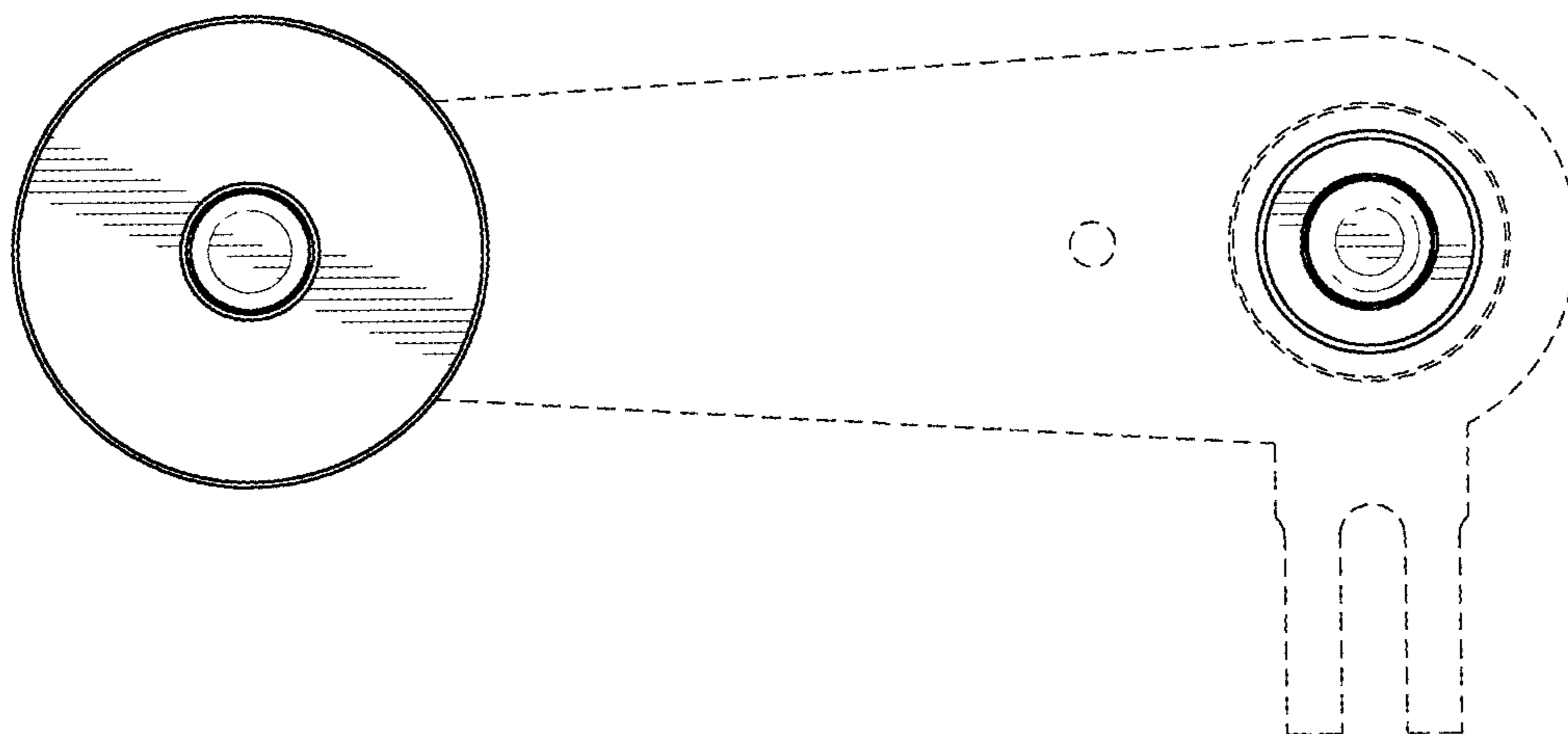

FIG. 5

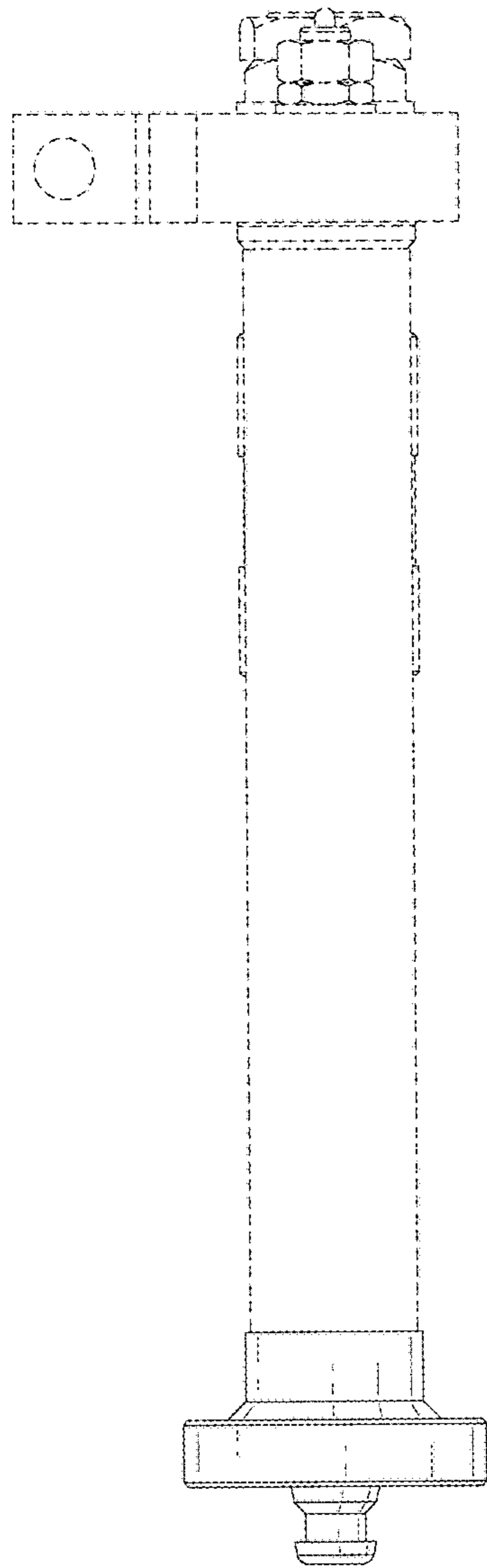

FIG. 6

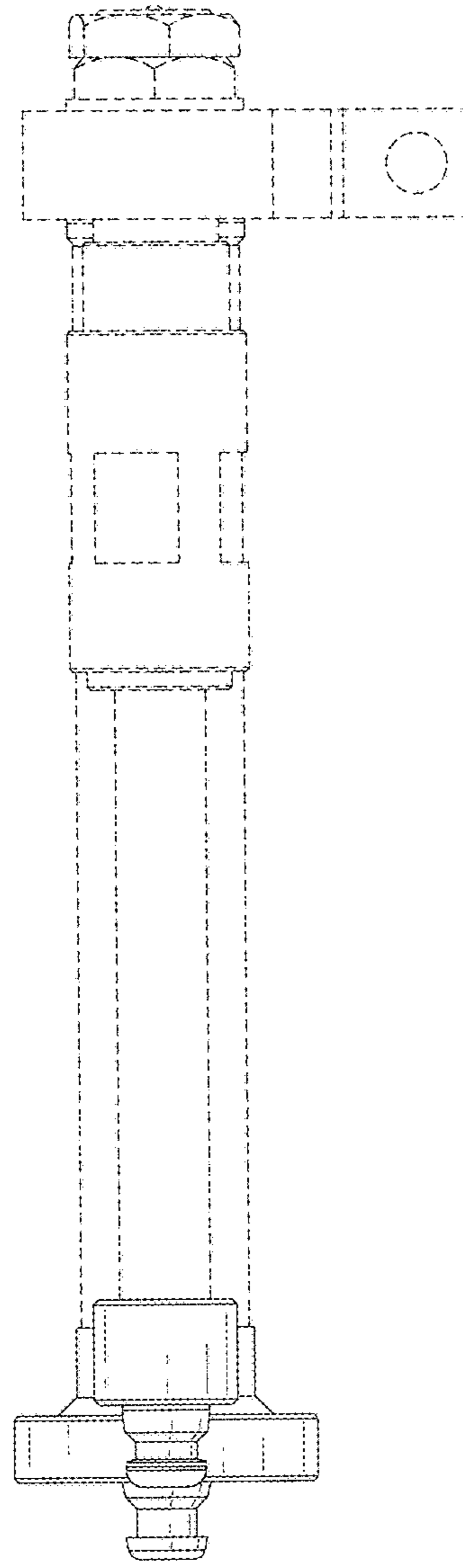

FIG. 7