



US00D803912S

(12) **United States Design Patent**  
**Carruthers**

(10) **Patent No.:** **US D803,912 S**

(45) **Date of Patent:** **\*\* Nov. 28, 2017**

(54) **BENDING DIE SET, COMPOSED OF A BEND DIE POST AND WIPER DIE POST, FOR A ROTARY DRAW BENDING MACHINE**

4,959,984 A \* 10/1990 Trudell ..... B21D 7/024  
72/150  
5,042,279 A \* 8/1991 Togoshi ..... B21D 7/024  
72/157  
5,263,350 A \* 11/1993 Crippa ..... B21D 7/021  
72/155

(71) Applicant: **ADDISONMCKEE INC.**, Lebanon, OH (US)

(Continued)

(72) Inventor: **Andrew Ian Carruthers**, Milnthorpe (GB)

**FOREIGN PATENT DOCUMENTS**

(\*\*) Term: **15 Years**

KR 10-0299766 9/2001  
KR 10-2006-086297 7/2006

(21) Appl. No.: **29/555,705**

*Primary Examiner* — Patricia Palasik  
(74) *Attorney, Agent, or Firm* — Welsh Flaxman & Gitler LLC

(22) Filed: **Feb. 24, 2016**

(57) **CLAIM**

The ornamental design for a bending die set, composed of a bend die post and wiper die post, for a rotary draw bending machine, as shown and described.

**Related U.S. Application Data**

**DESCRIPTION**

(63) Continuation of application No. 14/448,246, filed on Jul. 31, 2014.

(51) **LOC (10) Cl.** ..... **15-09**

FIG. 1 is a front perspective view of the bending die set, composed of a bend die post and wiper die post, for a rotary draw bending machine.

(52) **U.S. Cl.**  
USPC ..... **D15/138**

FIG. 2 is a front side view of the bending die set, composed of a bend die post and wiper die post, for a rotary draw bending machine.

(58) **Field of Classification Search**  
USPC ..... D15/122, 136, 138, 140; D23/266  
CPC ..... B21D 7/02; B21D 7/021; B21D 7/024  
See application file for complete search history.

FIG. 3 is a rear side view of the bending die set, composed of a bend die post and wiper die post, for a rotary draw bending machine.

(56) **References Cited**

**U.S. PATENT DOCUMENTS**

3,531,963 A \* 10/1970 Garner ..... B21D 7/024  
72/217  
3,657,911 A \* 4/1972 Clarke ..... B21D 11/06  
72/157  
4,355,525 A \* 10/1982 Carson ..... B21D 7/024  
72/149  
4,843,858 A \* 7/1989 Grimm ..... B21D 7/063  
72/149

FIG. 4 is a top view of the bending die set, composed of a bend die post and wiper die post, for a rotary draw bending machine.

FIG. 5 is a bottom view of the bending die set, composed of a bend die post and wiper die post, for a rotary draw bending machine.

FIG. 6 is an end view of the bending die set, composed of a bend die post and wiper die post, for a rotary draw bending machine; and,

FIG. 7 is an end view of the bending die set, composed of a bend die post and wiper die post, for a rotary draw bending machine opposite of that showing in FIG. 6.

**1 Claim, 5 Drawing Sheets**

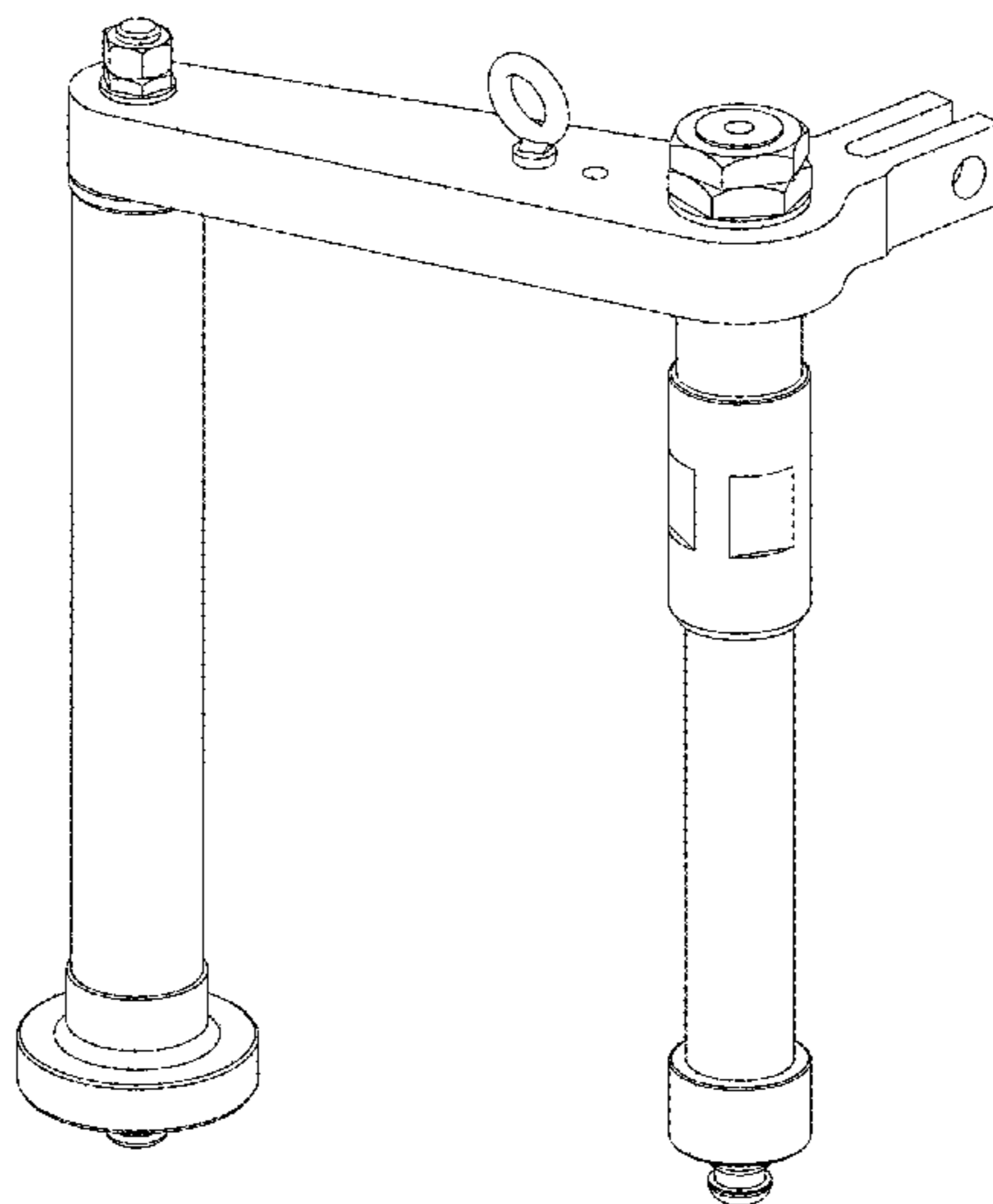

(56)

**References Cited**

U.S. PATENT DOCUMENTS

5,337,590	A *	8/1994	Schuchert .....	B21D 7/024 72/150
5,689,988	A *	11/1997	Schwarze .....	B21D 7/024 72/149
5,992,210	A *	11/1999	Blurton-Jones .....	B21D 7/14 72/149
7,024,903	B2	4/2006	Schmauder	
7,360,385	B1	4/2008	Wohlenhaus	
7,380,430	B1 *	6/2008	Rusch .....	B21D 7/02 72/149
D597,026	S *	7/2009	Burger .....	D13/102
D601,176	S *	9/2009	Wiltzie .....	D15/136
D667,469	S *	9/2012	Kroening .....	D15/122
8,616,036	B2 *	12/2013	Jaubert .....	B21D 7/021 72/149
2004/0200253	A1 *	10/2004	Schmauder .....	B21D 7/021 72/149
2005/0178180	A1 *	8/2005	Wang .....	B21D 7/04 72/149
2006/0201219	A1 *	9/2006	Hacker .....	B21D 7/024 72/157
2009/0178453	A1 *	7/2009	Ghiran .....	B21D 7/024 72/31.05
2010/0223971	A1 *	9/2010	Jaubert .....	B21D 7/021 72/149
2016/0354822	A1 *	12/2016	Nozu .....	B21D 7/025

\* cited by examiner

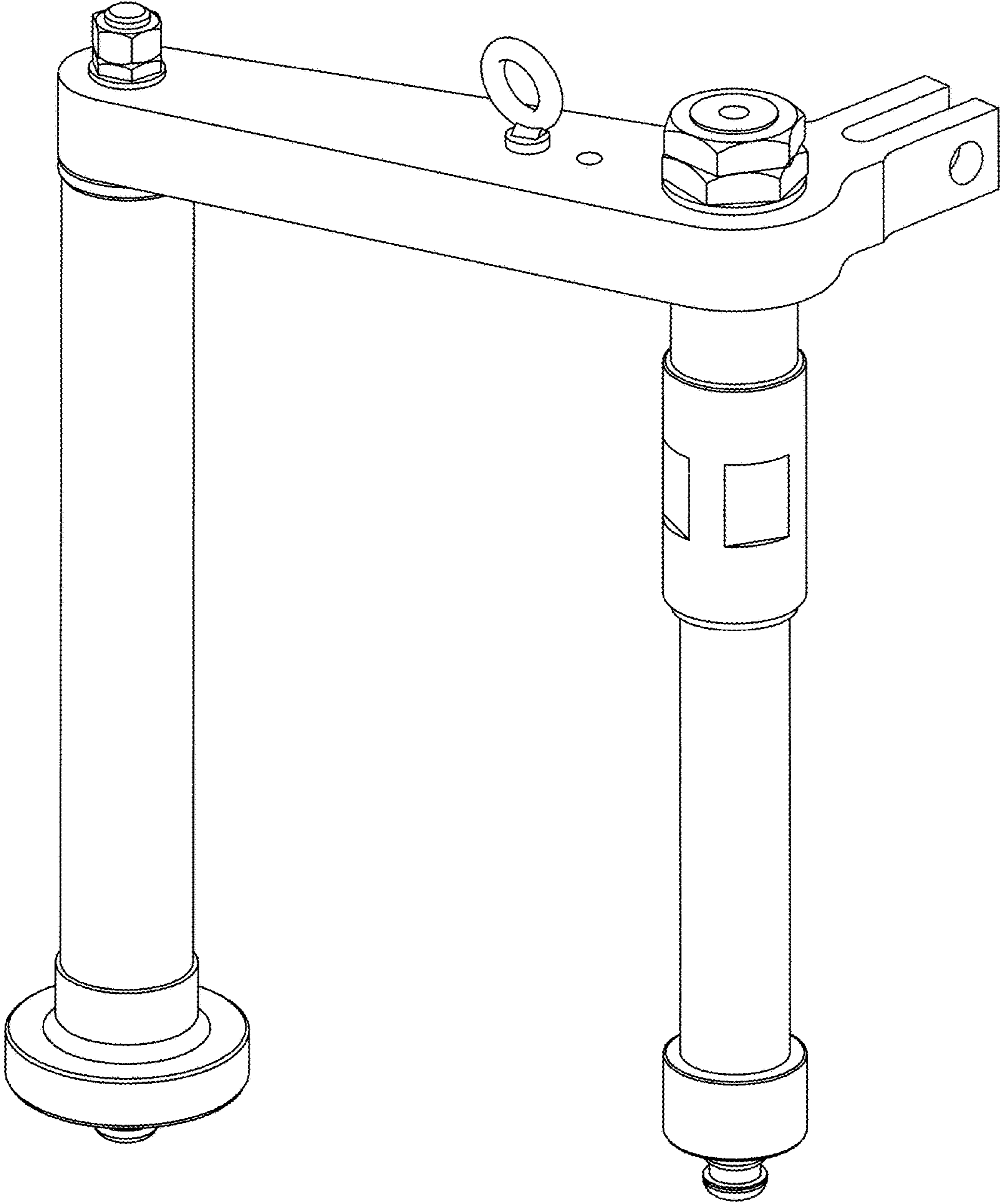

FIG. 1

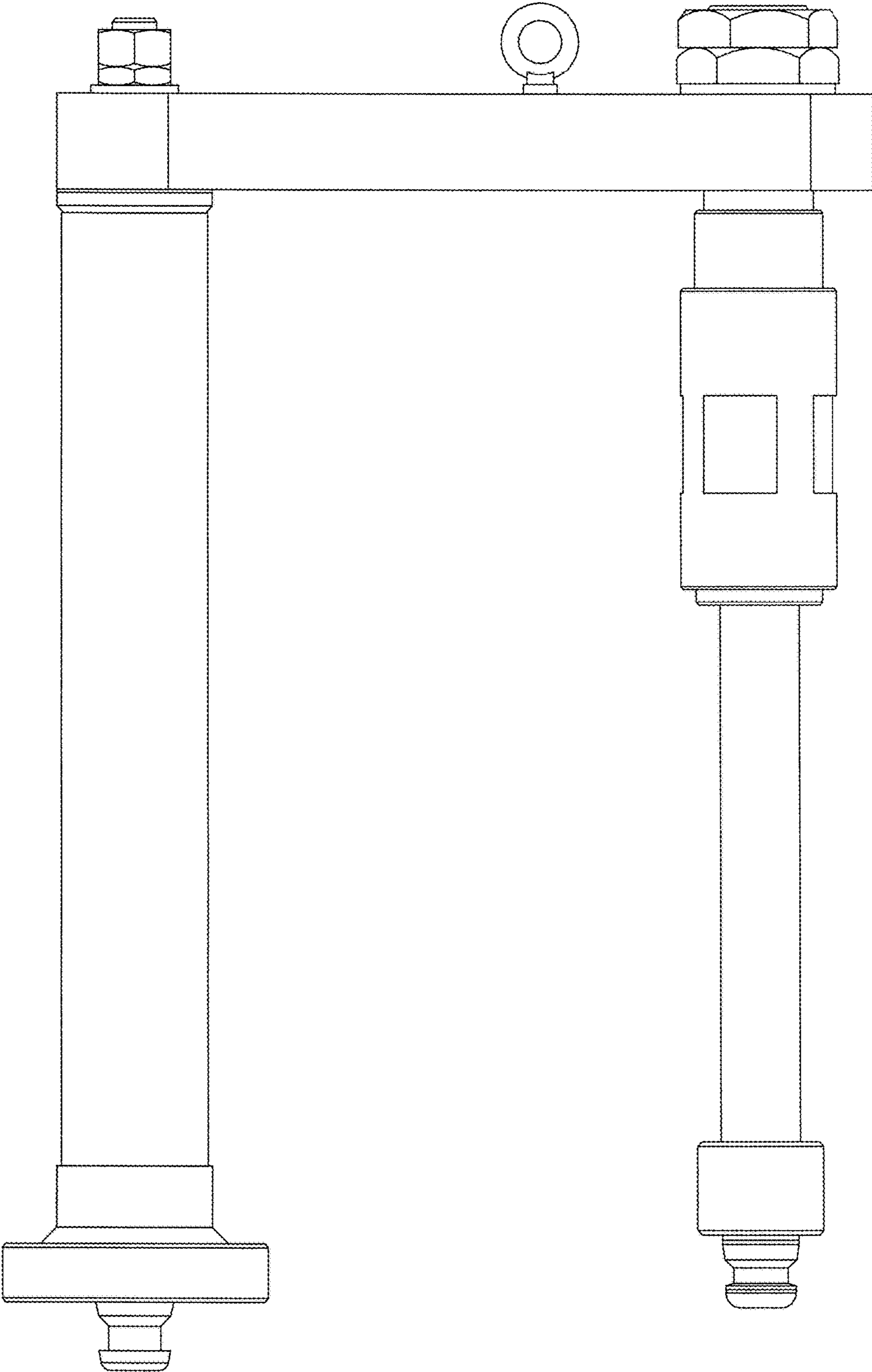

FIG. 2

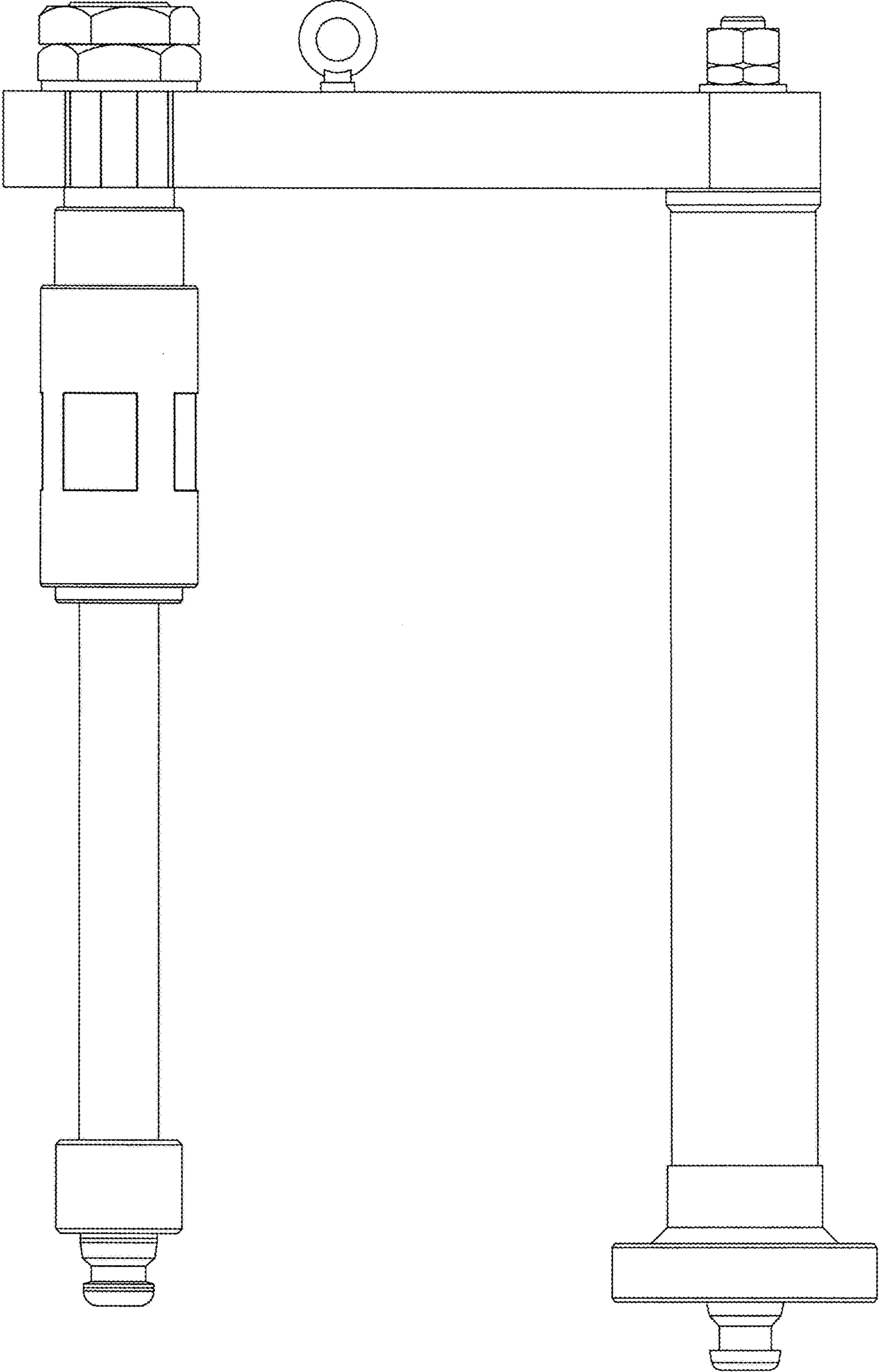

FIG. 3

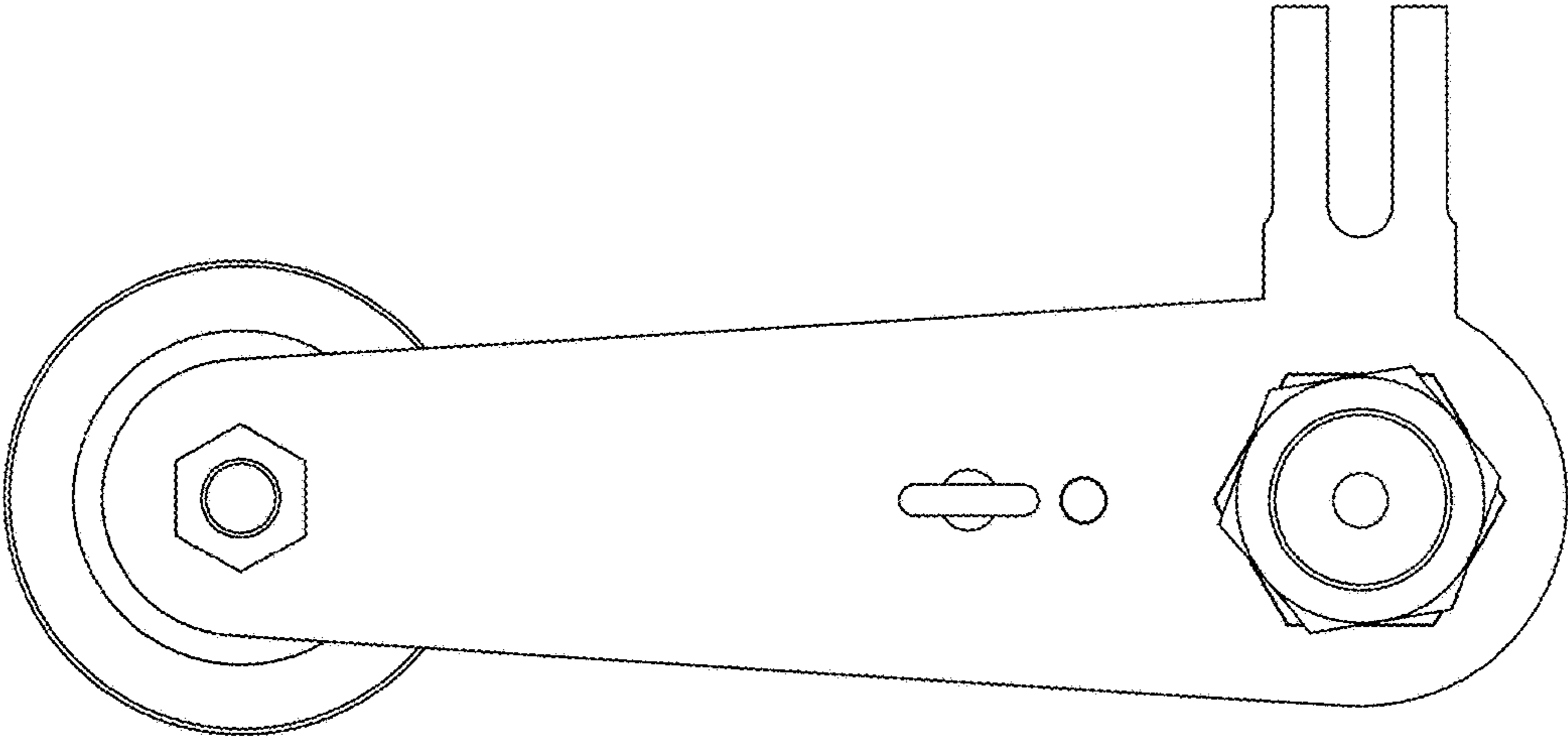

FIG. 4

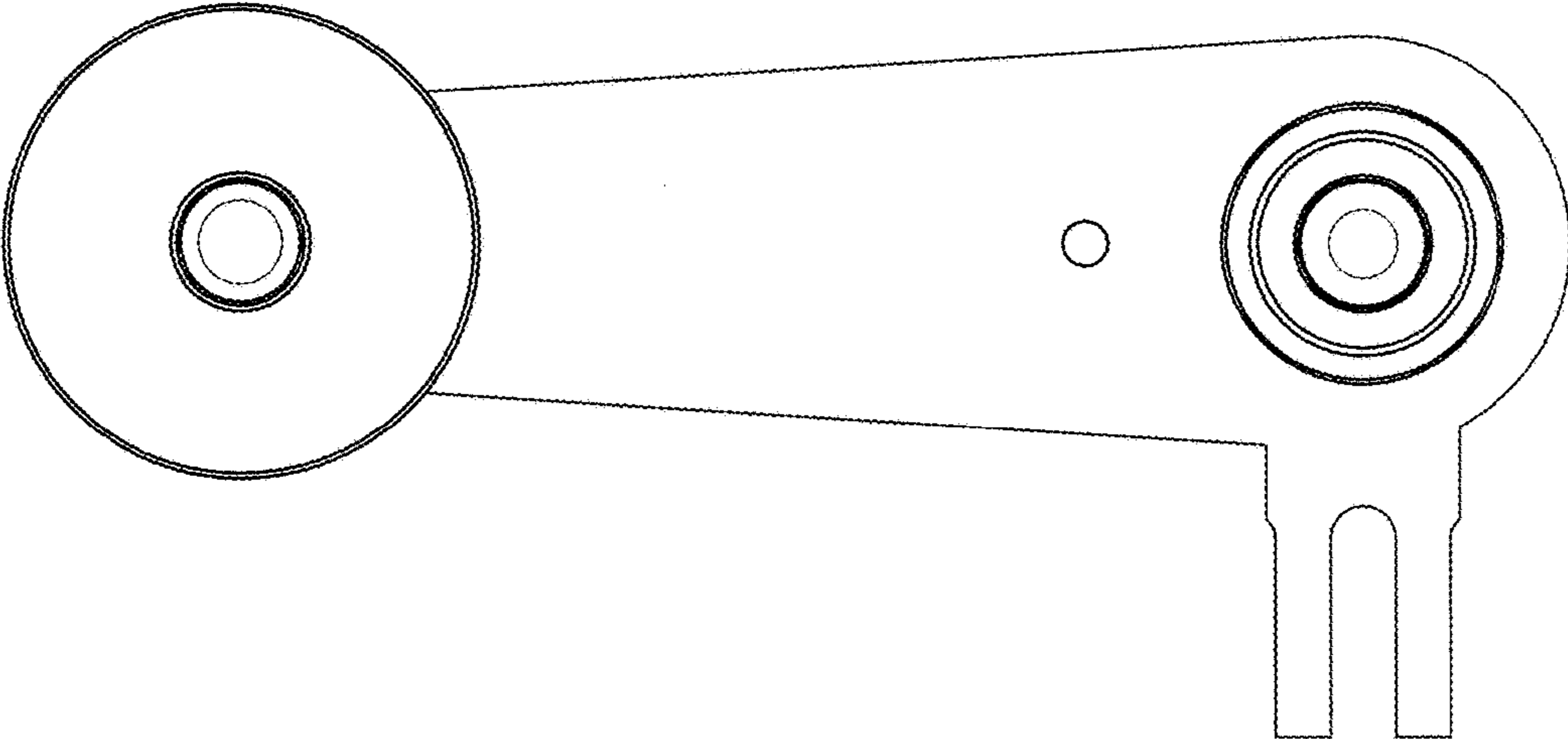

FIG. 5



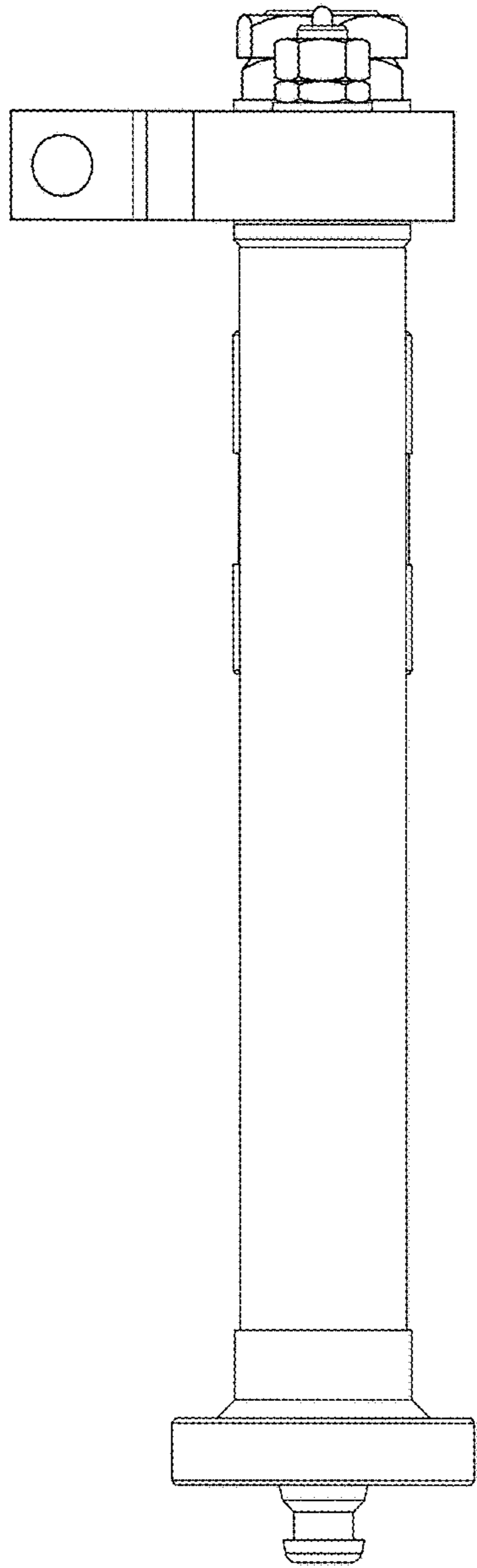

FIG. 6

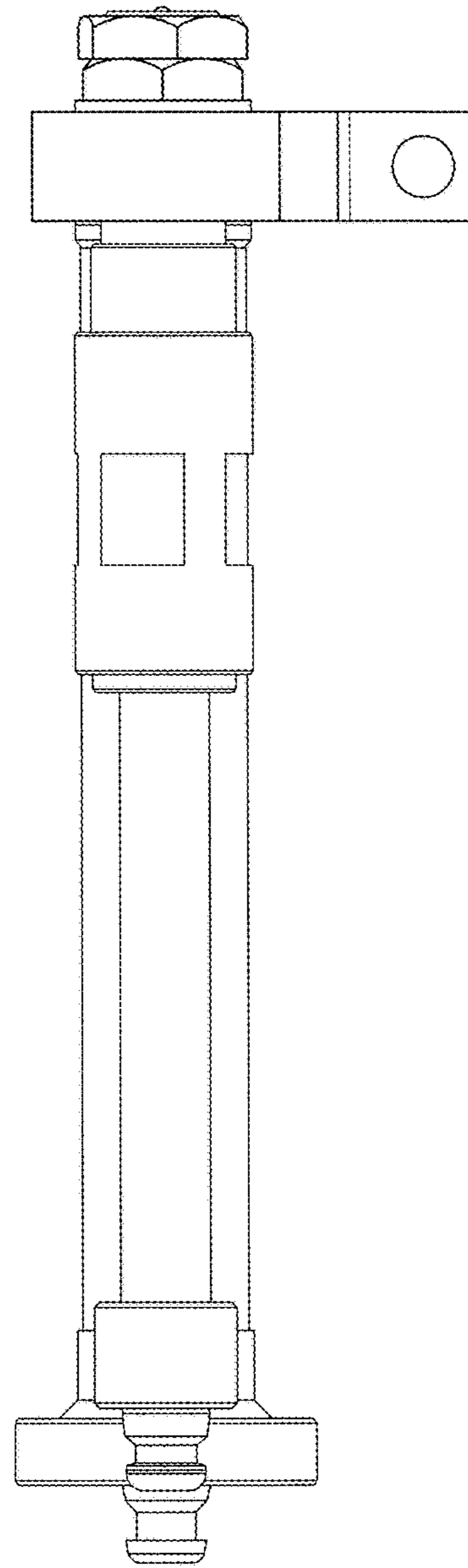

FIG. 7