

US00D803769S

(12) **United States Design Patent**
Hayashi

(10) **Patent No.:** **US D803,769 S**

(45) **Date of Patent:** **** Nov. 28, 2017**

(54) **TIRE TREAD**

(71) Applicant: **BRIDGESTONE CORPORATION**,
Tokyo (JP)

(72) Inventor: **Shintaro Hayashi**, Tokyo (JP)

(73) Assignee: **BRIDGESTONE CORPORATION**,
Chuo-ku, Tokyo (JP)

(**) Term: **15 Years**

(21) Appl. No.: **29/570,282**

(22) Filed: **Jul. 7, 2016**

(30) **Foreign Application Priority Data**

Jan. 8, 2016 (JP) 2016-000356

(51) **LOC (10) Cl.** **12-15**

(52) **U.S. Cl.**
USPC **D12/590**

(58) **Field of Classification Search**
USPC D12/515, 517, 521, 523, 547, 549, 561,
D12/567, 582, 584, 597, 603, 604
CPC B60C 11/0304; B60C 11/0306; B60C
2011/0344
See application file for complete search history.

(56) **References Cited**

U.S. PATENT DOCUMENTS

- D451,440 S * 12/2001 Weber D12/523
- D579,855 S * 11/2008 Fontaine D12/521
- D581,347 S * 11/2008 Feider D12/517
- D647,040 S * 10/2011 Mathonet D12/588
- D664,913 S * 8/2012 Le D12/521
- D665,335 S * 8/2012 Baumard D12/517
- D668,597 S * 10/2012 Behr D12/517

- D675,148 S * 1/2013 Kiwaki D12/517
- D702,180 S * 4/2014 Le D12/588
- D724,005 S * 3/2015 Hughes D12/515
- D726,098 S * 4/2015 Sanae D12/517
- D733,636 S * 7/2015 Janesh D12/520
- D735,637 S * 8/2015 Hughes D12/521
- D737,752 S * 9/2015 Shondel D12/521
- D761,717 S * 7/2016 Fu D12/521
- D782,964 S * 4/2017 Fursthos D12/584

FOREIGN PATENT DOCUMENTS

- JP 1433703 S 2/2012
- JP 1499864 S 6/2014

* cited by examiner

Primary Examiner — Robert M Spear

(74) *Attorney, Agent, or Firm* — Sughrue Mion, PLLC

(57) **CLAIM**

The ornamental design for a tire tread, as shown and described.

DESCRIPTION

FIG. 1 is a perspective view of a tire tread showing my design;
 FIG. 2 is a front view thereof;
 FIG. 3 is a top view thereof;
 FIG. 4 is a right side view thereof;
 FIG. 5 is a left side view thereof;
 FIG. 6 is a fragmentary enlarged front view showing the details of the tread thereof;
 FIG. 7 is a section view taken along line 7-7 in FIG. 6; and,
 FIG. 8 is a section view taken along line 8-8 in FIG. 6.
 The broken lines are used to show unclaimed environment, and thus form no part of the claimed design.

1 Claim, 8 Drawing Sheets

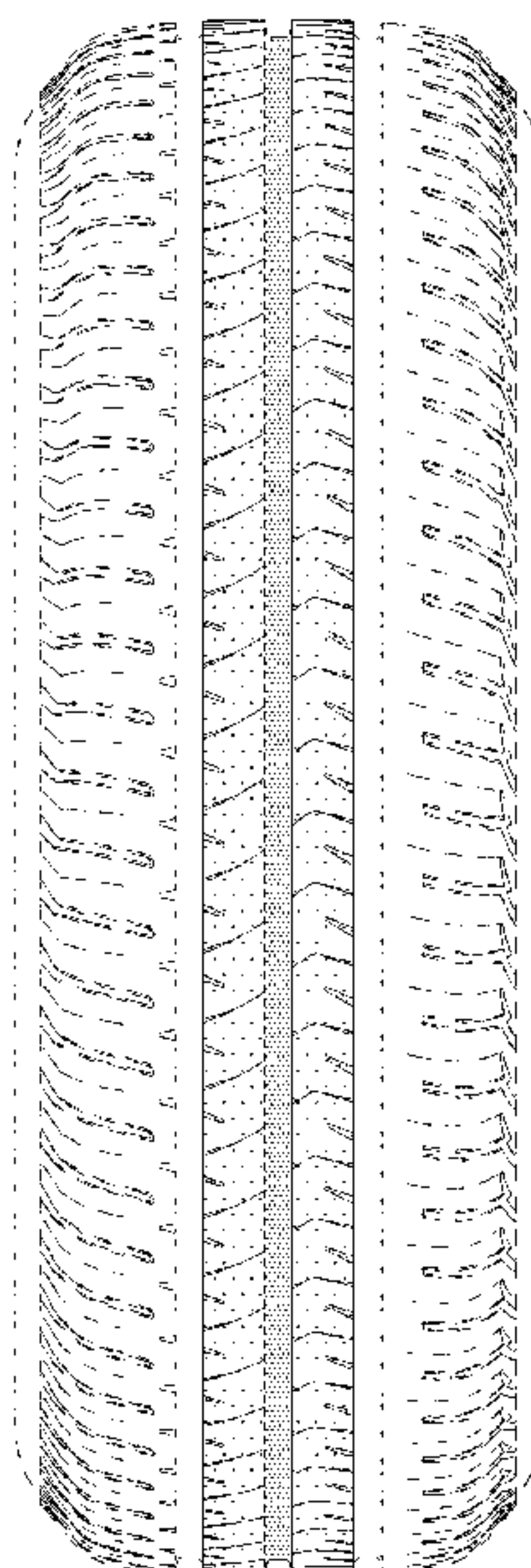

FIG. 1

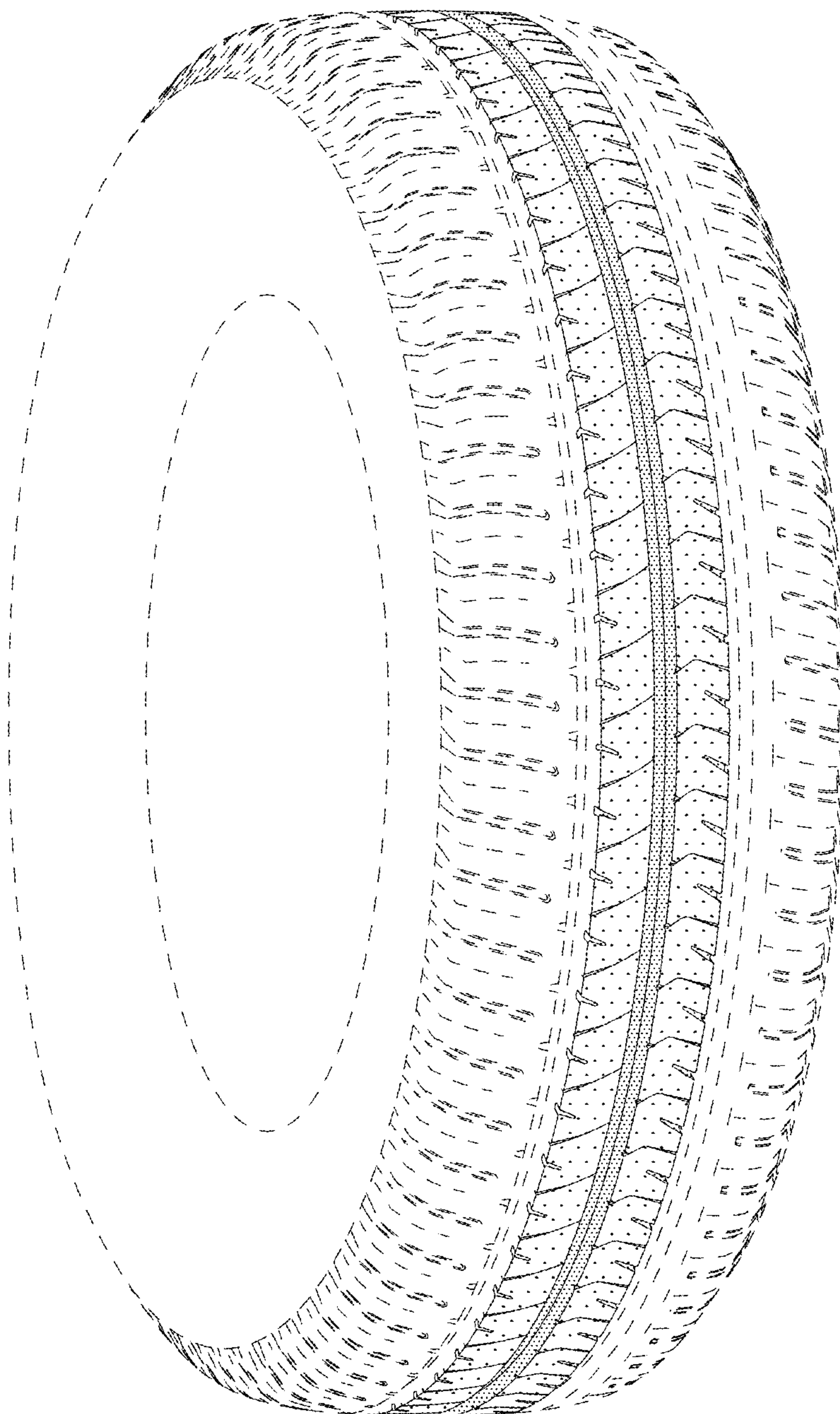

FIG. 2

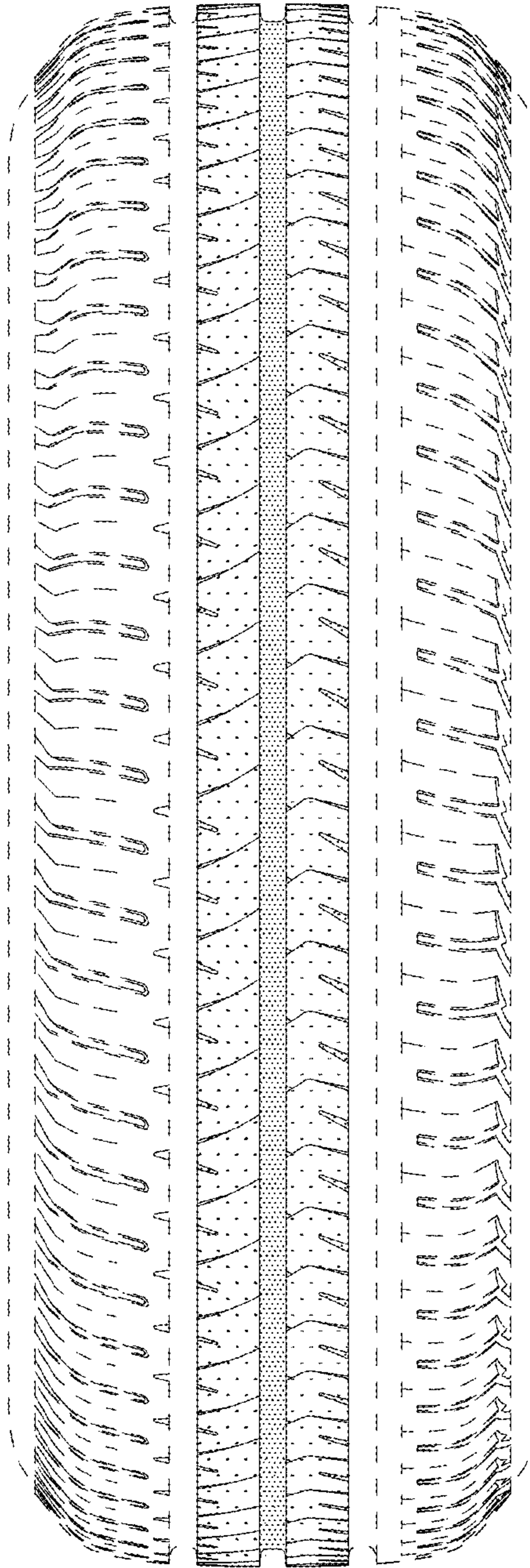

FIG. 3

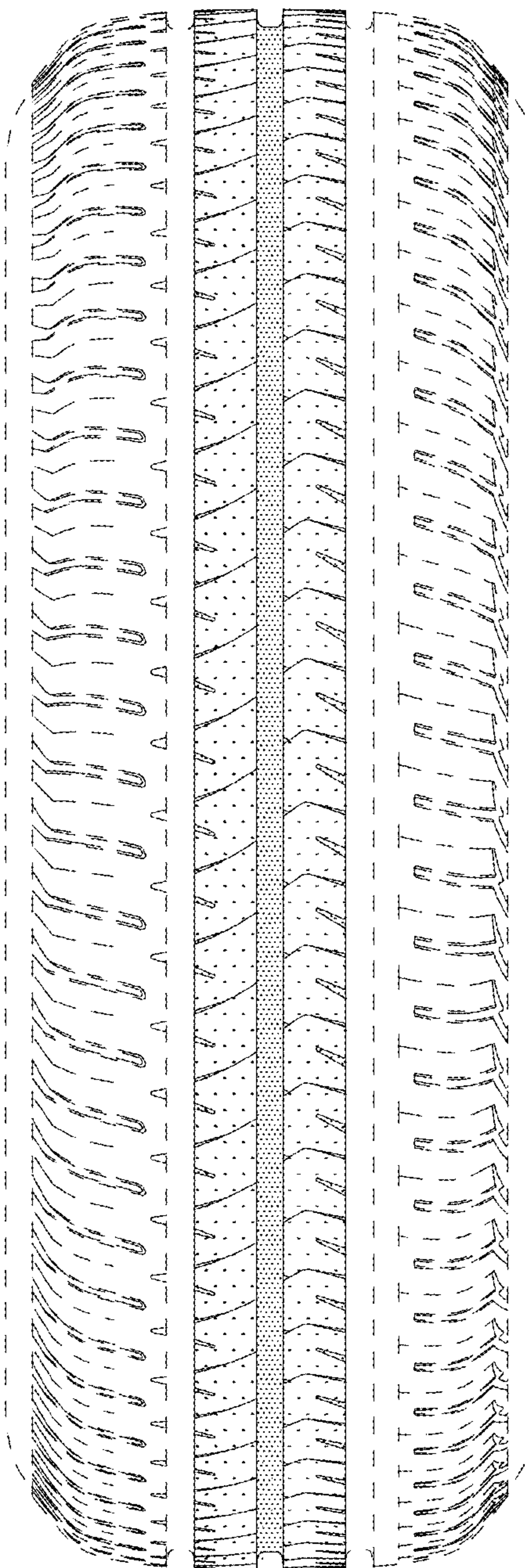

FIG. 4

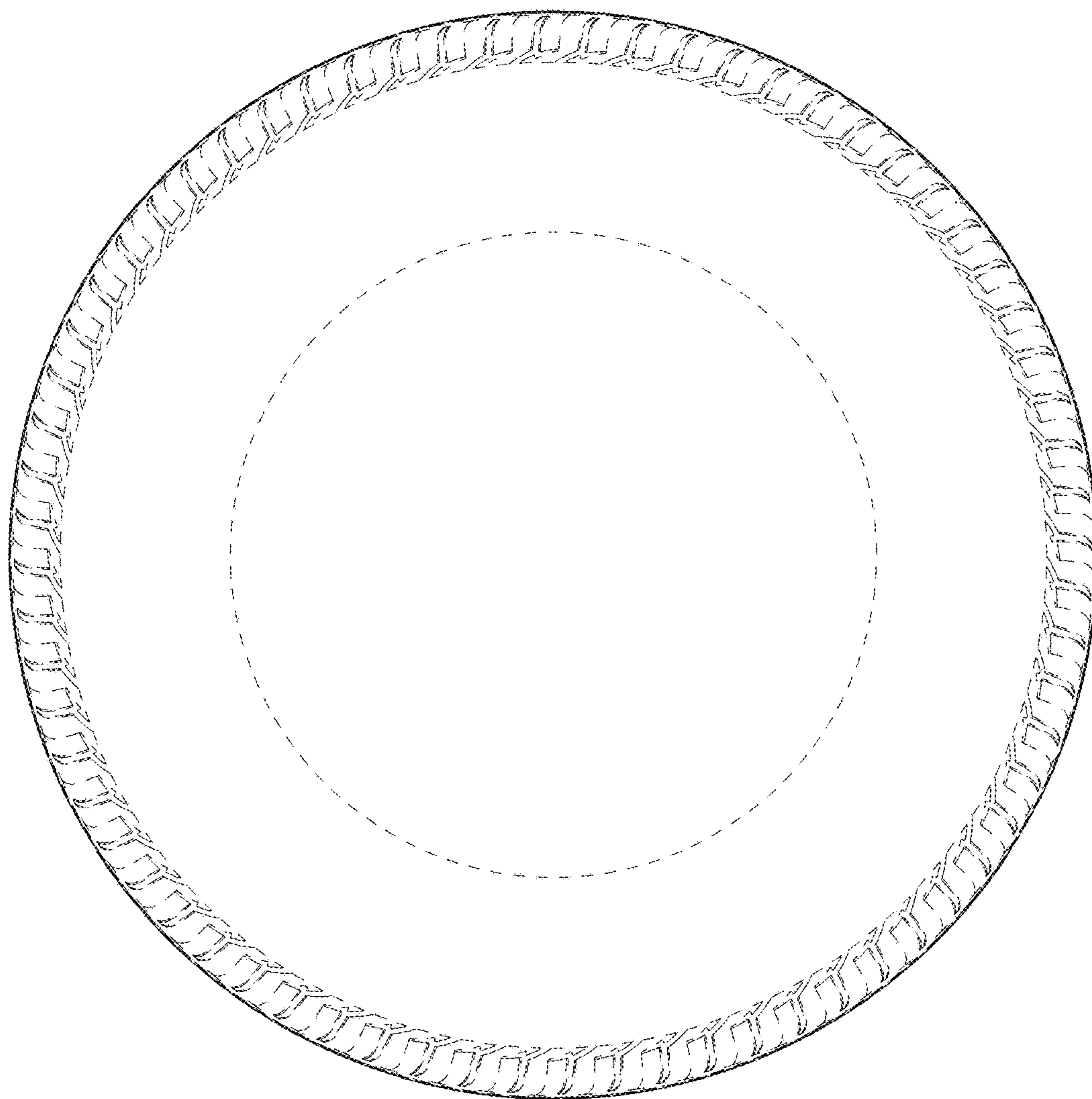

FIG. 5

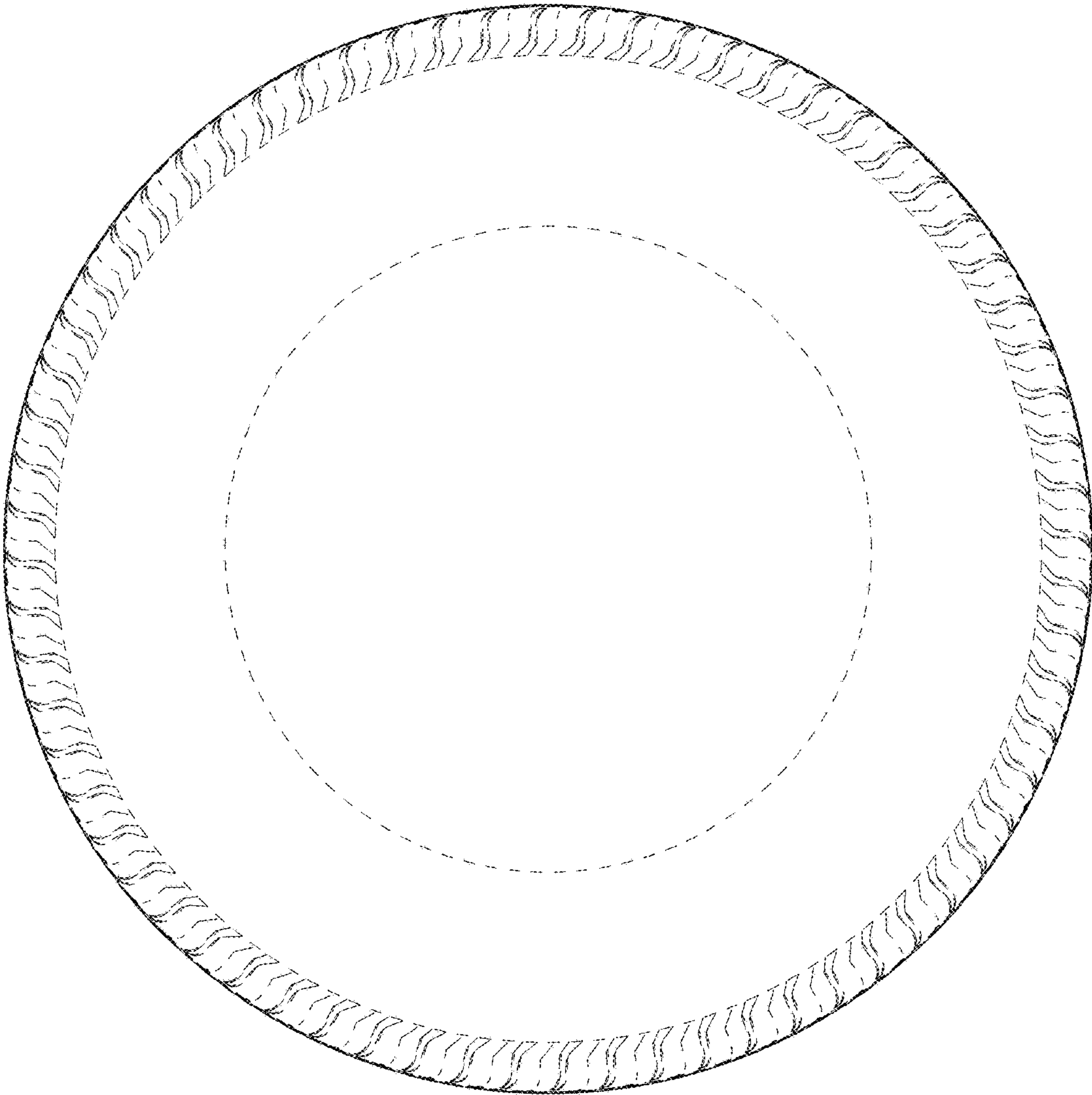

FIG. 6

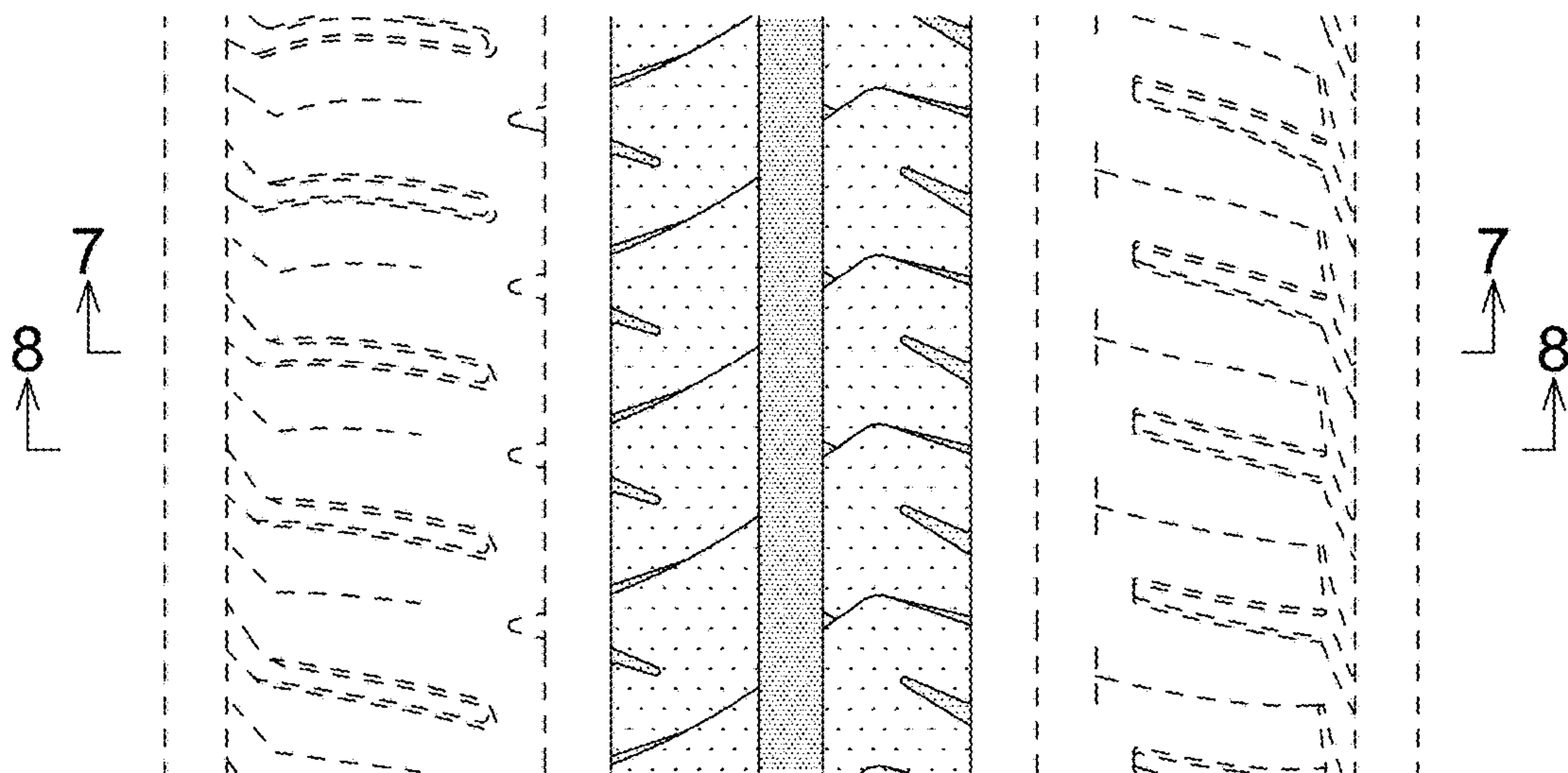

FIG. 7

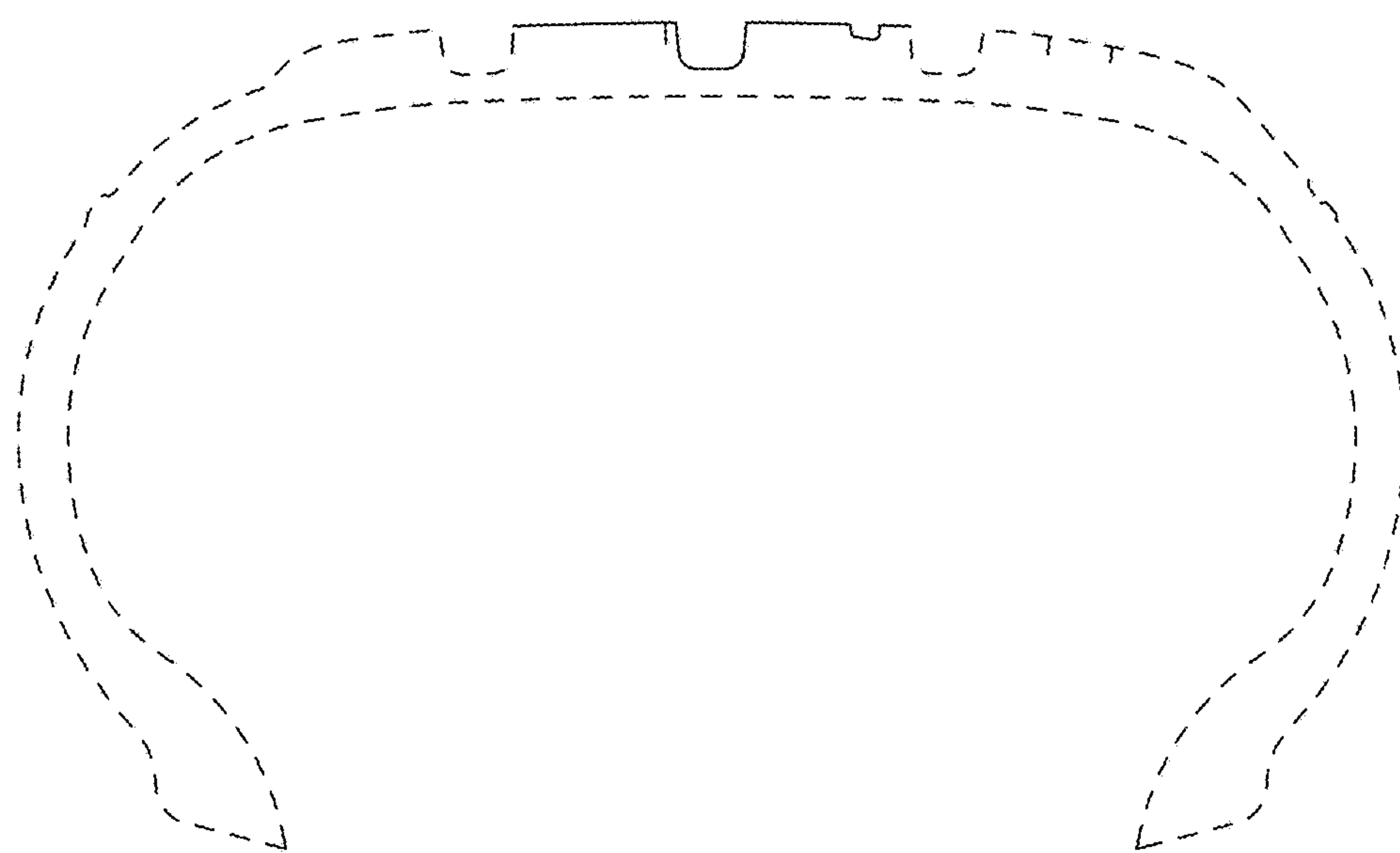

FIG. 8

