



US00D803767S

(12) **United States Design Patent**
Mariti et al.

(10) **Patent No.:** **US D803,767 S**

(45) **Date of Patent:** **** Nov. 28, 2017**

(54) **TIRE TREAD**

(71) Applicant: **BRIDGESTONE CORPORATION,**
Tokyo (JP)

(72) Inventors: **Lorenzo Mariti,** Rome (IT); **Emiliano De Rosa,** Rome (IT); **Alessandra Emiliani,** Rome (IT); **Emanuele Rosa,** Rome (IT)

(73) Assignee: **BRIDGESTONE CORPORATION,**
Tokyo (JP)

(**) Term: **15 Years**

(21) Appl. No.: **29/564,313**

(22) Filed: **May 12, 2016**

(30) **Foreign Application Priority Data**

Nov. 13, 2015 (EM) 002858415

(51) **LOC (10) Cl.** **12-15**

(52) **U.S. Cl.**
USPC **D12/588**

(58) **Field of Classification Search**
USPC D12/579, 588, 590, 594, 595, 600, 601,
D12/604
CPC B60C 11/0306; B60C 11/0311; B60C
2011/0337

See application file for complete search history.

(56) **References Cited**

U.S. PATENT DOCUMENTS

D407,679 S * 4/1999 Weber D12/588
D483,006 S * 12/2003 Brayer D12/588

D586,733 S * 2/2009 Shinohara D12/588
D614,120 S * 4/2010 Marella D12/594
D712,343 S * 9/2014 Wakishima D12/588
D736,697 S * 8/2015 Leocadio D12/588
D756,295 S * 5/2016 Pingonat D12/588
D758,957 S * 6/2016 Kuriyama D12/586
D768,062 S * 10/2016 Sato D12/595
D769,799 S * 10/2016 Sareen D12/590
D772,792 S * 11/2016 Kim D12/588
D776,043 S * 1/2017 Ding D12/584
D777,654 S * 1/2017 Lundgren D12/600

* cited by examiner

Primary Examiner — Robert M Spear

(74) *Attorney, Agent, or Firm* — Sughrue Mion, PLLC

(57) **CLAIM**

The ornamental design for a tire tread, as shown and described.

DESCRIPTION

FIG. 1 is a perspective view of the tire tread showing our design;
FIG. 2 is a front view thereof;
FIG. 3 is a rear view thereof;
FIG. 4 is a right side view thereof;
FIG. 5 is a left side view thereof;
FIG. 6 is an enlarged view of a portion thereof; and,
FIG. 7 is a cross-sectional view taken along line 7-7 in FIG. 6.

The broken lines are used to show unclaimed environment, and thus form no part of the claimed design.

1 Claim, 7 Drawing Sheets

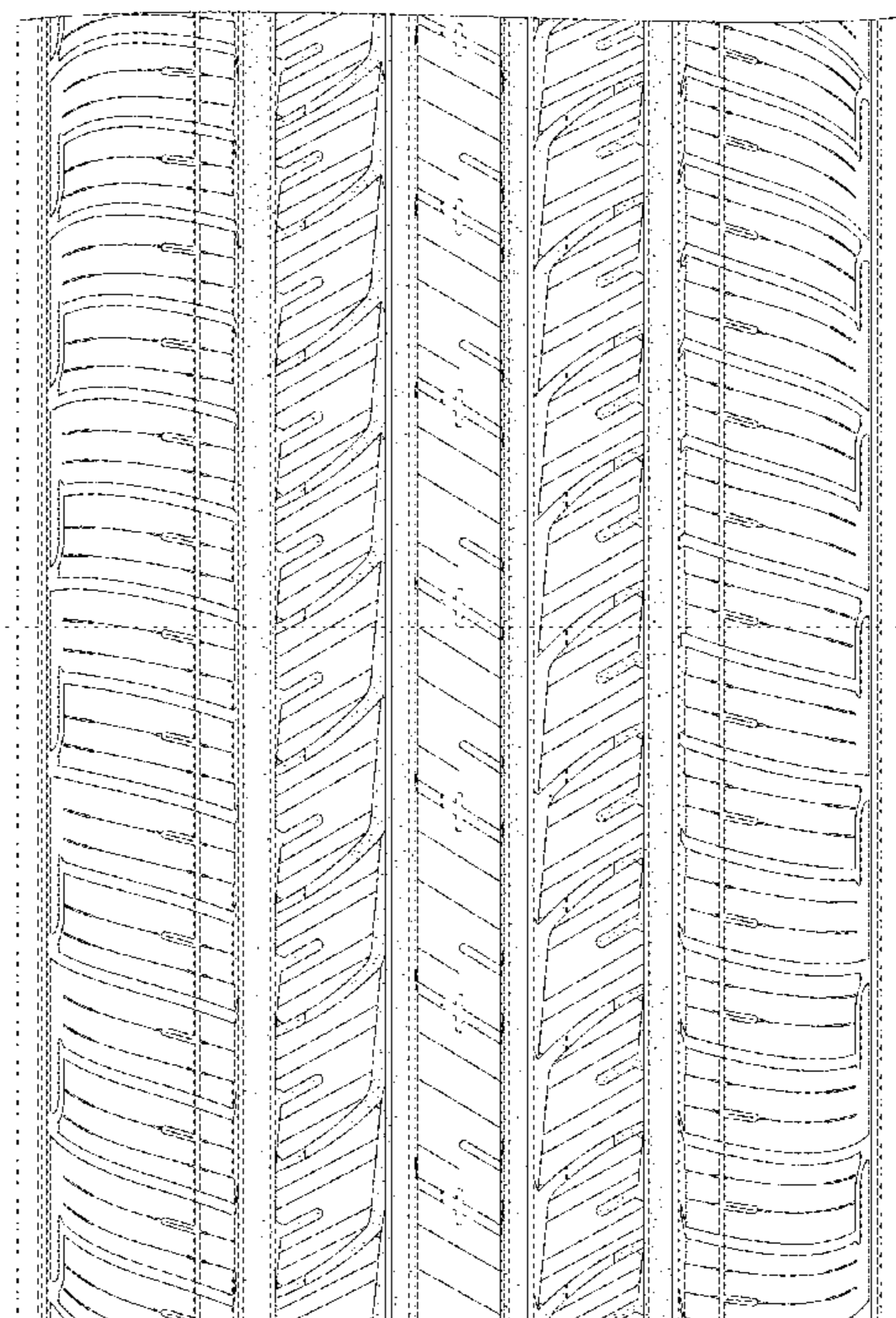
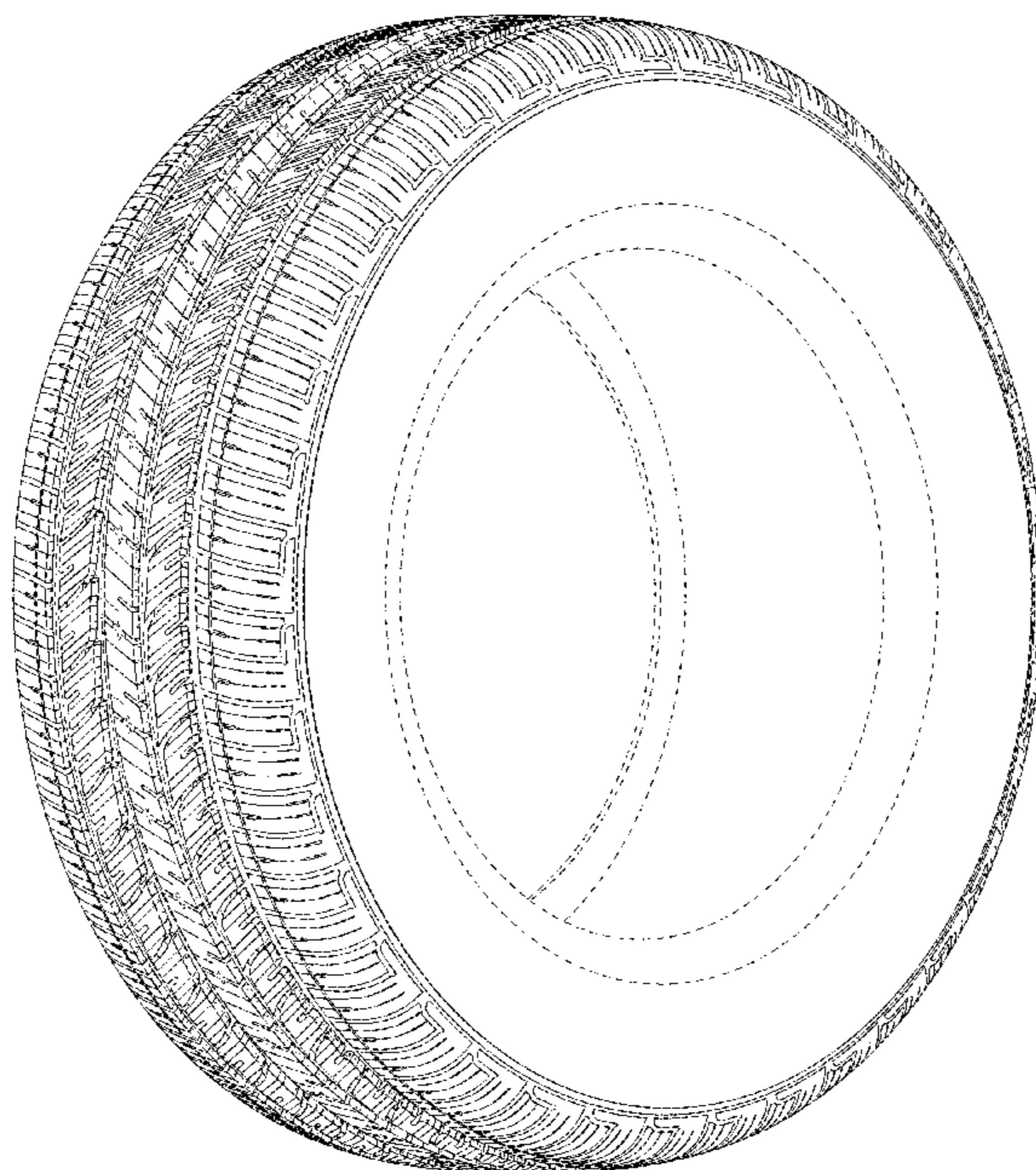

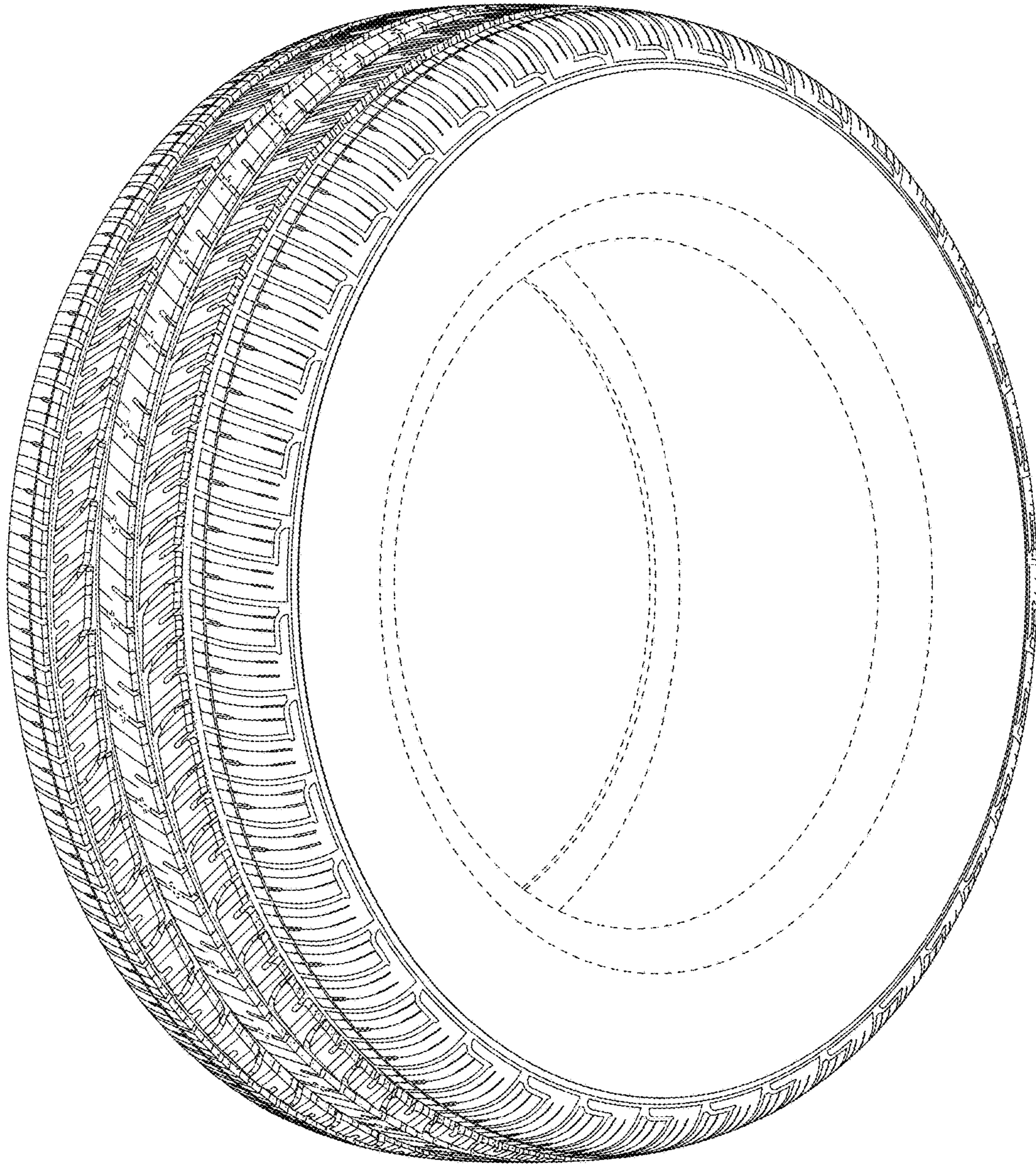

FIG. 1

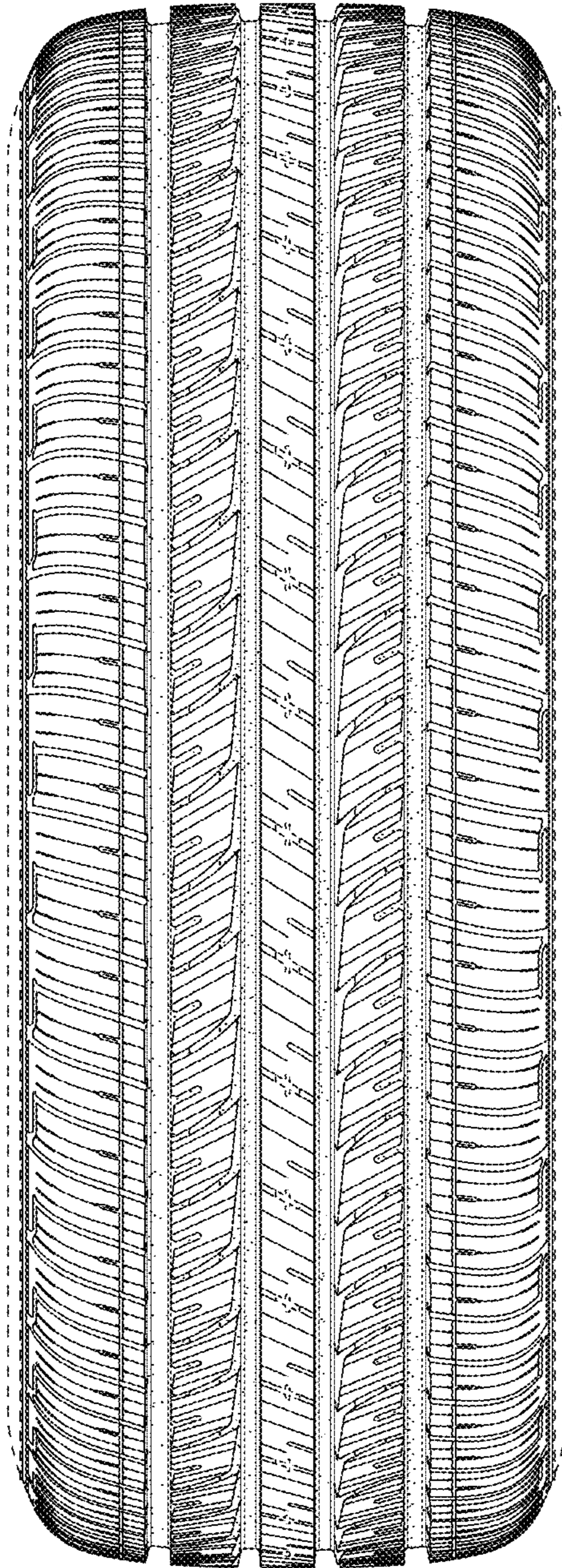

FIG. 2

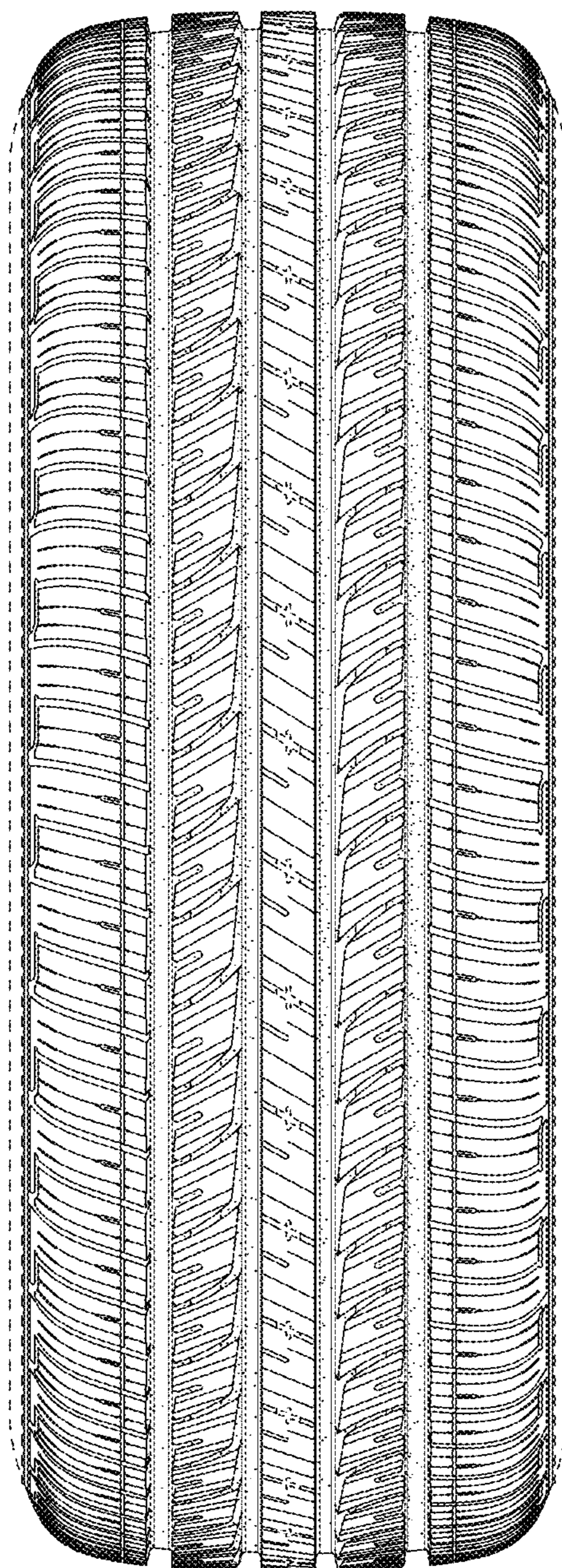

FIG. 3

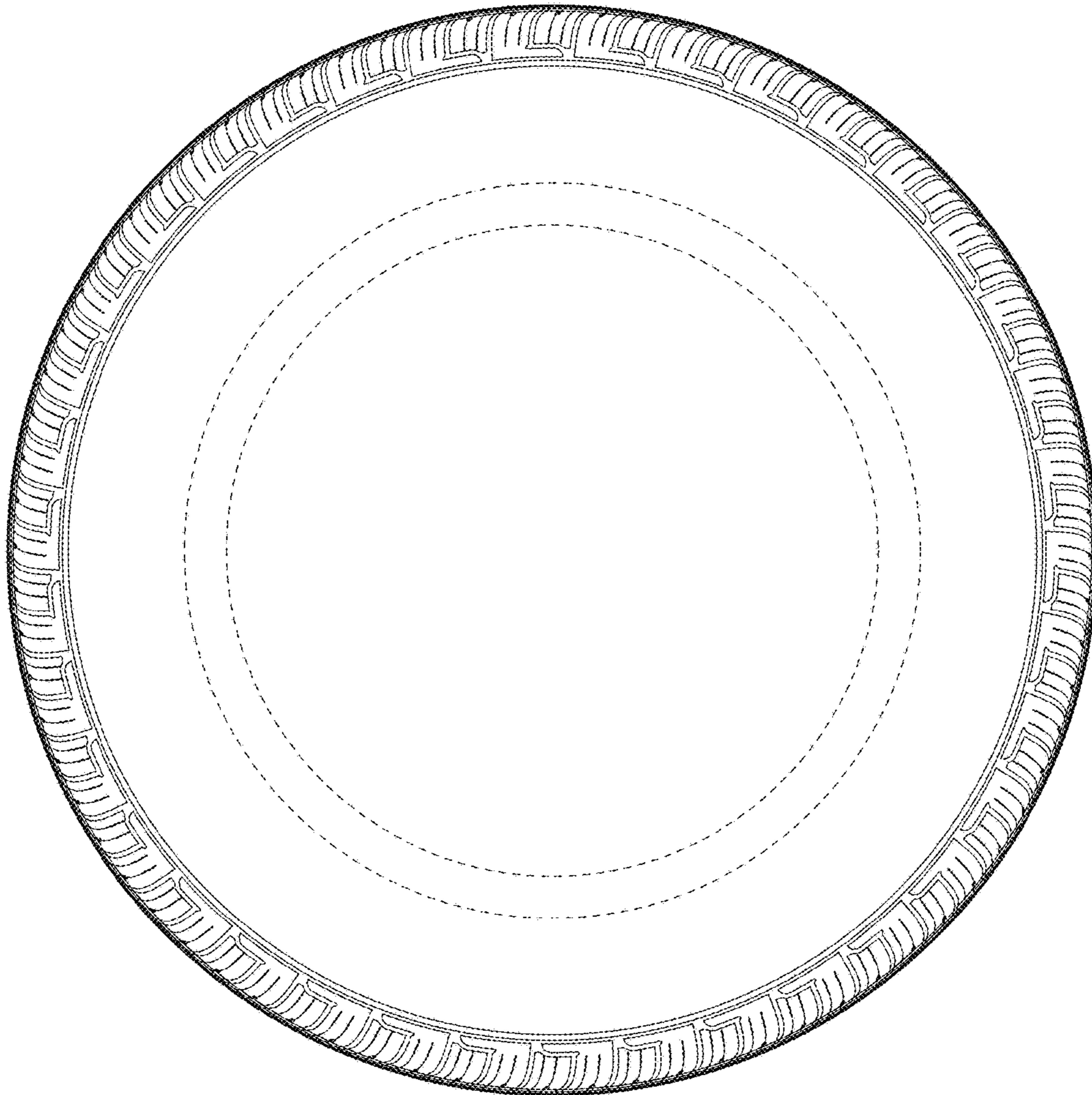

FIG. 4

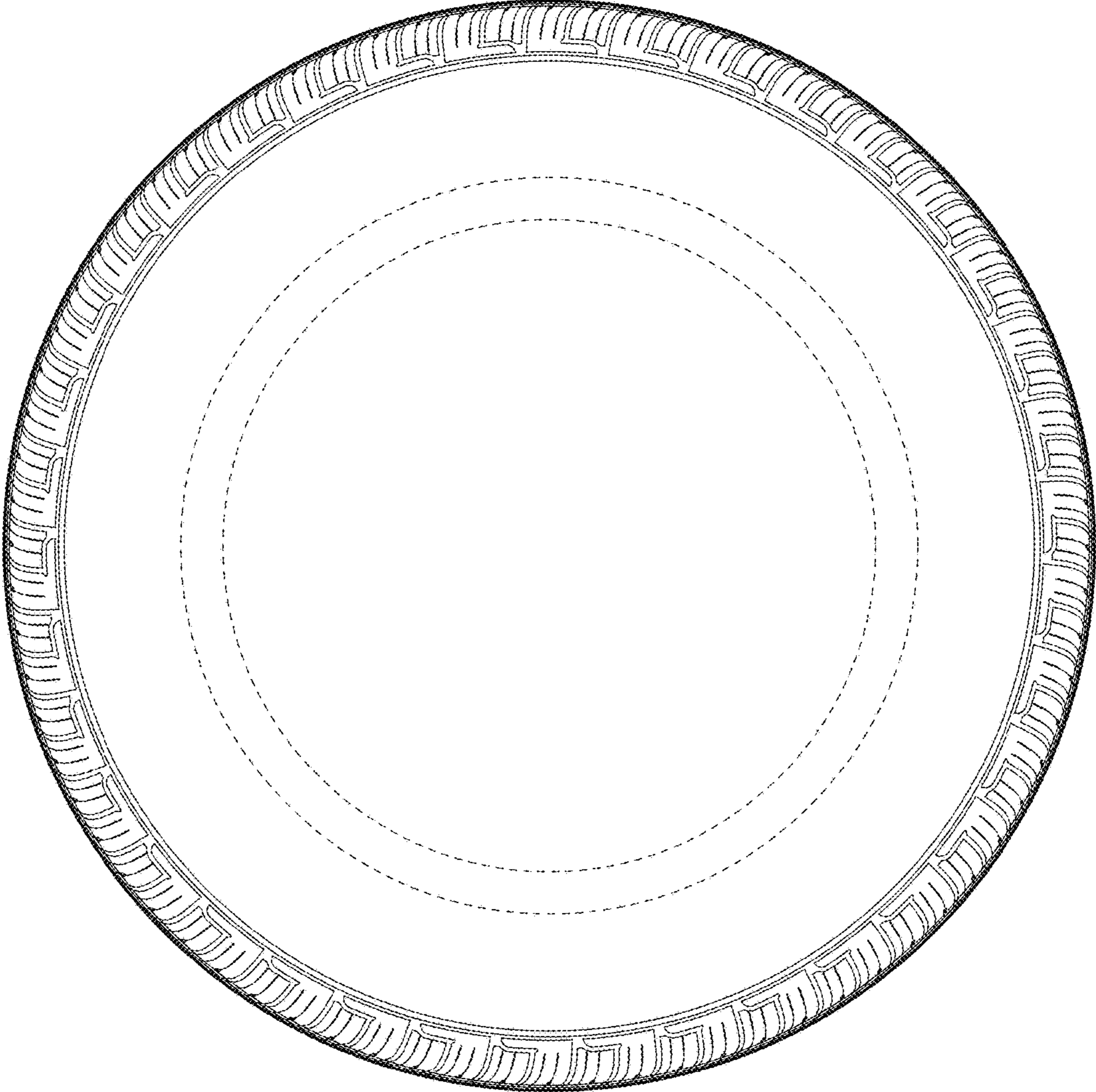

FIG. 5

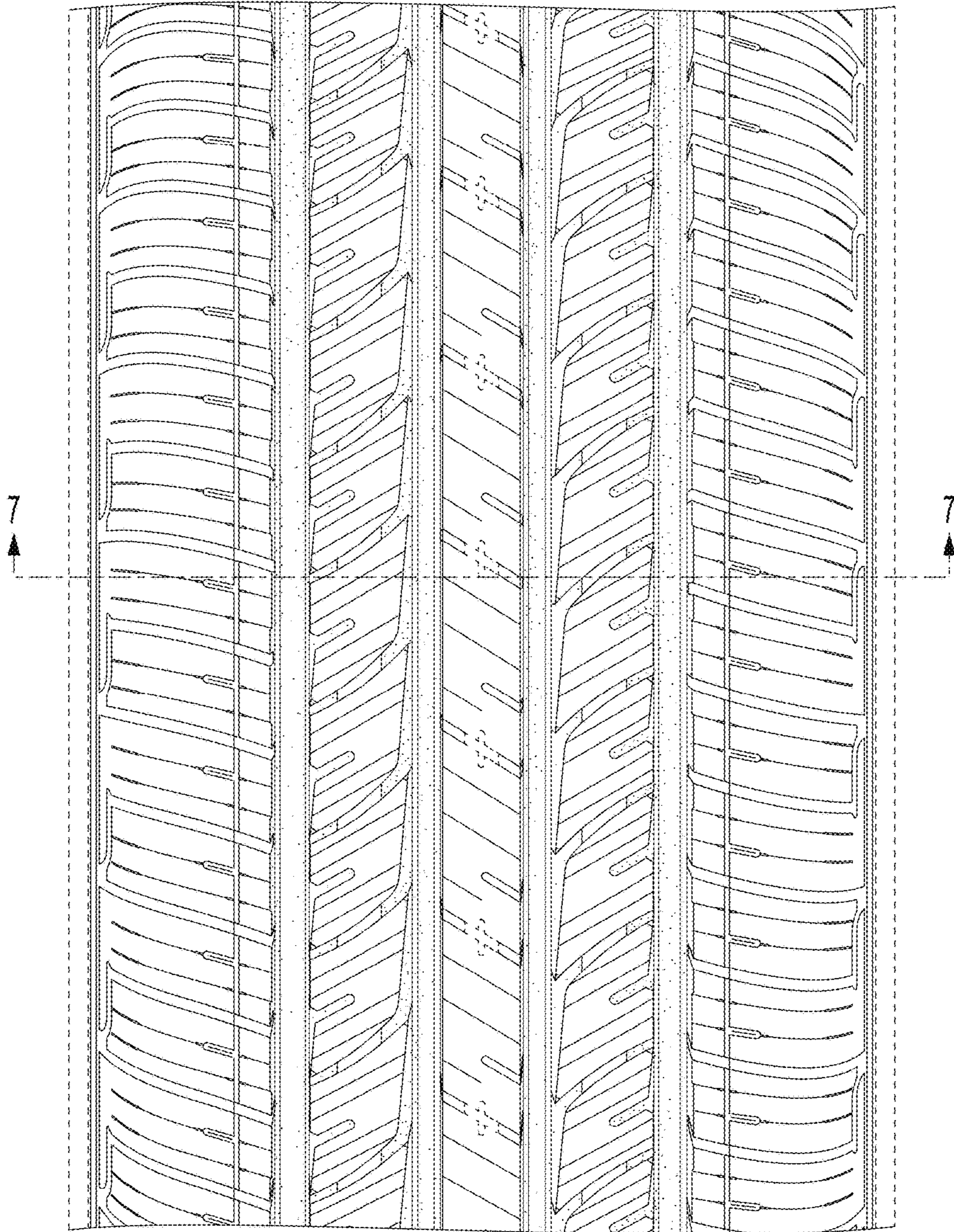

FIG. 6

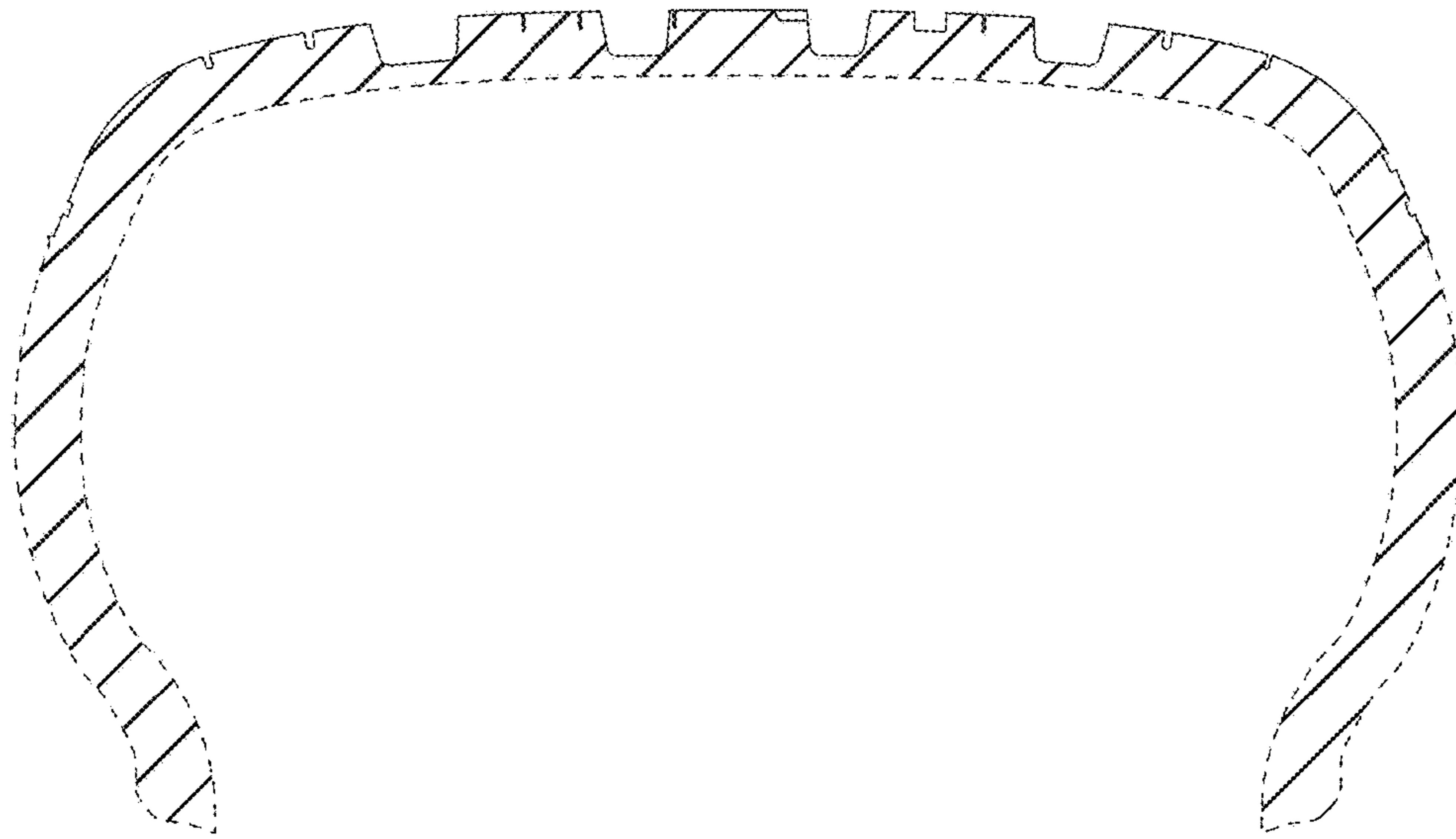

FIG. 7