



US00D803766S

(12) **United States Design Patent**
Lundgren

(10) **Patent No.:** **US D803,766 S**

(45) **Date of Patent:** **** Nov. 28, 2017**

(54) **TIRE TREAD**

(71) Applicant: **Bridgestone Americas Tire Operations, LLC**, Nashville, TN (US)

(72) Inventor: **Paula R. Lundgren**, Akron, OH (US)

(73) Assignee: **Bridgestone Americas Tire Operations, LLC**, Nashville, TN (US)

(**) Term: **15 Years**

(21) Appl. No.: **29/595,484**

(22) Filed: **Feb. 28, 2017**

Related U.S. Application Data

(63) Continuation-in-part of application No. 29/532,966, filed on Jul. 13, 2015, now abandoned, which is a continuation of application No. 29/435,557, filed on Oct. 25, 2012, now Pat. No. Des. 736,698.

(51) **LOC (10) Cl.** **12-15**

(52) **U.S. Cl.**
USPC **D12/579; D12/594**

(58) **Field of Classification Search**
USPC D12/559, 564, 579, 594, 595, 596, 597, D12/598, 600, 601, 602, 603, 604
CPC B60C 11/03; B60C 11/0306
See application file for complete search history.

(56) **References Cited**

U.S. PATENT DOCUMENTS

D292,080 S *	9/1987	Hayakawa	D12/597
D315,887 S *	4/1991	Shintomi	D12/579
D336,268 S *	6/1993	Bondini	D12/597
D350,090 S *	8/1994	Sugimoto	D12/596
5,618,360 A	4/1997	Sakuno		
D390,819 S	2/1998	Blankenship et al.		
D393,236 S	4/1998	Rowe		
D394,031 S	5/1998	Galante et al.		

D395,414 S	6/1998	Grosskopf et al.
D395,626 S	6/1998	Gillard et al.
D397,649 S	9/1998	Grosskopf et al.
D397,651 S	9/1998	Schuster
D397,652 S	9/1998	Le et al.
D397,655 S	9/1998	Takada
D398,887 S	9/1998	Brown et al.
D399,175 S	10/1998	Brown et al.
D399,461 S	10/1998	Lurois et al.
D400,833 S	11/1998	Legge et al.
D403,997 S	1/1999	Albert

(Continued)

FOREIGN PATENT DOCUMENTS

RU 47964 9/2005

Primary Examiner — Robert M Spear

(74) *Attorney, Agent, or Firm* — Shaun J. Fox

(57) **CLAIM**

The ornamental design for a tire tread, as shown and described.

DESCRIPTION

FIG. 1 is a side perspective view of a tire tread showing my new design, it being understood that the pattern is repeated throughout the circumference of the tire tread, the opposite side being the same as that shown.

FIG. 2 is a front elevational view thereof, the opposite side being identical thereto;

FIG. 3 is a side elevational view of the right side thereof;

FIG. 4 is a side elevational view of the left side thereof; and,

FIG. 5 is an enlarged fragmentary front elevational view thereof.

The claim is limited to the shaded elements defined by solid lines in the drawings. The broken lines defining the sidewall, inner bead, and the peripheral boundary between the claimed tire tread and the sidewall depict environmental subject matter that forms no part of the claimed design.

1 Claim, 5 Drawing Sheets

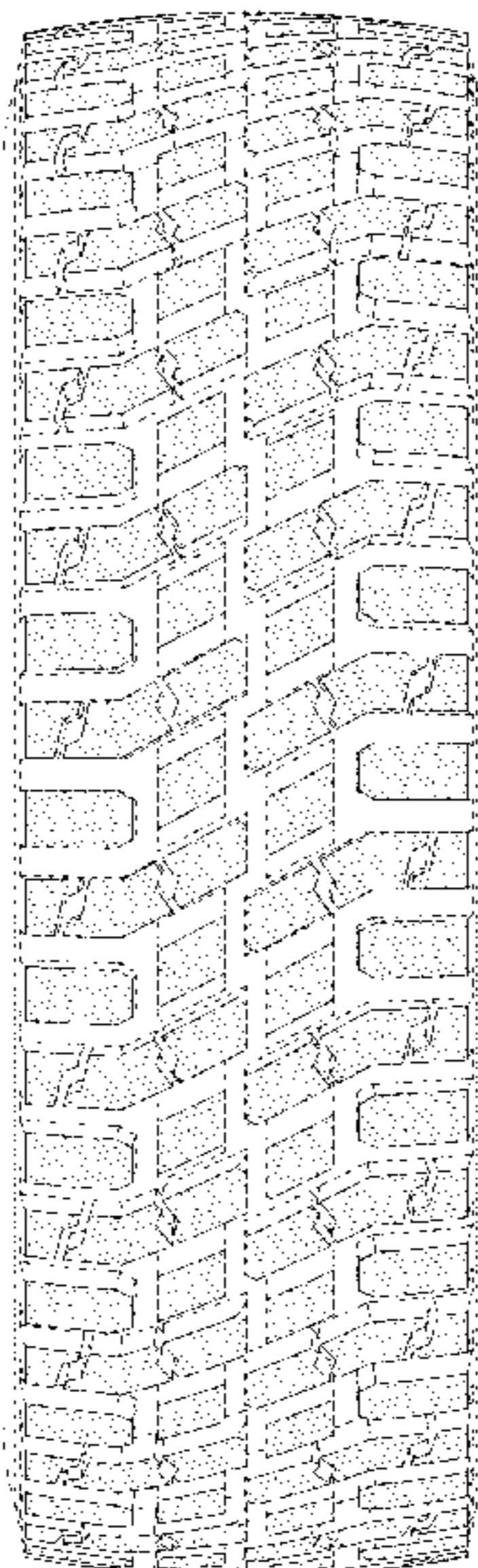

(56)

References Cited

U.S. PATENT DOCUMENTS

D405,403 S	2/1999	Brown, IV et al.	D501,446 S	2/2005	Wage
D405,733 S	2/1999	Robert	D502,683 S	3/2005	Pang
D405,734 S	2/1999	Robert	D505,384 S	5/2005	Kageyama
D405,736 S	2/1999	Brightwell et al.	D508,881 S	8/2005	Corbit
D409,122 S	5/1999	Kemp, Jr. et al.	D510,064 S	9/2005	Hildebrand
D411,152 S	6/1999	Hagmaier et al.	D512,369 S	12/2005	Lo
D412,688 S	8/1999	Brown, IV et al.	D512,684 S	12/2005	Robert
D416,218 S	11/1999	Lassan et al.	D514,504 S	2/2006	Robert
D417,419 S	12/1999	Ochi	D516,014 S	2/2006	Fukunaga
D417,421 S	12/1999	Cazin-Bourguignon et al.	D517,002 S	3/2006	Welbes
D419,503 S	1/2000	Hitzky et al.	D517,472 S	3/2006	Allison
D420,629 S	2/2000	Edwards	D517,980 S	3/2006	Umstot et al.
D420,950 S	2/2000	Hitzky et al.	D530,265 S	* 10/2006	Hutz D12/579
D420,951 S	2/2000	Cai	D530,267 S	10/2006	Umstot et al.
D420,954 S	2/2000	Rodicq et al.	D534,117 S	12/2006	Welbes
D420,956 S	2/2000	Rodicq et al.	D537,033 S	2/2007	Dumigan et al.
D421,944 S	3/2000	Welker	D537,773 S	3/2007	Motta et al.
D425,830 S	5/2000	Young	D545,266 S	6/2007	Yamaura
D426,797 S	6/2000	Matsumura et al.	D548,173 S	8/2007	Herbeuval et al.
D427,552 S	7/2000	Young	D548,174 S	8/2007	Souchet
D427,954 S	7/2000	DeConinck	D550,610 S	9/2007	Guspodin et al.
D429,479 S	8/2000	Fierro et al.	D551,161 S	9/2007	Beaubras et al.
D430,514 S	9/2000	Bethea et al.	D555,578 S	11/2007	Reim
D430,517 S	9/2000	Allison	D556,123 S	11/2007	Shibuya
D432,058 S	10/2000	Ratliff, Jr.	D556,126 S	11/2007	Sakuraba et al.
D432,960 S	10/2000	Feider et al.	D557,654 S	12/2007	Yamaguchi
D442,897 S	5/2001	Cazin-Bourguignon et al.	D557,655 S	12/2007	Thiebaud
D443,234 S	6/2001	Labbe et al.	D558,664 S	1/2008	Herbeuval et al.
D444,109 S	6/2001	DeConinck et al.	D559,168 S	1/2008	Murata
D444,432 S	7/2001	Warchol	D559,772 S	1/2008	Souchet
D444,740 S	7/2001	Le et al.	D559,773 S	1/2008	Campana
D444,743 S	7/2001	Labbe et al.	D560,158 S	1/2008	Durand
D445,070 S	7/2001	Schuster	D560,594 S	1/2008	Brainerd, II et al.
D445,368 S	7/2001	Oliver	D560,598 S	1/2008	Heinen et al.
D445,373 S	7/2001	Wohlgamuth	D563,863 S	3/2008	Campana
D445,374 S	7/2001	Allison	D566,035 S	4/2008	Heyden et al.
D446,171 S	8/2001	Habay	D566,037 S	4/2008	Raatikainen et al.
D446,482 S	8/2001	Fantanzo et al.	D567,749 S	* 4/2008	Brown D12/579
D447,447 S	* 9/2001	Guspodin D12/579	D569,334 S	5/2008	Maziarka et al.
D451,437 S	12/2001	Reid et al.	D570,767 S	* 6/2008	Miyazaki D12/579
D451,860 S	12/2001	Schuster et al.	D577,660 S	* 9/2008	Durand D12/579
6,336,485 B1	1/2002	Kaneko et al.	D583,312 S	12/2008	Murphy et al.
D454,535 S	3/2002	Kemp, Jr.	D585,815 S	2/2009	Jeromin
D454,836 S	3/2002	Ford-Smith et al.	D585,817 S	2/2009	Frappart
D455,119 S	4/2002	Welbes	D585,821 S	2/2009	Campana
D455,378 S	4/2002	Wallet et al.	D586,732 S	2/2009	Heinen et al.
D455,379 S	4/2002	Guspodin	D586,735 S	2/2009	Lo
D456,342 S	4/2002	Allison	D589,436 S	3/2009	Beha et al.
D456,767 S	5/2002	Wallet et al.	D589,438 S	3/2009	Heinen et al.
D457,855 S	5/2002	Bawin et al.	D590,330 S	4/2009	Miyazaki
D458,212 S	6/2002	Guspodin	D590,331 S	4/2009	Miyazaki
D458,216 S	6/2002	Warchol et al.	D591,225 S	4/2009	Ashton et al.
D458,585 S	* 6/2002	Rayman D12/579	D591,226 S	4/2009	Shondel et al.
D458,586 S	6/2002	Demagall et al.	D591,227 S	4/2009	Seibert et al.
D458,898 S	* 6/2002	Shinmura D12/596	D591,228 S	4/2009	Seibert et al.
D459,696 S	7/2002	Robert et al.	D595,641 S	* 7/2009	Carter D12/579
D460,407 S	7/2002	Moore	D598,369 S	8/2009	Beha
D462,049 S	8/2002	Takahashi et al.	D598,370 S	8/2009	Beha
D462,316 S	9/2002	Lopez	D608,728 S	1/2010	Brown
D462,655 S	9/2002	Zurita	D608,729 S	1/2010	Brown
D475,008 S	5/2003	Gillard et al.	D609,166 S	2/2010	Brown
D478,863 S	8/2003	Le et al.	D609,167 S	2/2010	Regallis et al.
D478,864 S	8/2003	Hiroko	D609,174 S	2/2010	Cai
D482,323 S	11/2003	Corbin et al.	D610,071 S	* 2/2010	Song D12/579
D483,009 S	12/2003	Rayman	D610,075 S	2/2010	Song
D483,720 S	12/2003	Pang et al.	D610,529 S	2/2010	Tobino et al.
D486,783 S	2/2004	Ono	D610,531 S	2/2010	Herbeuval et al.
D488,772 S	4/2004	Kunos et al.	D610,974 S	3/2010	Hagiwara
D490,367 S	5/2004	Kindig et al.	D613,680 S	4/2010	Dixon et al.
D492,933 S	7/2004	Lassan et al.	D615,029 S	* 5/2010	Miyazaki D12/503
D493,415 S	7/2004	Noailly	D616,357 S	5/2010	Cerny
D497,591 S	10/2004	Miyazaki et al.	D620,428 S	7/2010	Rayman
D498,207 S	11/2004	Welker	D622,210 S	8/2010	Raatikainen et al.
D499,068 S	11/2004	Thomas et al.	D624,008 S	9/2010	Shan et al.
D500,472 S	1/2005	Campana et al.	D624,490 S	9/2010	Kaji
			D627,710 S	11/2010	Rodicq et al.
			D631,002 S	1/2011	Cazin-Bourguignon et al.
			D633,032 S	2/2011	Su
			D633,861 S	3/2011	Shan et al.

(56)

References Cited

U.S. PATENT DOCUMENTS

D634,265 S	*	3/2011	Shan	D12/579	D647,037 S	10/2011	Lo	
D635,088 S		3/2011	Sareen		D647,038 S	10/2011	Jacobs	
D636,722 S		4/2011	Davidson et al.		D647,042 S	10/2011	Koutoku	
D637,152 S		5/2011	Maus et al.		D647,463 S	10/2011	Kojima	
D641,314 S		7/2011	Strader et al.		D647,469 S	10/2011	Youkong	
D642,509 S		8/2011	Curtis et al.		D647,471 S	10/2011	Youkong	
D642,510 S		8/2011	Kiwaki		D648,262 S	*	Hermann	D12/579
D643,802 S		8/2011	Sareen		D648,671 S	11/2011	Nobunaga	
D644,600 S		9/2011	Nicolas et al.		D648,674 S	11/2011	Mayni et al.	
D645,397 S	*	9/2011	Sareen	D12/602	D651,968 S	1/2012	Westaway	
D645,398 S		9/2011	Kiwaki		D652,367 S	1/2012	Lange et al.	
D646,217 S		10/2011	Muto		D652,784 S	1/2012	Lange et al.	
D646,218 S		10/2011	Muto		D656,890 S	4/2012	Rittweger	
D646,219 S		10/2011	Suda et al.		D661,639 S	6/2012	Carter et al.	
D646,220 S		10/2011	Tamura		D661,643 S	6/2012	Kaji	
D646,625 S		10/2011	Youn		D662,034 S	6/2012	Vandaele et al.	
D647,036 S		10/2011	Yamaguchi		D662,464 S	6/2012	Dixon et al.	
					D662,876 S	7/2012	Larregain	
					D736,698 S	*	Lundgren	D12/604

* cited by examiner

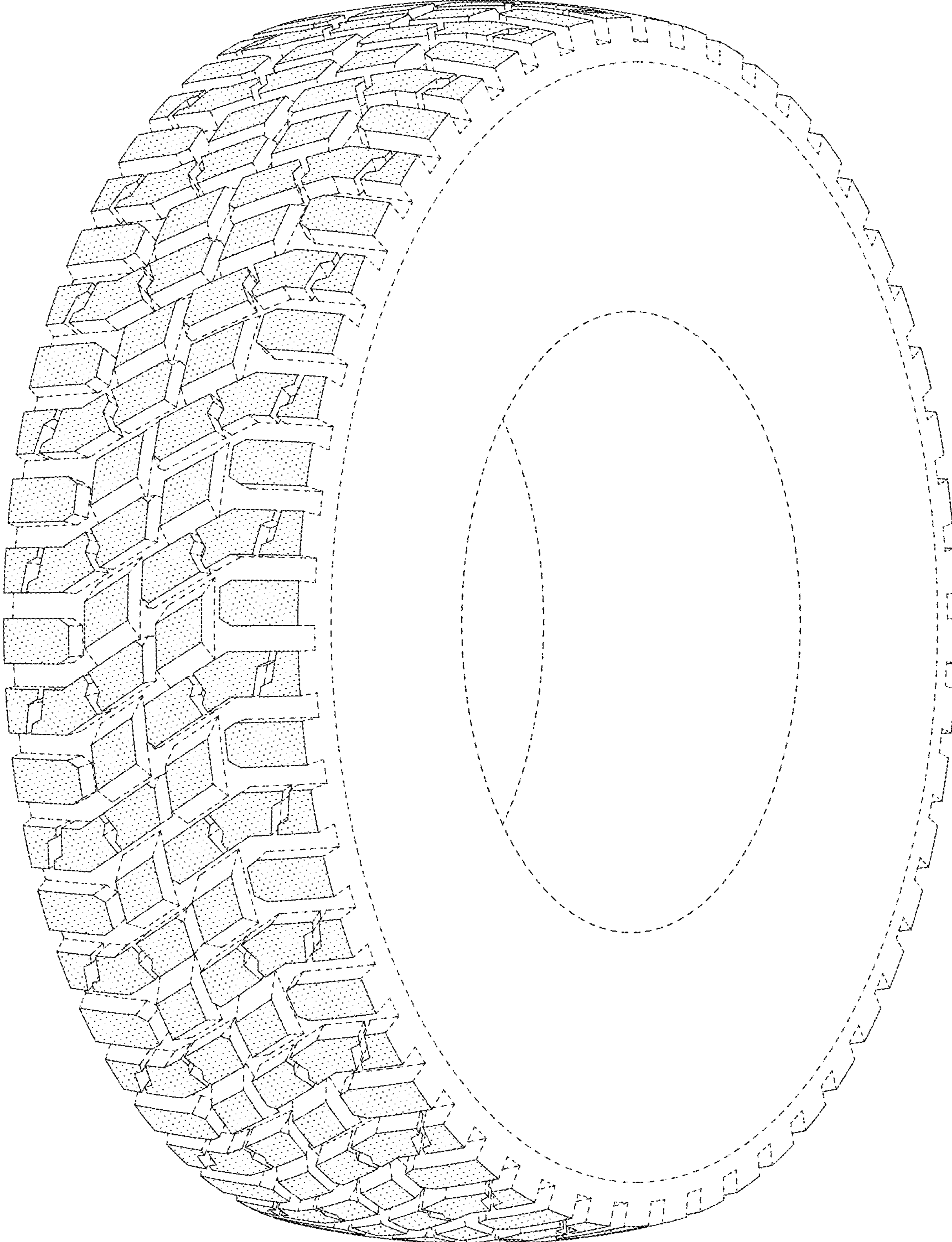

FIG. 1

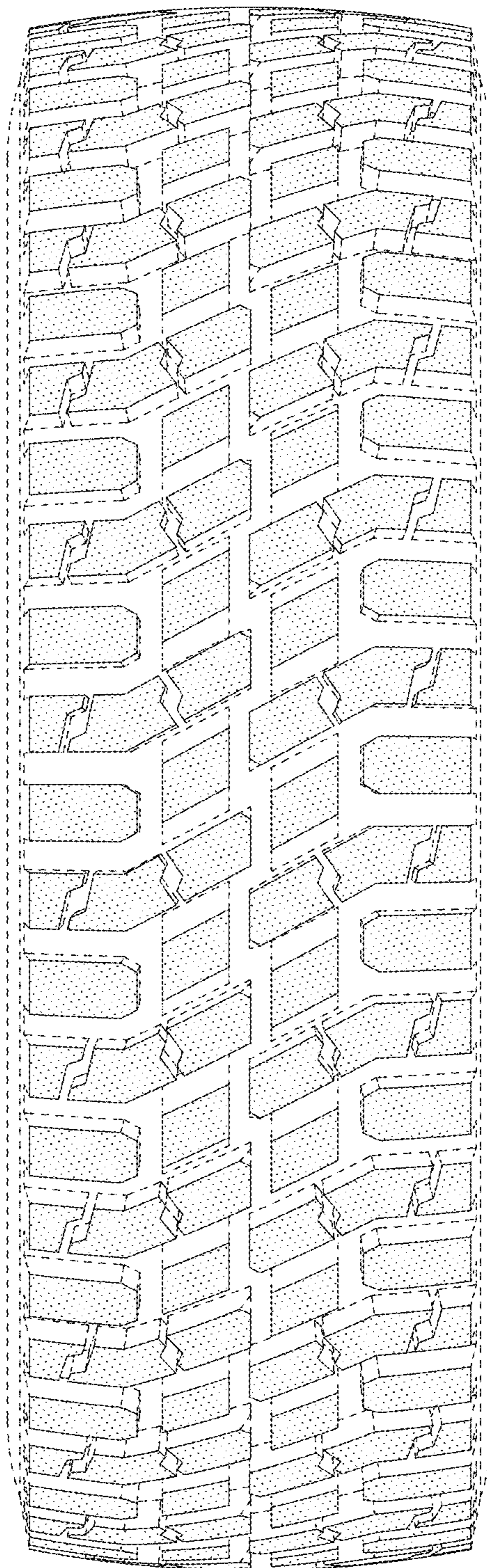

FIG. 2

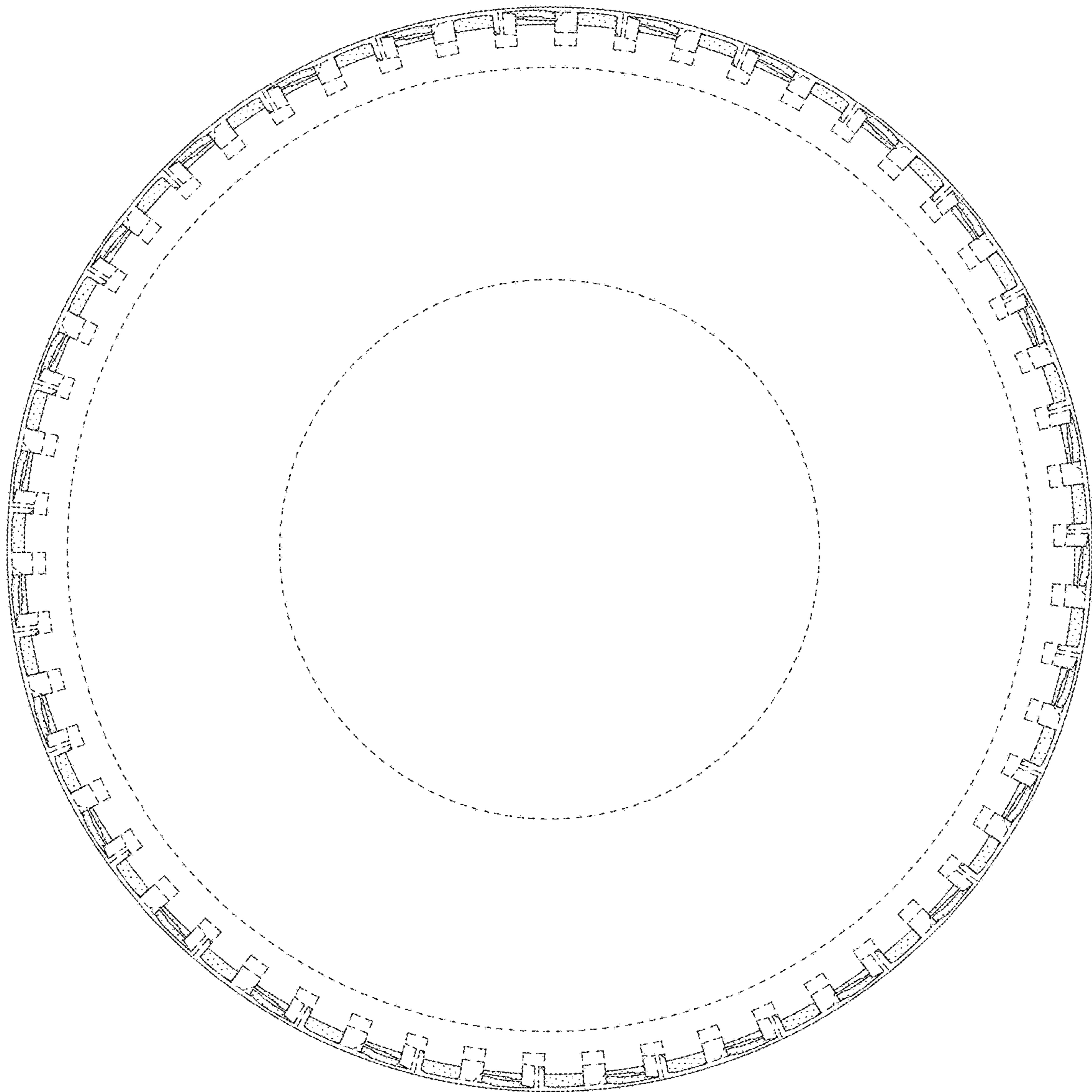

FIG. 3

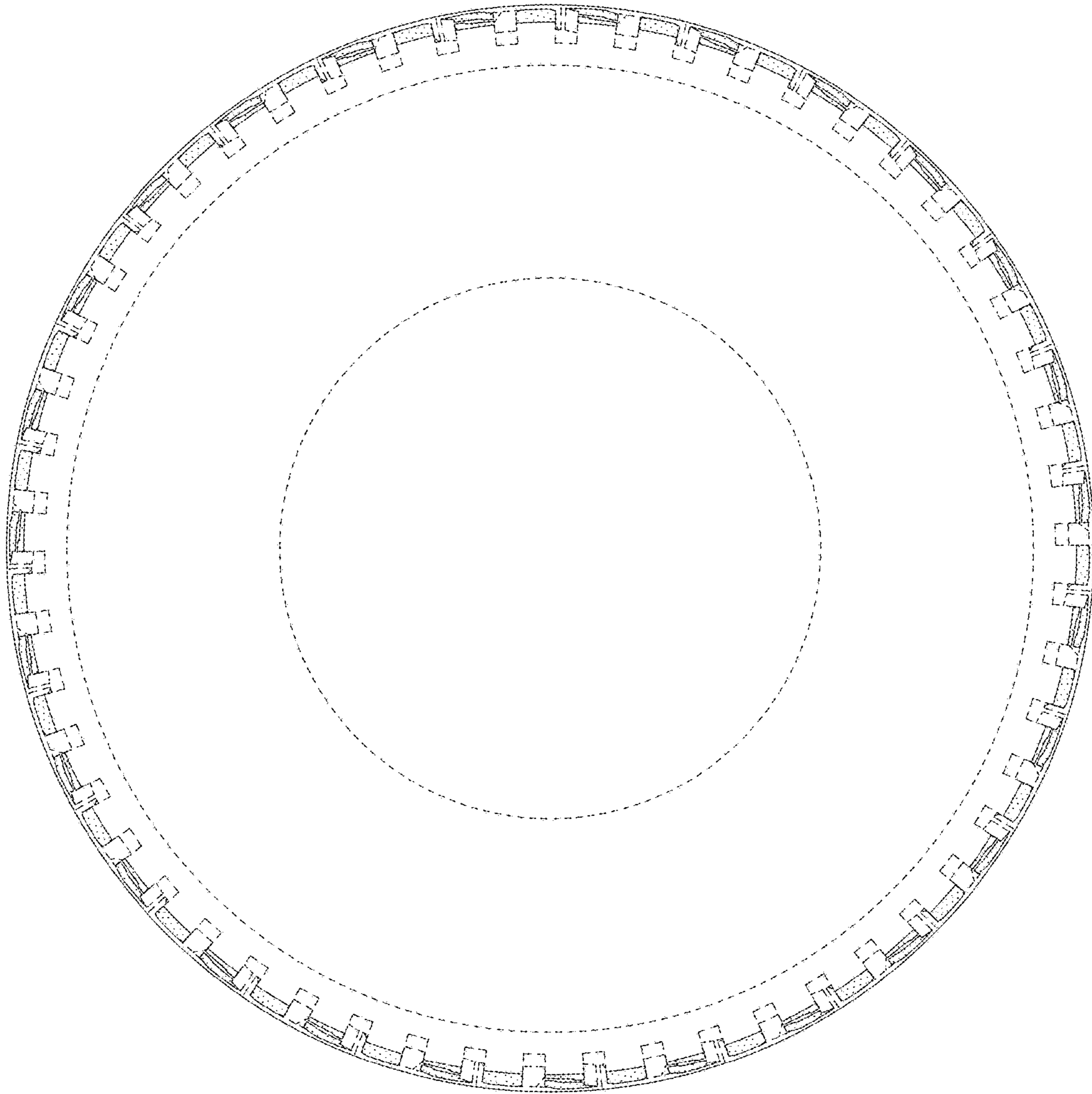

FIG.4

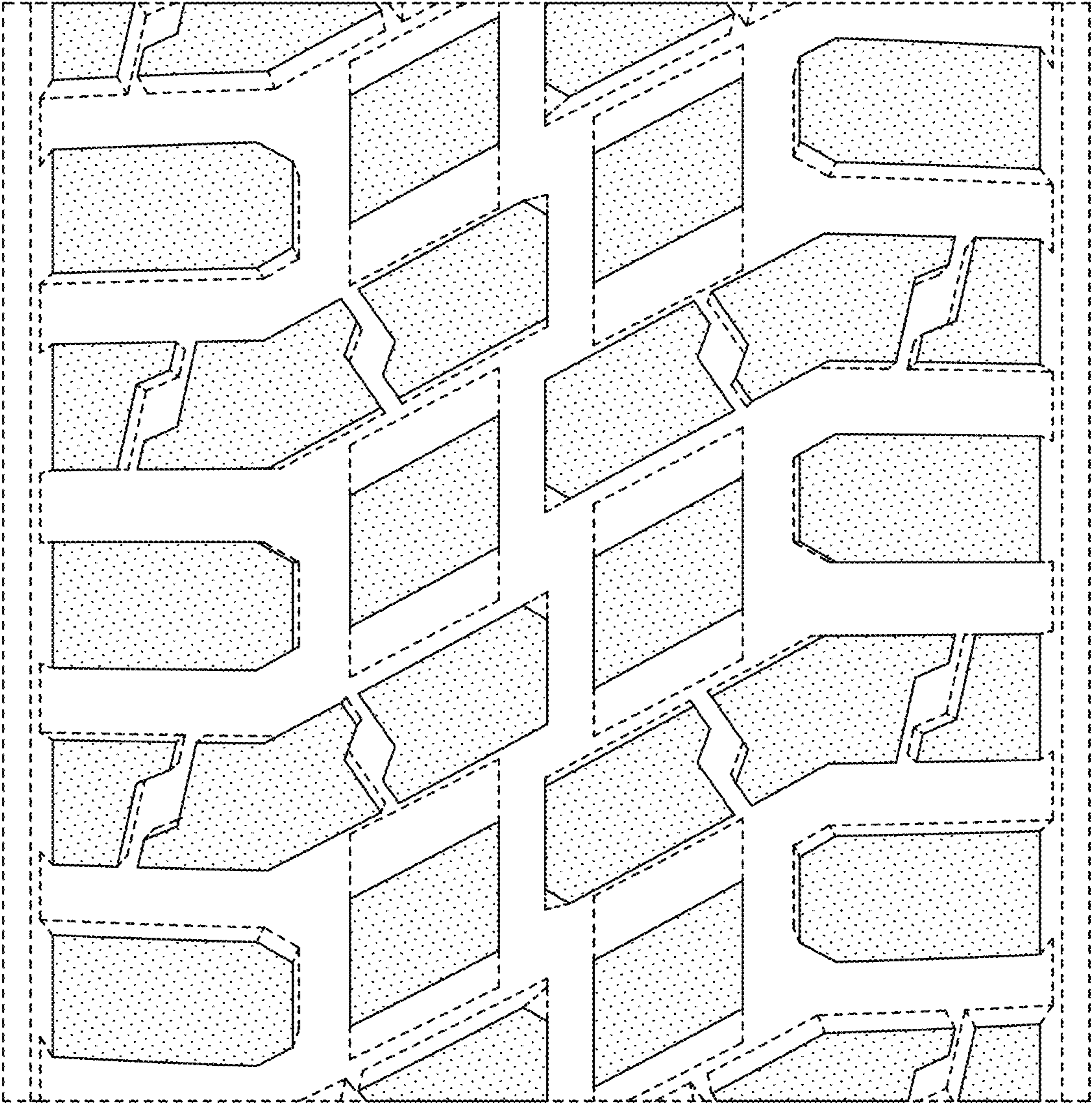

FIG. 5