



US00D803764S

(12) **United States Design Patent**  
**Majerus et al.**

(10) **Patent No.:** **US D803,764 S**

(45) **Date of Patent:** **\*\* Nov. 28, 2017**

(54) **TIRE**

(71) Applicant: **The Goodyear Tire & Rubber Company, Akron, OH (US)**

(72) Inventors: **Julien Dominique Gilbert Majerus, Bastogne (BE); Brian Rene Bourel, Schieren (LU); Jean Woelffel, Heiderscheid (LU); Sebastien Willy Fontaine, Vichten (LU)**

(73) Assignee: **The Goodyear Tire & Rubber Company, Akron, OH (US)**

(\*\*) Term: **15 Years**

(21) Appl. No.: **29/570,633**

(22) Filed: **Jul. 11, 2016**

(51) **LOC (10) Cl.** ..... **12-15**

(52) **U.S. Cl.**  
USPC ..... **D12/523**

(58) **Field of Classification Search**  
USPC ..... D12/515, 516, 517, 518, 519, 521, 522, D12/523, 524  
CPC ..... B60C 11/0304  
See application file for complete search history.

(56) **References Cited**

**U.S. PATENT DOCUMENTS**

D421,943 S	3/2000	Fierro et al. ....	D12/147
D422,246 S	4/2000	Fierro et al. ....	D12/146
D445,374 S	7/2001	Allison .....	D12/147
D586,723 S *	2/2009	Heinen .....	D12/517
D589,438 S	3/2009	Heinen et al. ....	D12/602
D600,195 S	9/2009	Fontaine et al. ....	D12/564
D601,946 S	10/2009	Fontaine et al. ....	D12/553
D606,925 S *	12/2009	Shavers .....	D12/521
D610,964 S	3/2010	Dixon et al. ....	D12/552
D626,496 S	11/2010	Fraenkel et al. ....	D12/516
D631,001 S	1/2011	Hughes et al. ....	D12/601

D674,743 S	1/2013	Uphouse et al. ....	D12/600
D687,367 S	8/2013	Kawasaki .....	D12/532
D696,621 S	12/2013	Harvey et al. ....	D12/516
D716,216 S *	10/2014	Morito .....	D12/516
D720,685 S	1/2015	Fontaine et al. ....	D12/565
D733,635 S *	7/2015	Digman .....	D12/521
D733,643 S	7/2015	Oberlin et al. ....	D12/601
D737,757 S	9/2015	Oberlin et al. ....	D12/601

\* cited by examiner

*Primary Examiner* — Robert M Spear

(74) *Attorney, Agent, or Firm* — Robert N. Lipsik

(57) **CLAIM**

The ornamental design for a tire, as shown and described.

**DESCRIPTION**

FIG. 1 is a perspective view of a tire showing our new design, it being understood that the pattern repeats uniformly throughout the circumference of the tread;

FIG. 2 is a front elevational view thereof;

FIG. 3 is a right side elevational view thereof;

FIG. 4 is a left side elevational view thereof;

FIG. 5 is an enlarged fragmentary front elevational view thereof;

FIG. 6 is a perspective view of a second embodiment of a tire showing our new design, it being understood that the pattern repeats uniformly throughout the circumference of the tread; and,

FIG. 7 is a front elevational view of a second embodiment, it being understood that an enlarged fragmentary view thereof would be substantially identical to that shown in FIG. 5, with the exception of the inclusion of the sidewall in solid lines.

In the drawings, the broken lines showing of the sidewall, inner bead and the peripheral boundary between the tire tread and the sidewall in FIGS. 1 through 4 depict environmental subject matter and form no part of the claimed design.

**1 Claim, 7 Drawing Sheets**

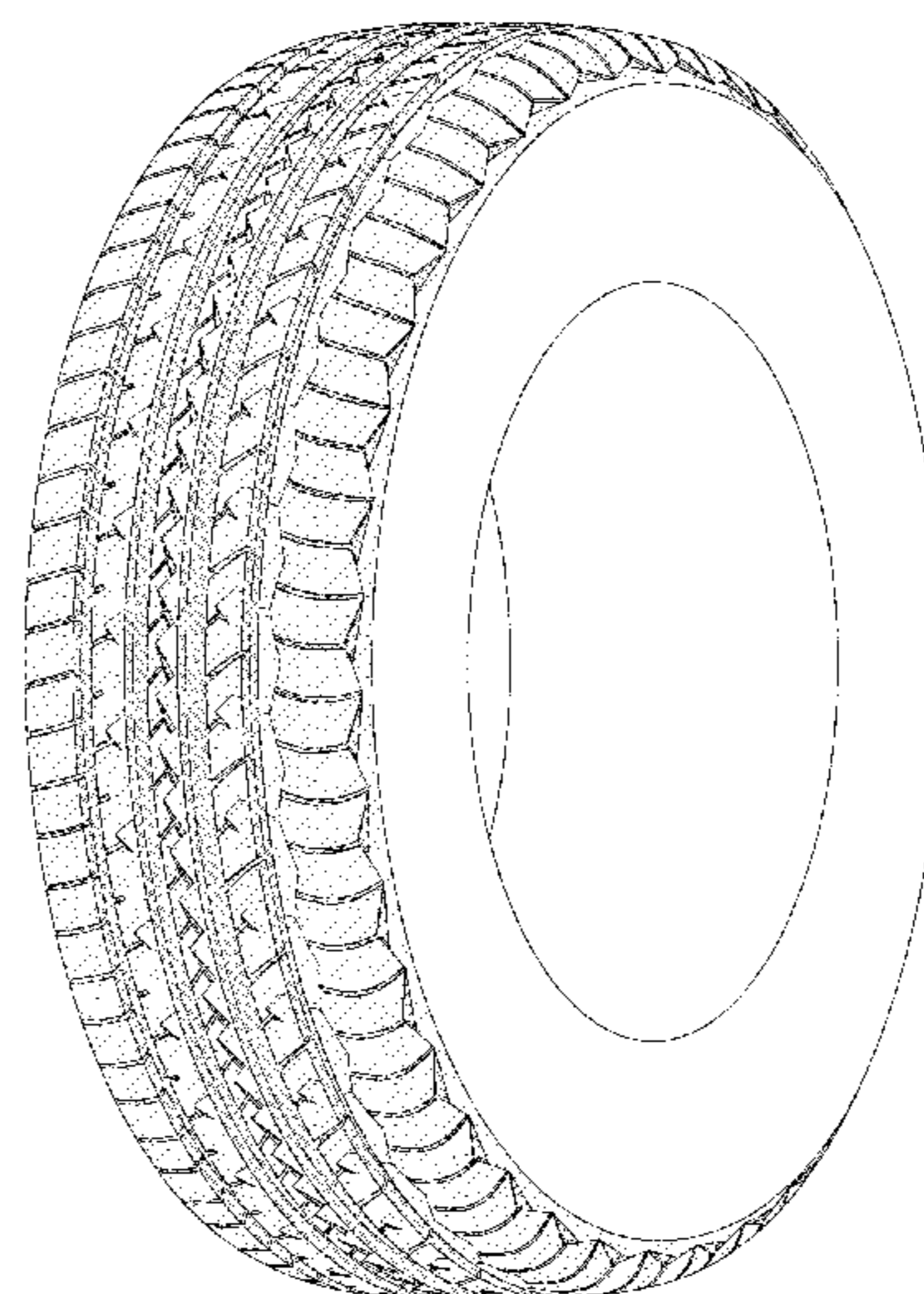
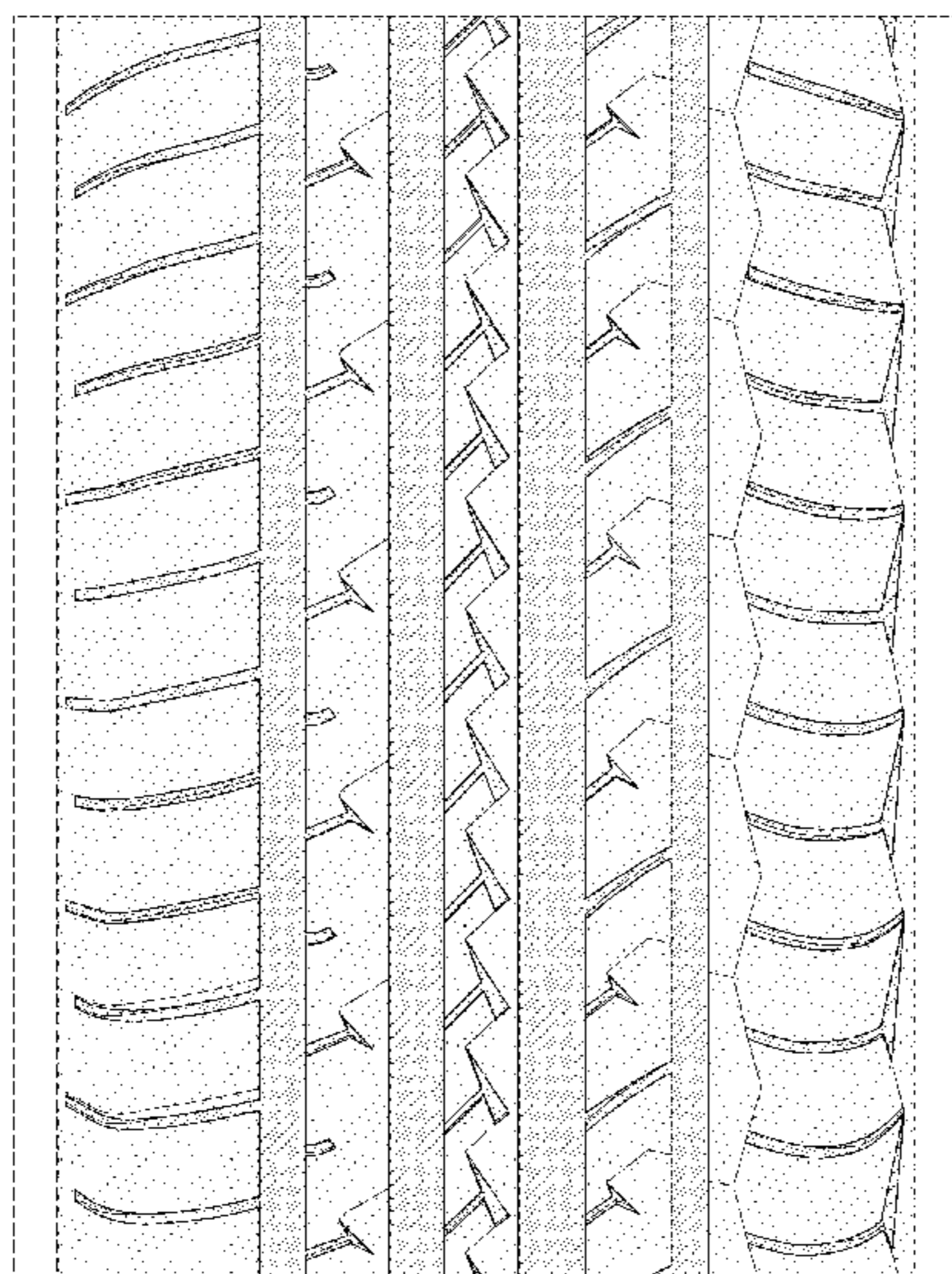



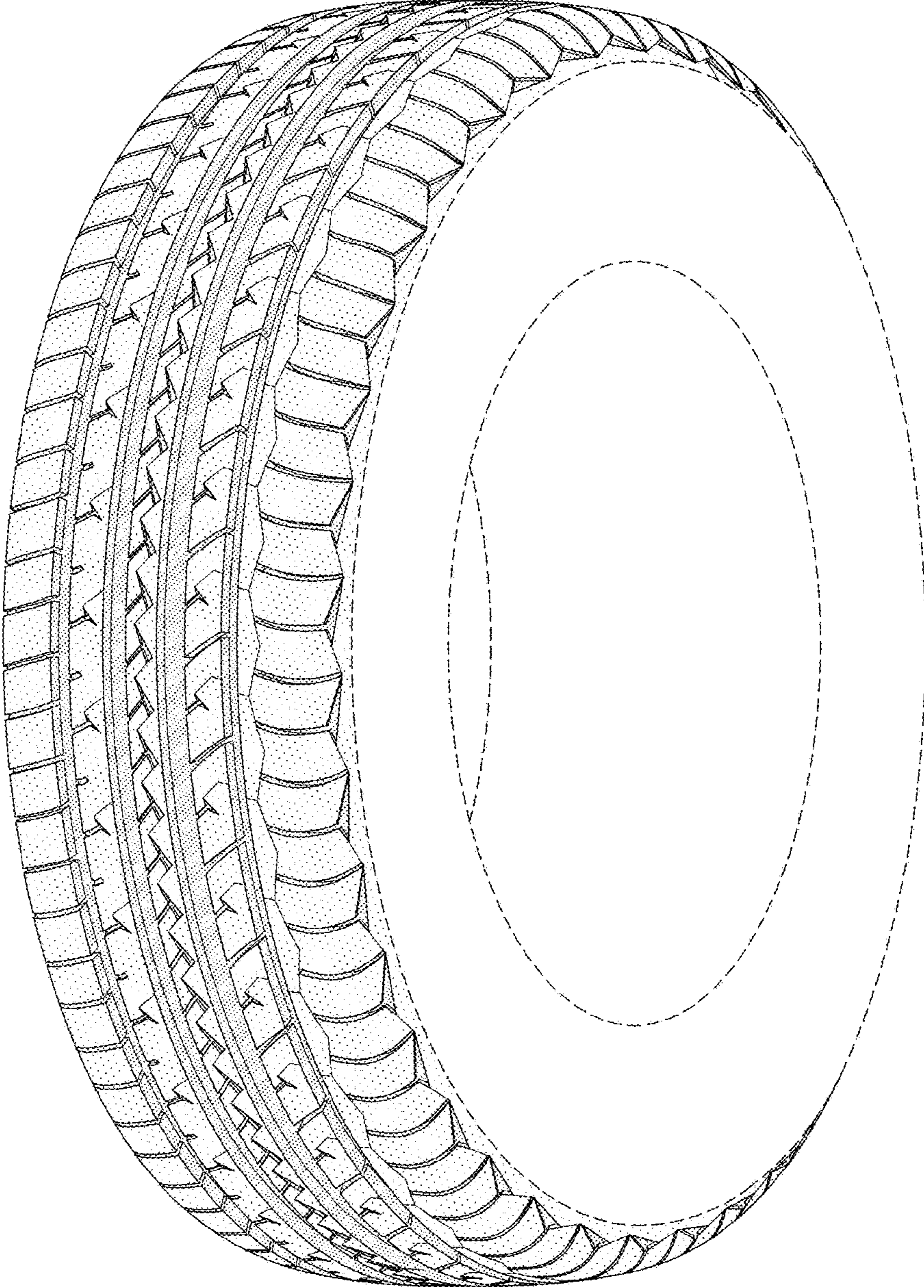

FIG-1

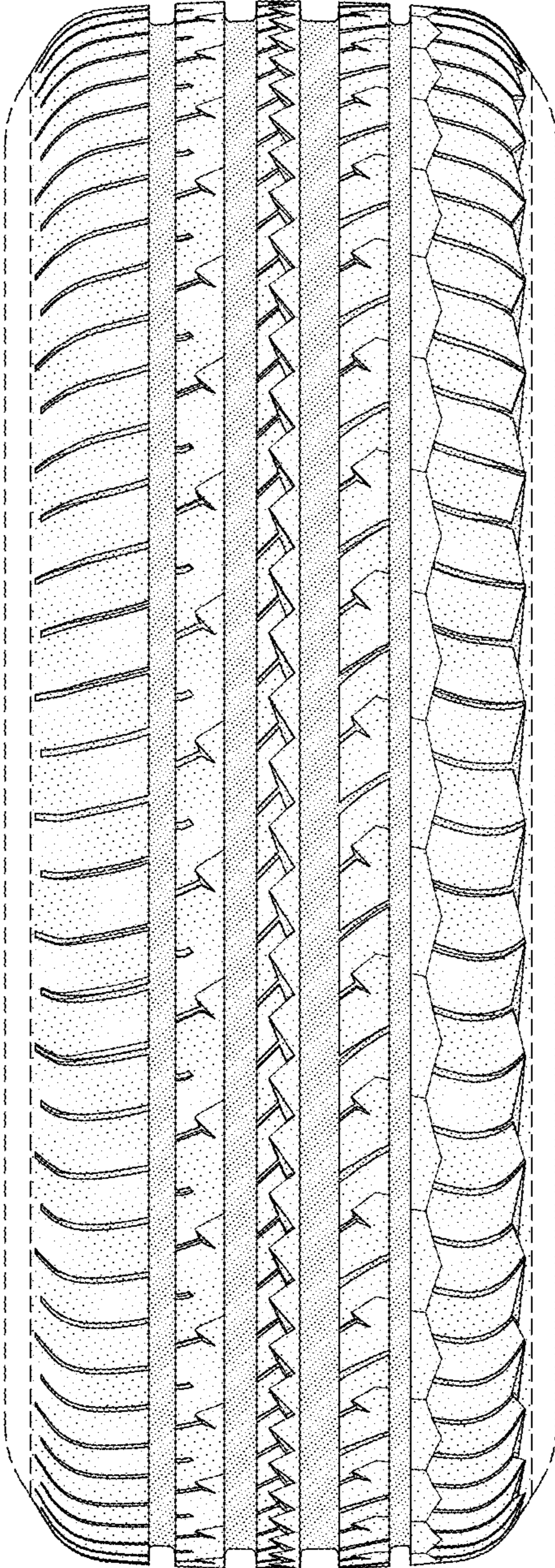

FIG-2



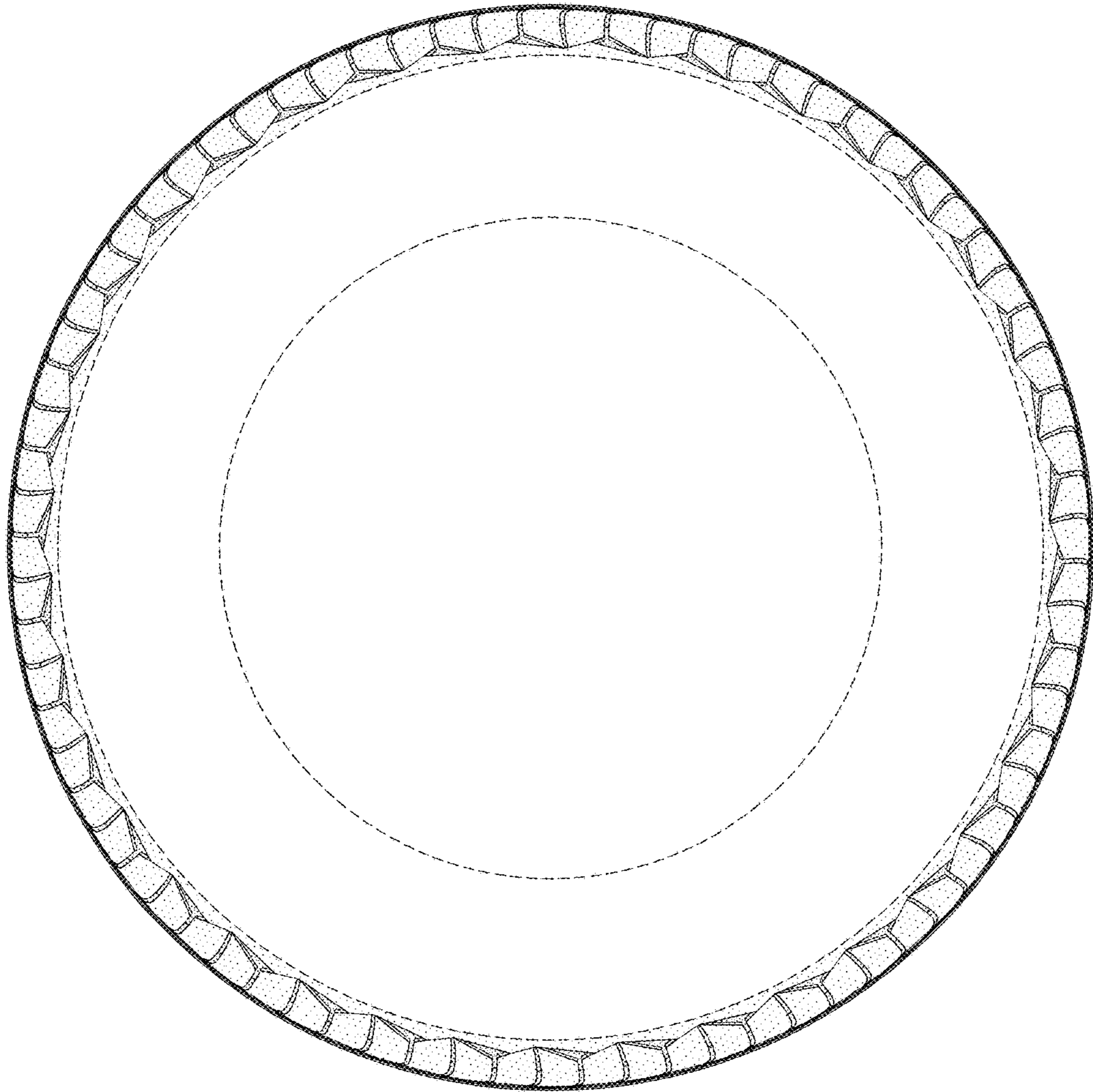

FIG-3

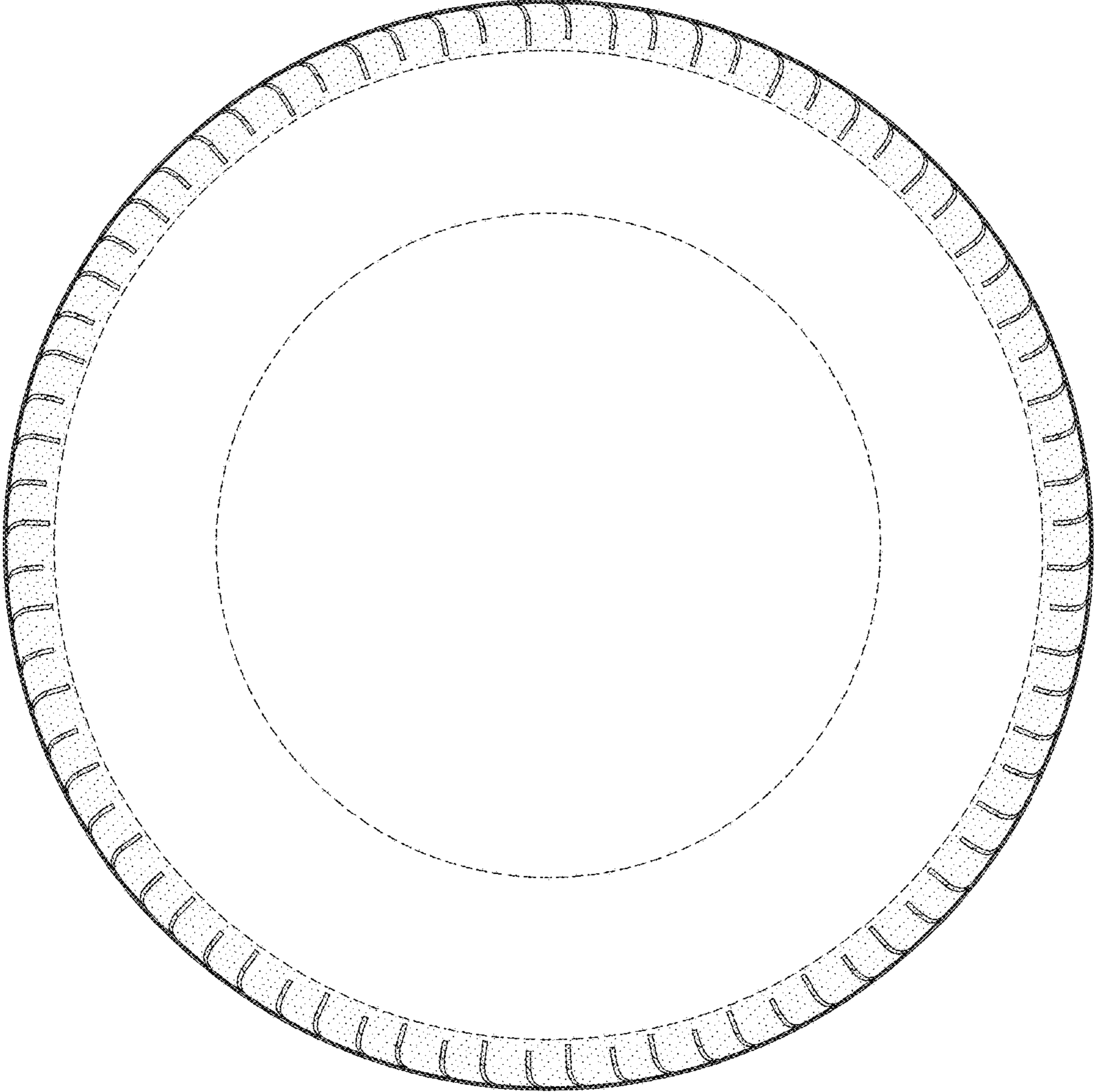

FIG-4

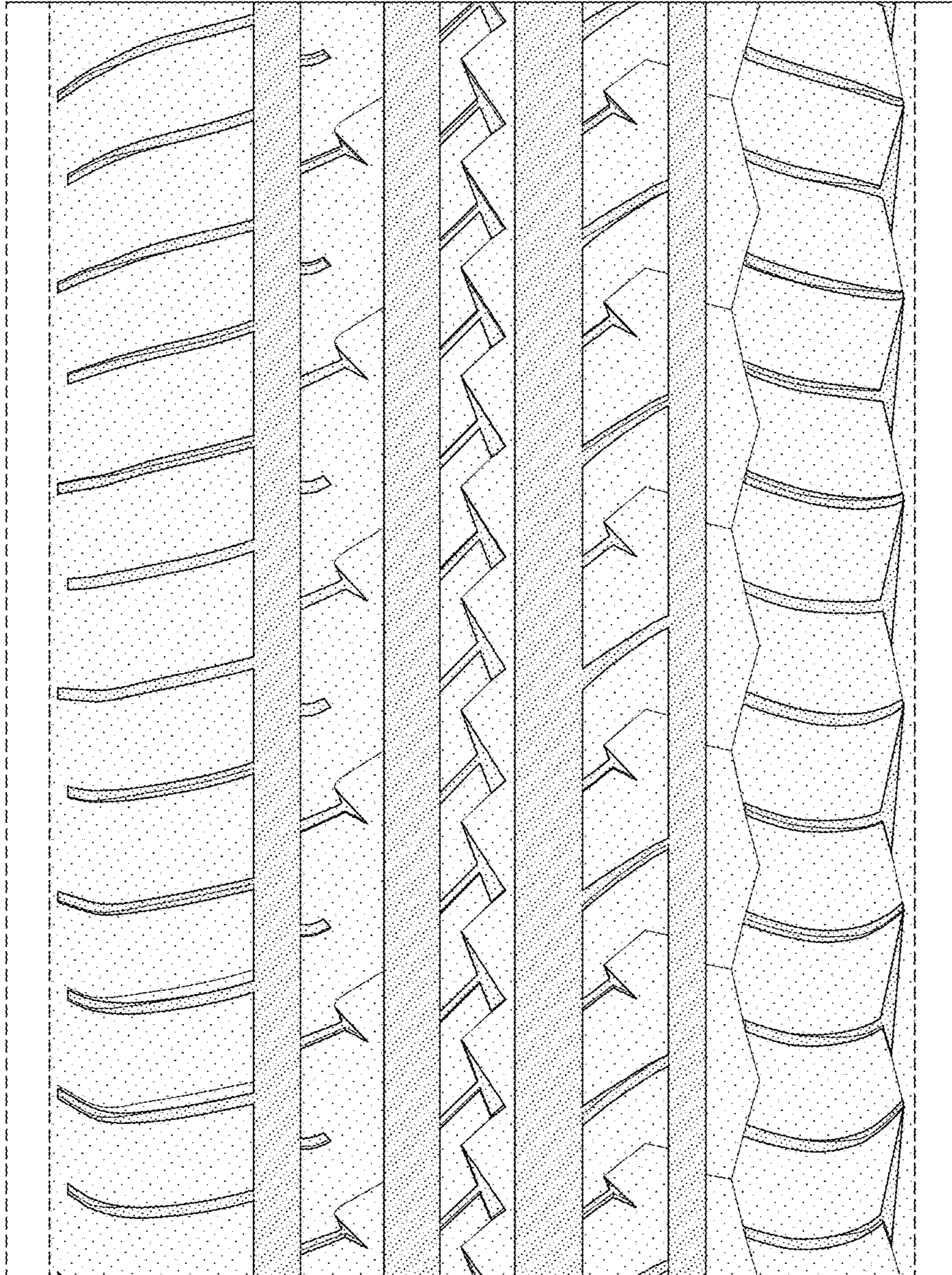

FIG-5



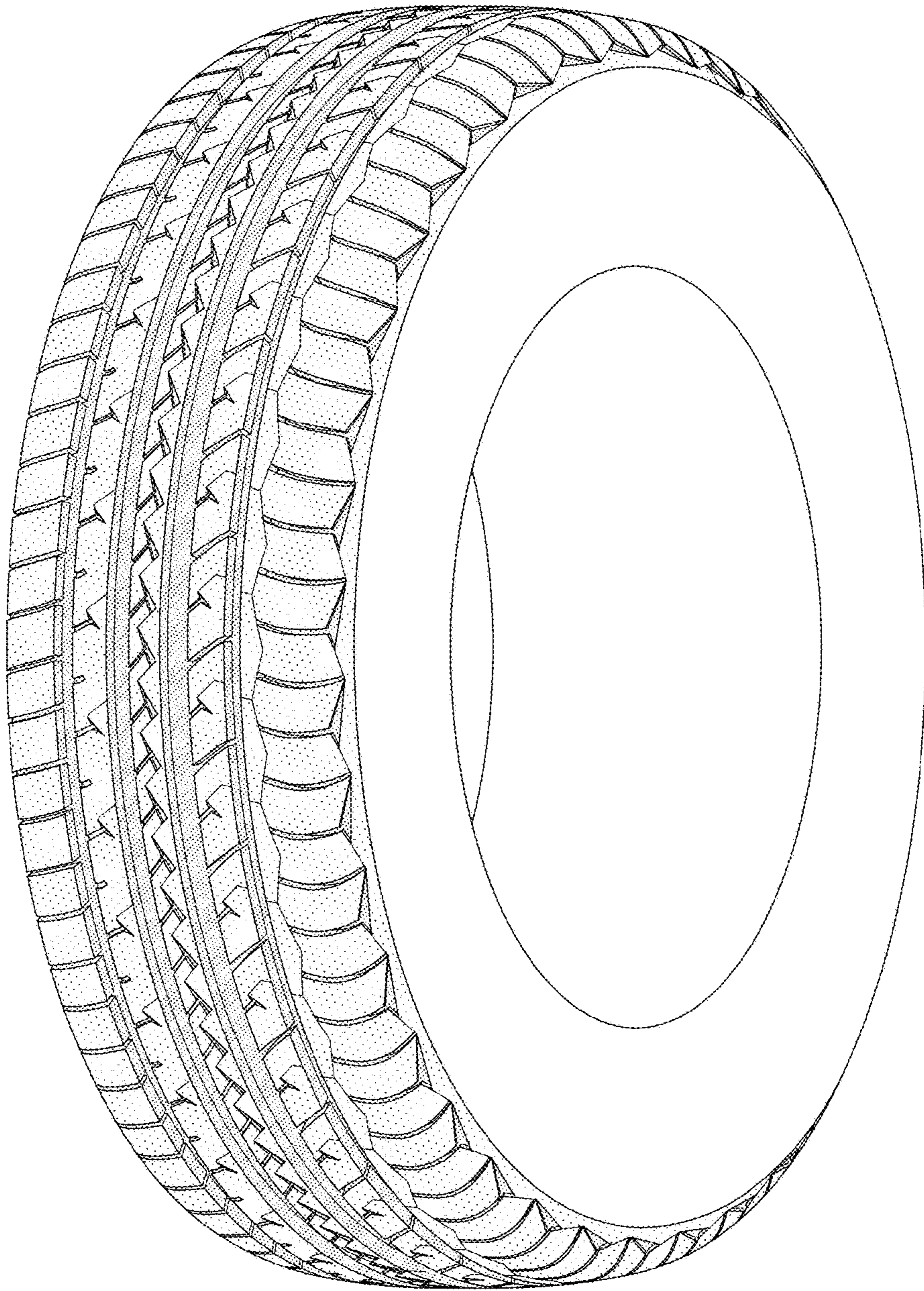

FIG-6

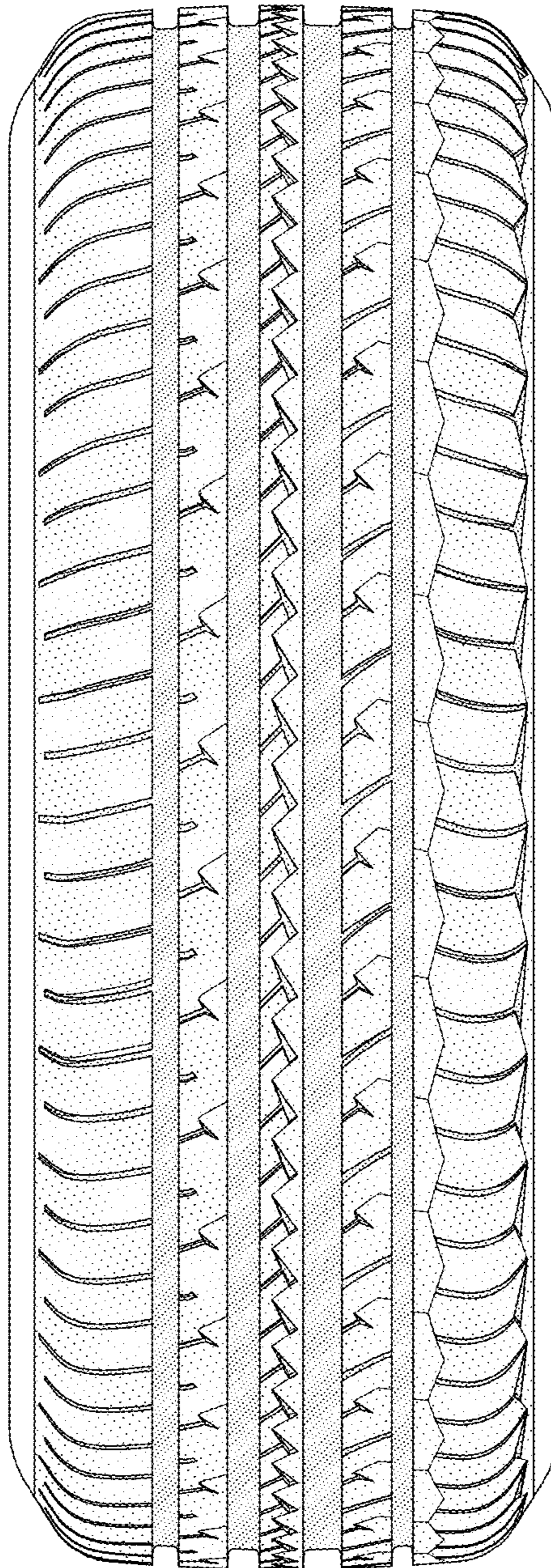

FIG-7