



US00D803762S

(12) **United States Design Patent** (10) **Patent No.:** **US D803,762 S**
Greenblatt et al. (45) **Date of Patent:** **** Nov. 28, 2017**

(54) **BICYCLE STORAGE UNIT** 6,718,697 B2 * 4/2004 Voorhees B62H 3/00
 135/87
 (71) Applicant: **Everlast Climbing Industries, Inc.,** D675,556 S * 2/2013 Isakov D12/402
 Mendota Heights, MN (US) D679,771 S * 4/2013 Muggleton D12/401
 D689,011 S * 9/2013 Isakov B62H 3/12
 D12/402
 (72) Inventors: **Joel Greenblatt, Wauwatosa, WI (US);** D723,451 S * 3/2015 Depew, Jr. D12/402
Andrew Patrick Kennedy Lageson, D781,209 S * 3/2017 Houck D12/402
 Minneapolis, MN (US)

* cited by examiner

(73) Assignee: **EVERLAST CLIMBING INDUSTRIES, INC,** Minneapolis, MN (US)

Primary Examiner — Katrina A Betton
 (74) *Attorney, Agent, or Firm* — McAndrews, Held & Malloy, Ltd.

(**) Term: **15 Years**

(57) **CLAIM**

(21) Appl. No.: **29/578,306**

The ornamental design for a bicycle storage unit, as shown and described.

(22) Filed: **Sep. 20, 2016**

DESCRIPTION

(51) **LOC (10) Cl.** **12-16**

(52) **U.S. Cl.**
USPC **D12/402**

(58) **Field of Classification Search**
 USPC D12/401-405; D6/610, 611, 601-603,
 D6/615, 617, 621; D7/332, 334-337
 CPC B62J 19/00; B62J 1/18; B62J 1/26; B62J
 1/24; B62J 1/28; B62J 1/22
 See application file for complete search history.

FIG. 1 is top, front, right side perspective view of a bicycle storage unit showing our new design;
 FIG. 2 is a front elevational view thereof;
 FIG. 3 is a rear elevational view thereof;
 FIG. 4 is a right side elevational view thereof;
 FIG. 5 is a left side elevational view thereof;
 FIG. 6 is a top plan view thereof;
 FIG. 7 is a bottom plan view thereof;
 FIG. 8 is a top, front, right side perspective view thereof, including unclaimed environmental features; and,
 FIG. 9 is a top, front, right side perspective view thereof, including additional unclaimed environmental features.
 The broken lines of FIGS. 1 through 9 form no part of the claimed design.

(56) **References Cited**

U.S. PATENT DOCUMENTS

D224,373 S * 7/1972 Lischeron D12/402
 D334,837 S * 4/1993 Bradley D12/402
 D377,474 S * 1/1997 Rhead D12/402
 D405,045 S * 2/1999 Sauve D12/402

1 Claim, 9 Drawing Sheets

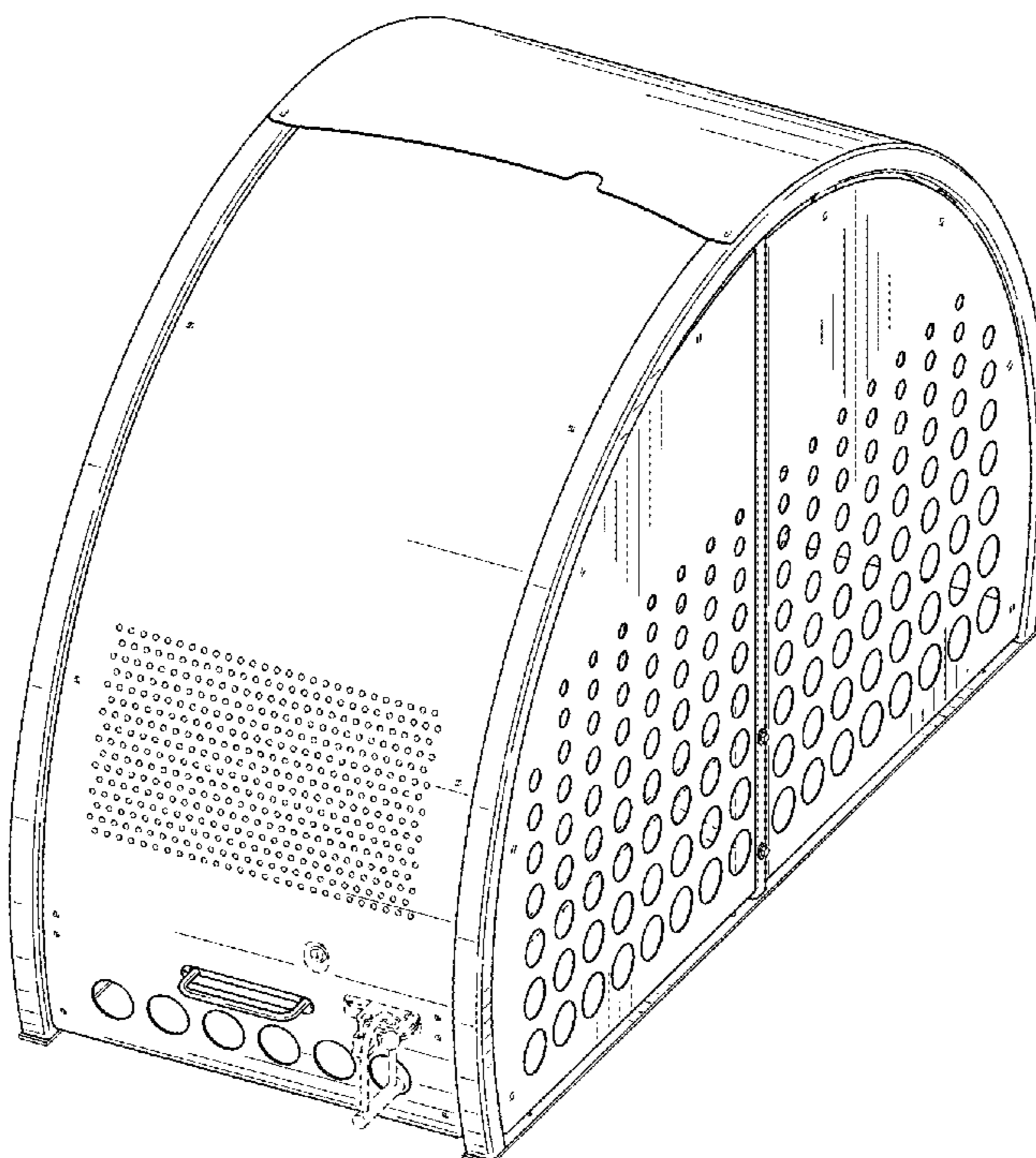

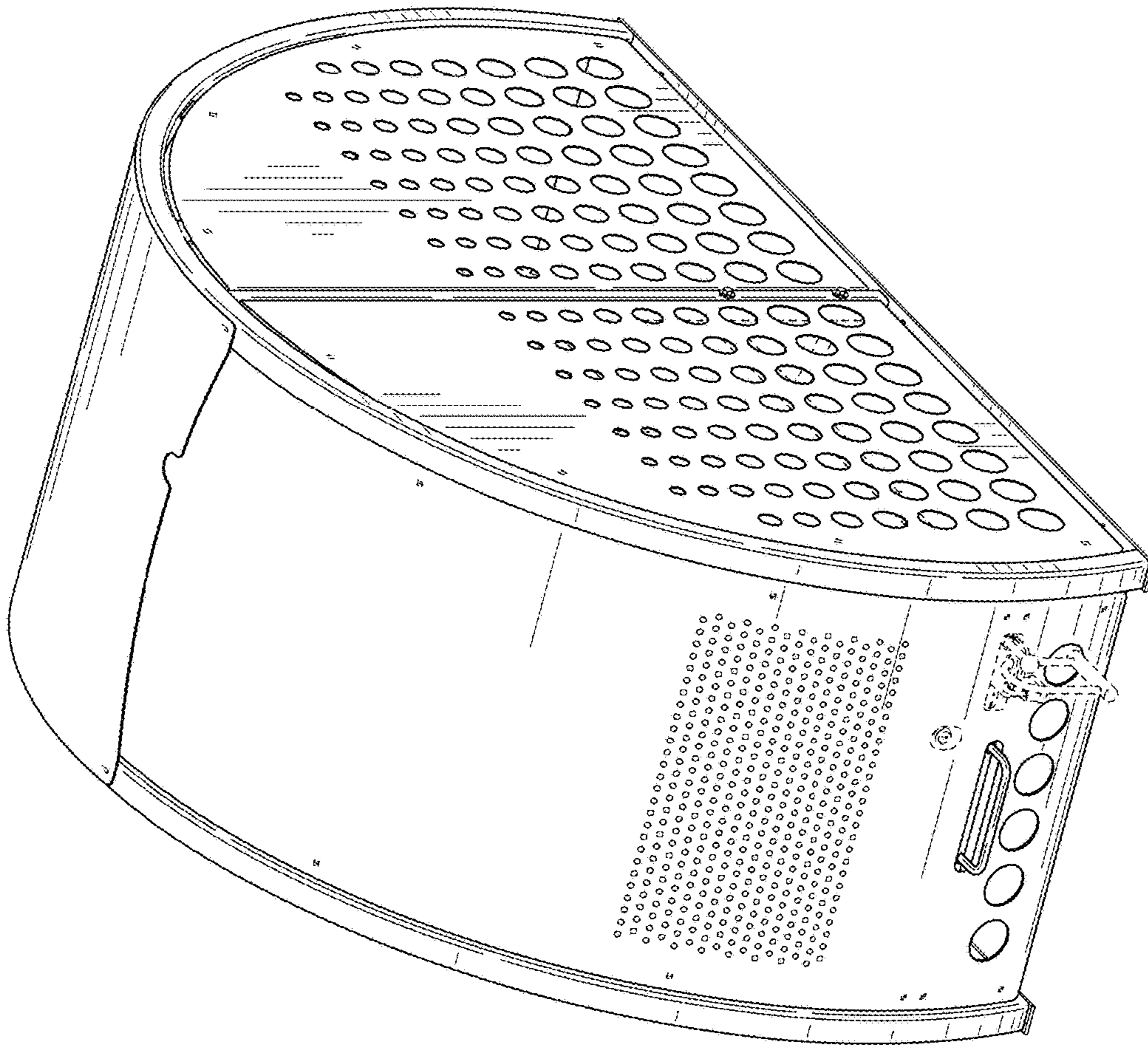

FIG. 1

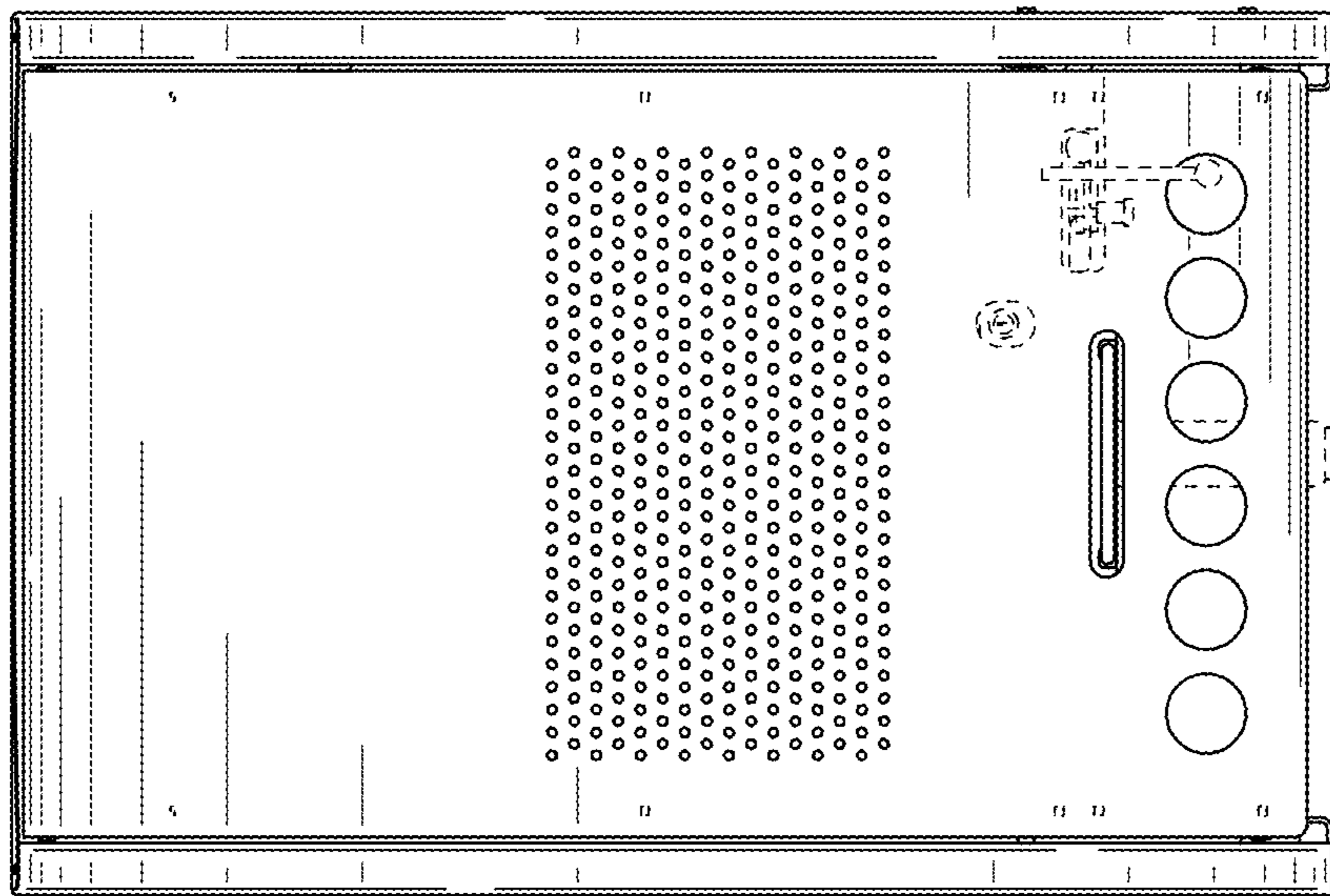

FIG. 2

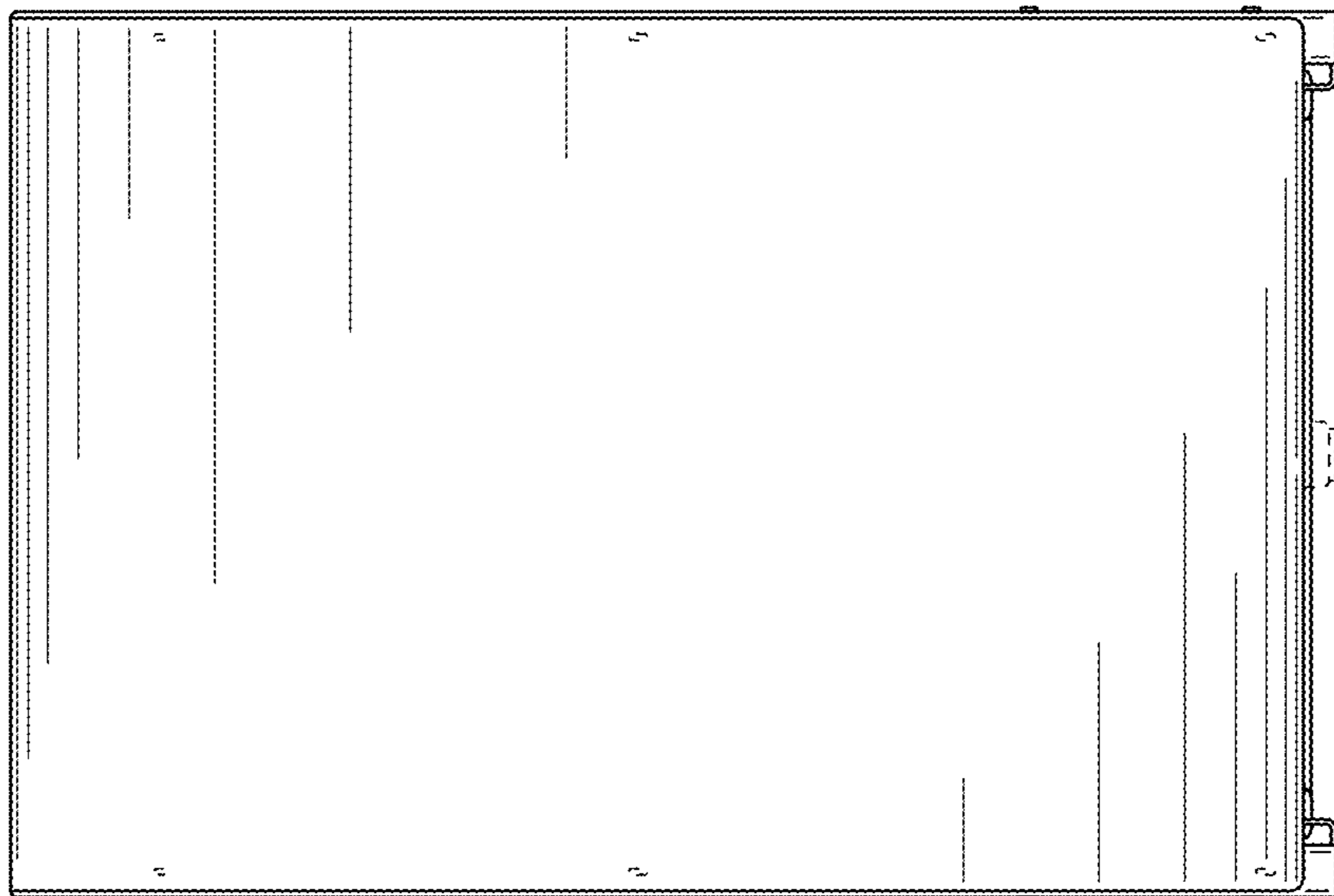

FIG. 3

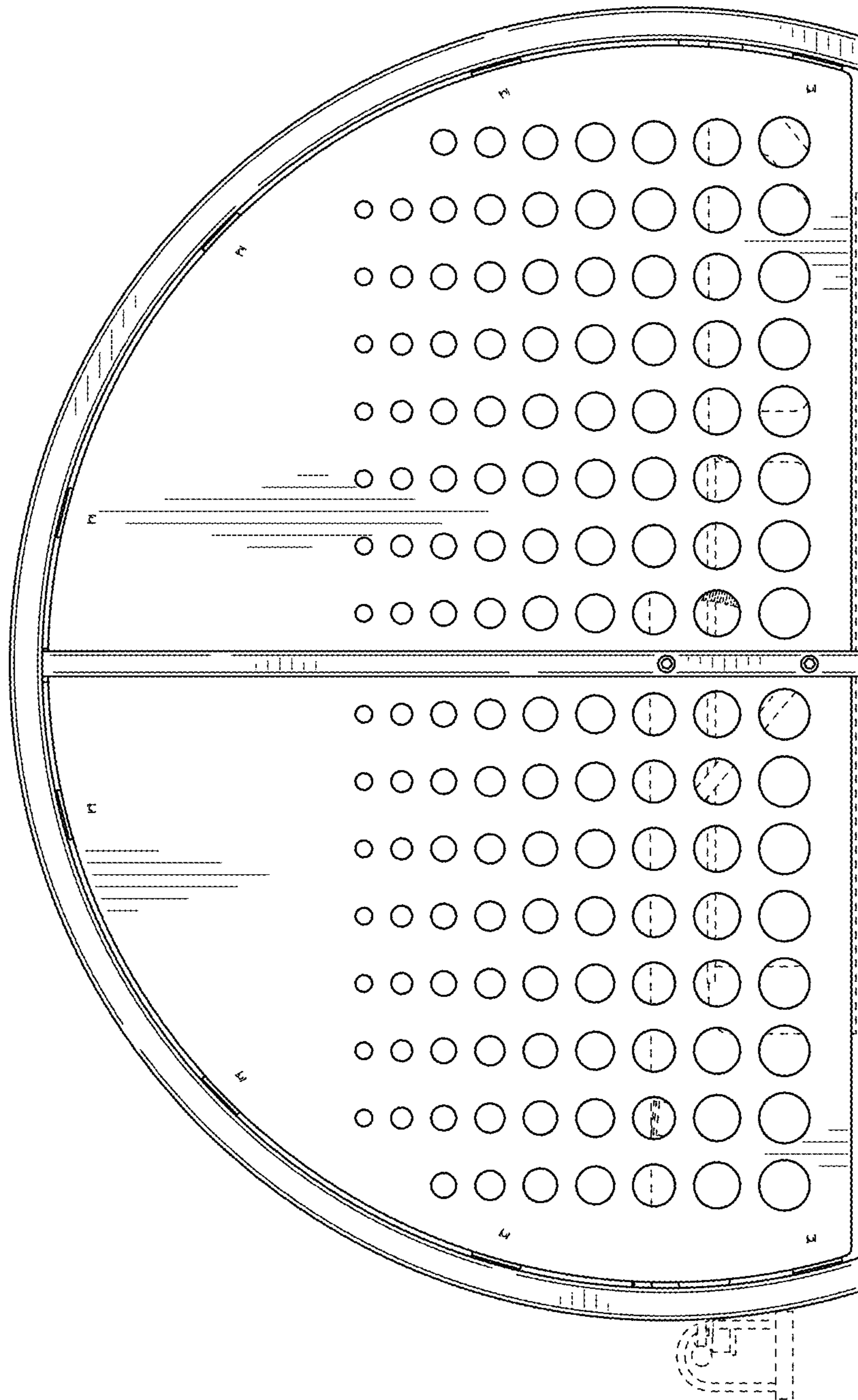

FIG. 4

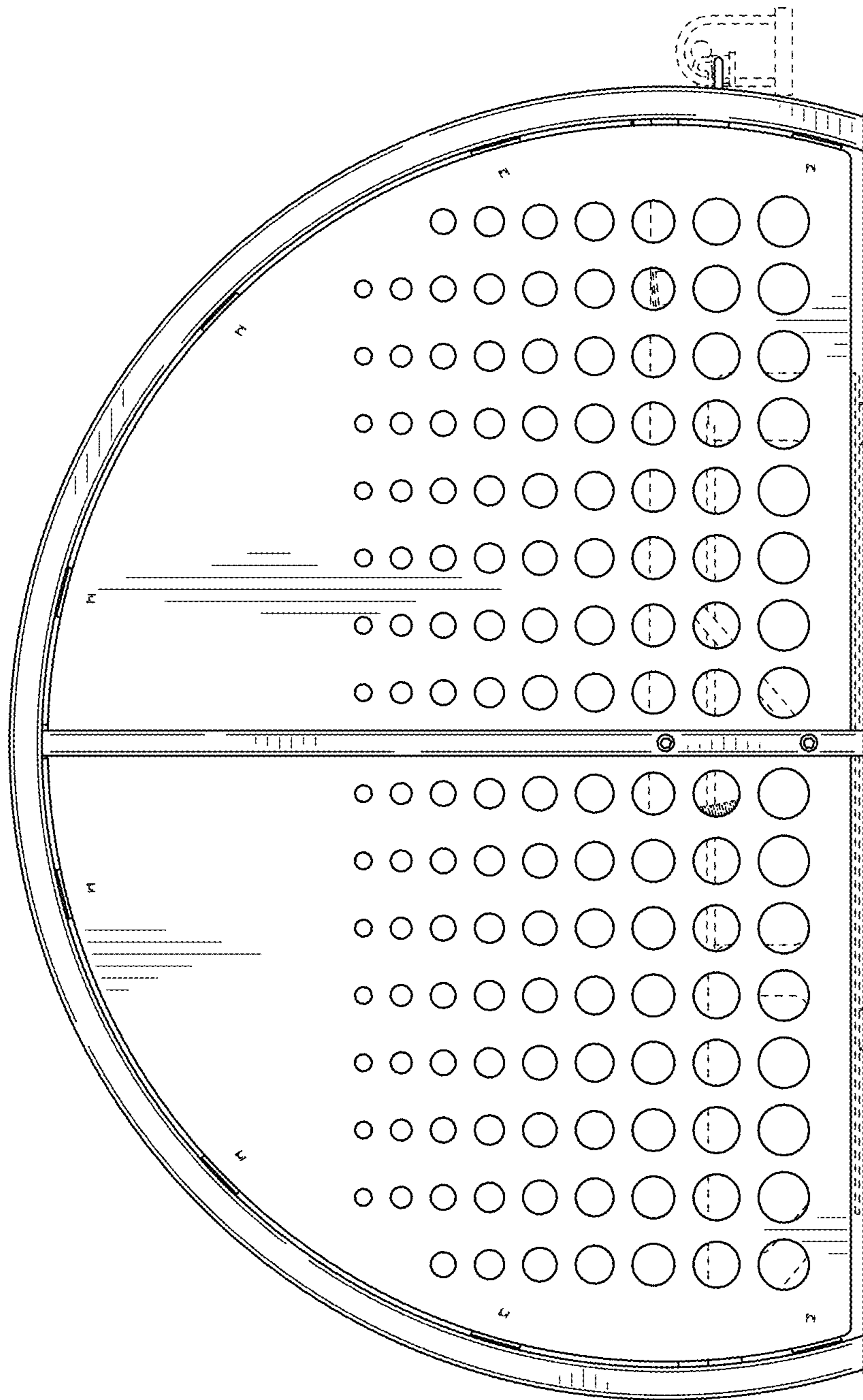

FIG. 5

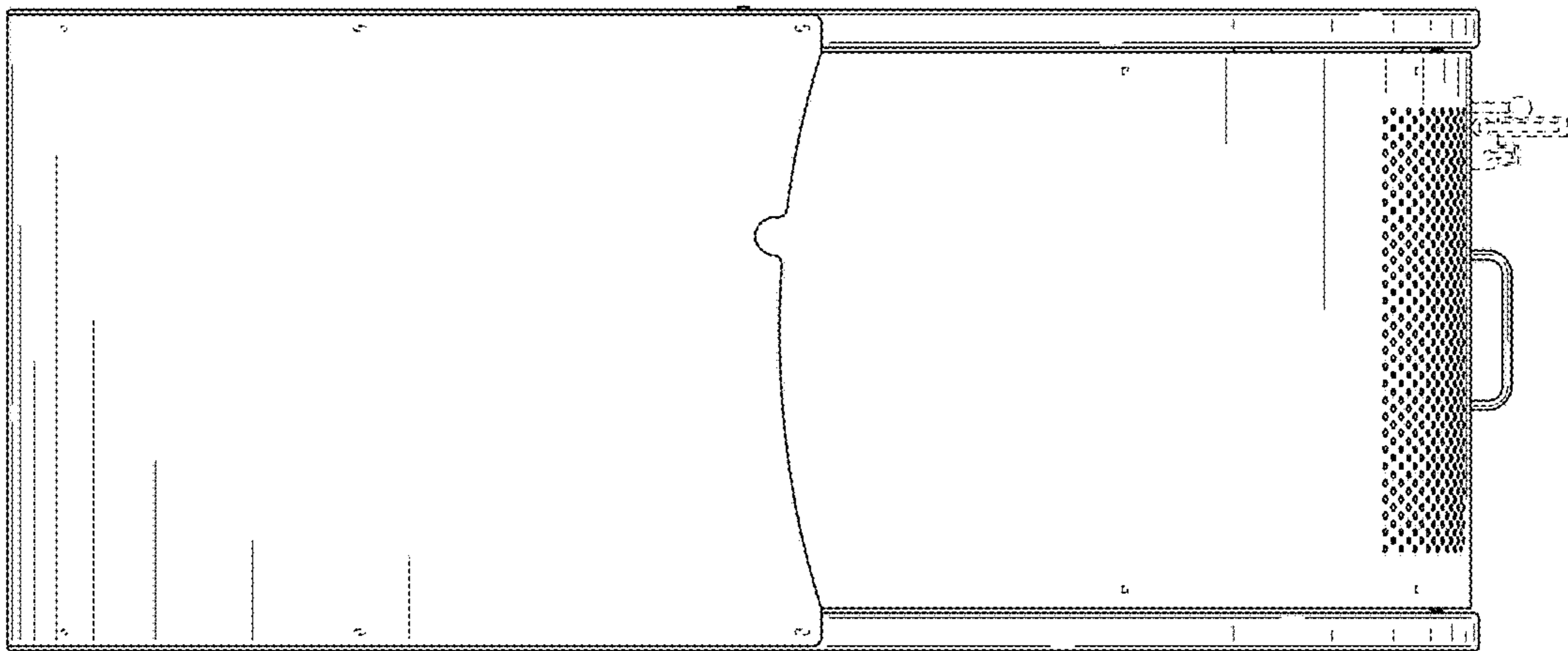

FIG. 6

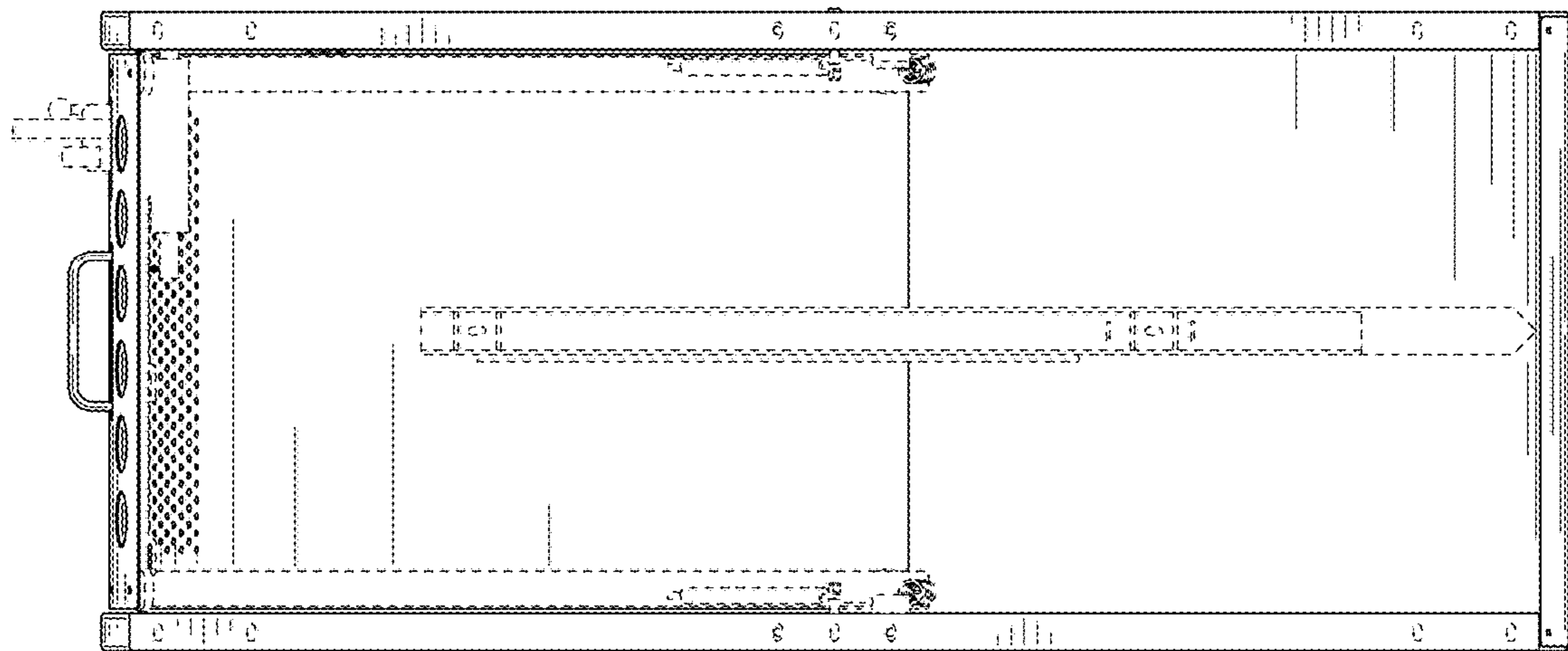

FIG. 7

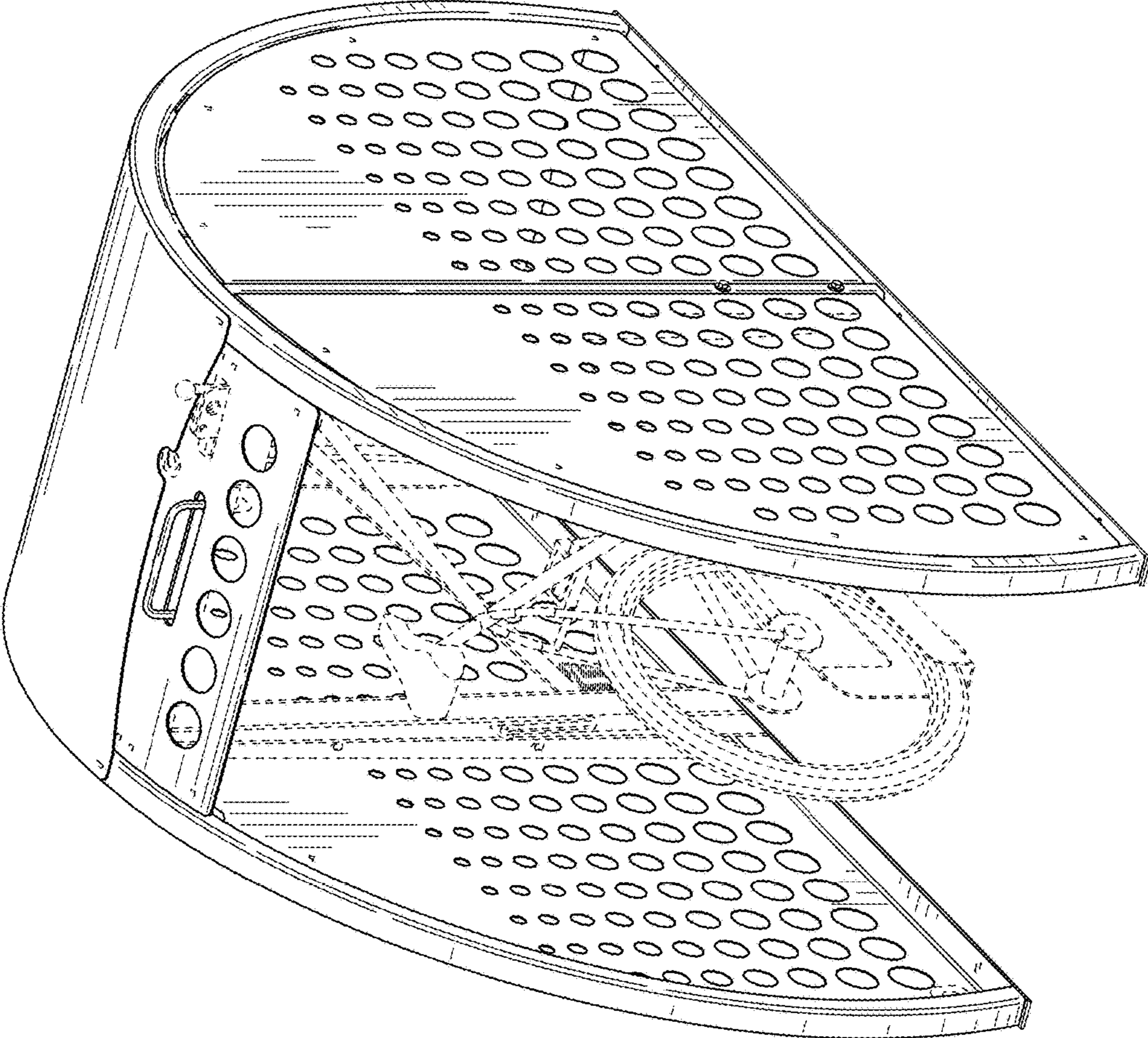

FIG. 8

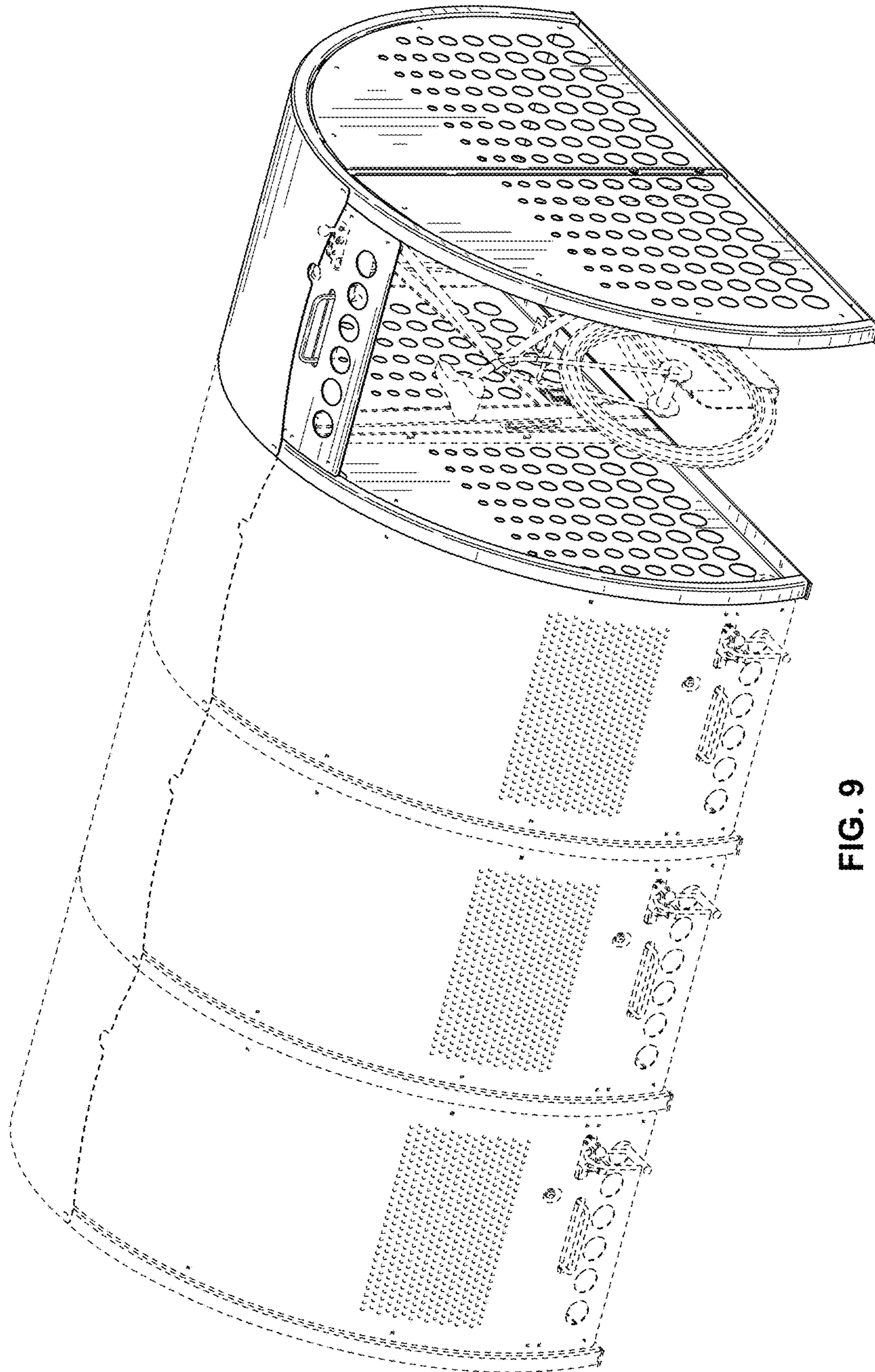

FIG. 9