



US00D803749S

(12) **United States Design Patent**  
**Lettieri et al.**

(10) **Patent No.:** **US D803,749 S**

(45) **Date of Patent:** **\*\* Nov. 28, 2017**

(54) **SPOKES**

(71) Applicant: **The Goodyear Tire & Rubber Company, Akron, OH (US)**

(72) Inventors: **Joseph Carmine Lettieri, Hudson, OH (US); Robert Allen Losey, Kent, OH (US); James Alfred Benzing, II, North Canton, OH (US); Addison Brian Siegel, Cuyahoga Falls, OH (US); Andrew Brent Mendenhall, Mooresville, IN (US); Kenneth Wayne Rudd, Stow, OH (US); Rani Harb, Copley, OH (US); Mahdy Malekzadeh Moghani, Cuyahoga Falls, OH (US)**

(73) Assignee: **The Goodyear Tire & Rubber Company, Akron, OH (US)**

(\*\*) Term: **15 Years**

(21) Appl. No.: **29/577,871**

(22) Filed: **Sep. 16, 2016**

(51) **LOC (10) Cl.** ..... **12-16**

(52) **U.S. Cl.**  
USPC ..... **D12/209**

(58) **Field of Classification Search**  
USPC ..... D12/204-213, 501  
CPC .... B60B 7/00; B60B 7/02; B60B 7/04; B60B 7/01; B60B 7/06; B60B 3/02; B60B 3/04; B60B 3/06; B60B 3/10; B60B 1/00; B60B 1/08; B60B 1/10; B60B 1/12  
See application file for complete search history.

(56) **References Cited**

**U.S. PATENT DOCUMENTS**

1,878,330 A 9/1932 Sauer  
D217,762 S 6/1970 Golden ..... D14/30

D232,629 S	9/1974	Siroonian et al. ....	D12/208
D239,105 S	3/1976	Siroonian .....	D12/205
D245,775 S	9/1977	Muth .....	D12/205
D254,064 S *	1/1980	Retzlaff .....	D12/205
D259,195 S *	5/1981	Smith .....	D12/205
D267,167 S *	12/1982	Suzuki .....	D12/205
D268,260 S	3/1983	Kerschbaum et al. ....	D12/209
D270,344 S *	8/1983	Cunard .....	D12/211
D312,998 S *	12/1990	Carlson .....	D12/205
D403,646 S *	1/1999	Rotundo .....	D12/209
D426,509 S *	6/2000	La Delpha .....	D12/205
D462,042 S *	8/2002	Bernardi .....	D12/205
D555,565 S	11/2007	Noonan et al. ....	D12/209
D609,153 S	2/2010	Wakim .....	D12/205
7,950,428 B2	5/2011	Hanada et al. ....	152/326
D669,409 S *	10/2012	Arakelian .....	D12/211
D746,748 S	1/2016	Miansian .....	D12/205
9,290,045 B2	3/2016	Cron et al. ....	B60B 9/26
2009/0211675 A1	8/2009	Louden .....	152/55

\* cited by examiner

*Primary Examiner* — Stacia Cadmus

(74) *Attorney, Agent, or Firm* — Robert N. Lipsik

(57) **CLAIM**

The ornamental design for spokes, as shown and described.

**DESCRIPTION**

FIG. 1 is a right side perspective view of spokes showing our new design;

FIG. 2 is a second right side perspective view thereof;

FIG. 3 is a front elevational view thereof, the rear elevational view being a mirror image thereof; and,

FIG. 4 is a right side elevational view thereof; the top, bottom and left side elevational views being a mirror image thereof.

In the drawings, the broken lines showing of the tire tread, inner bead and hub depict environmental subject matter and form no part of the claimed design.

**1 Claim, 4 Drawing Sheets**

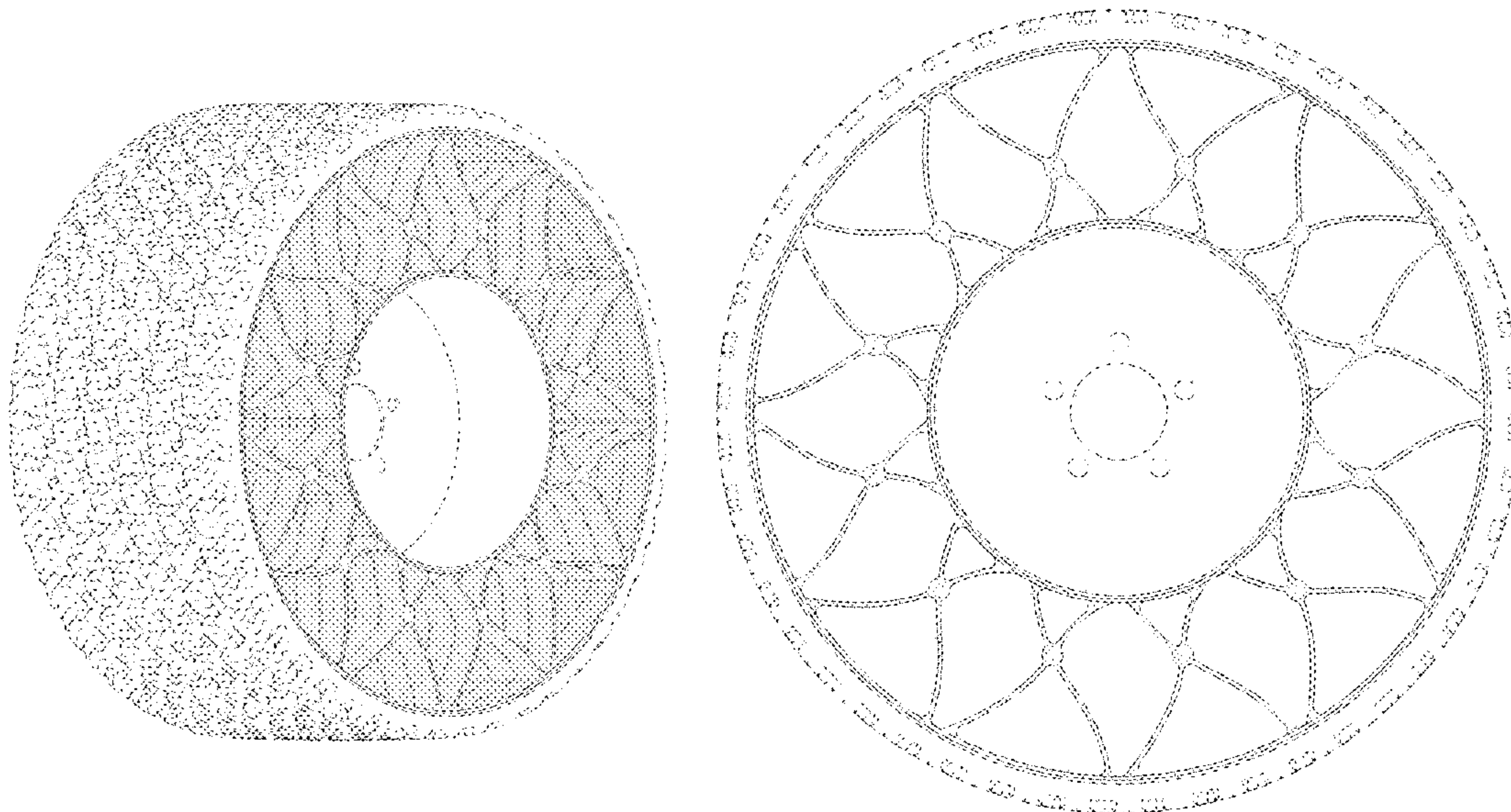



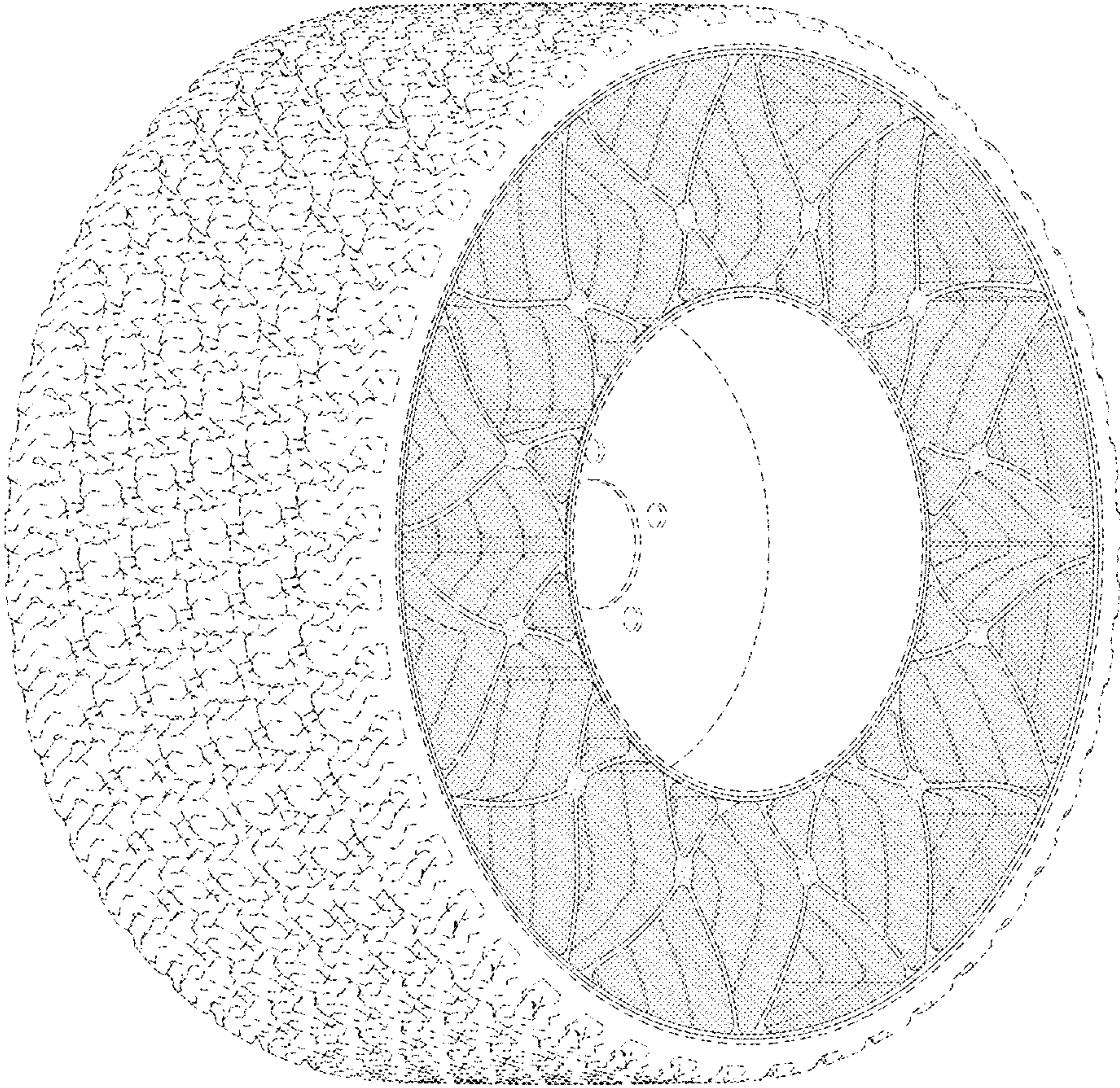

FIG - 1



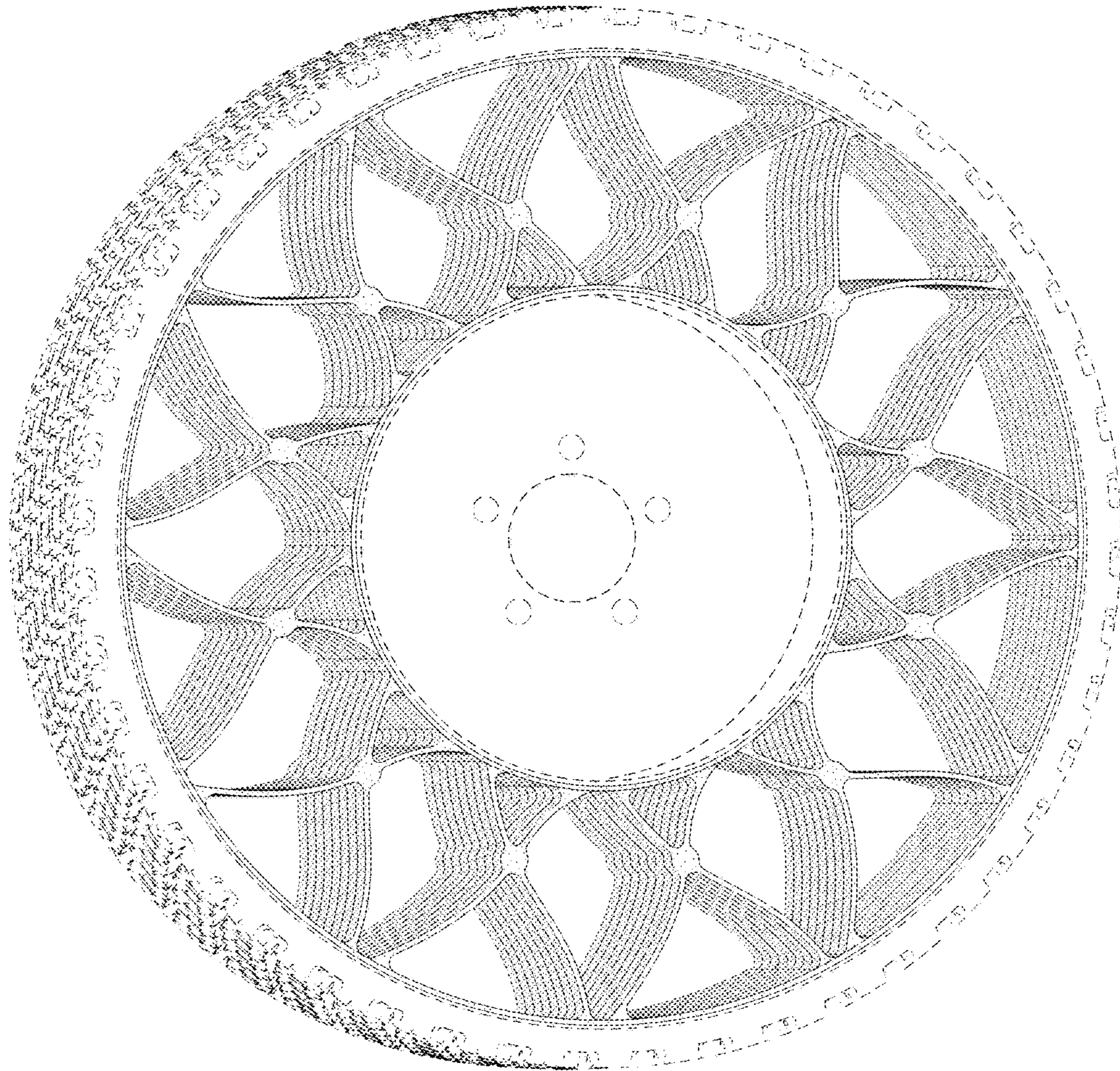

FIG - 2

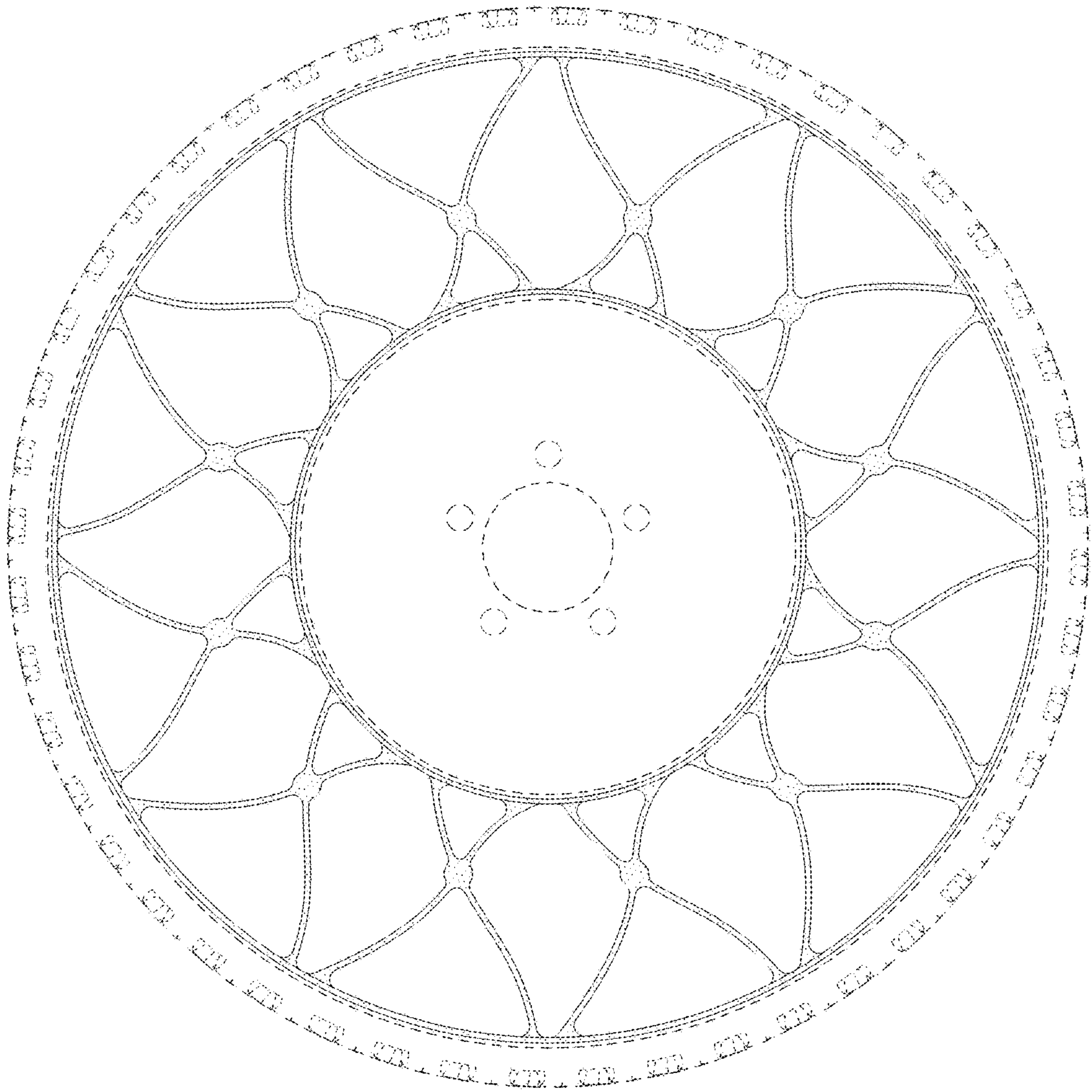

FIG - 3



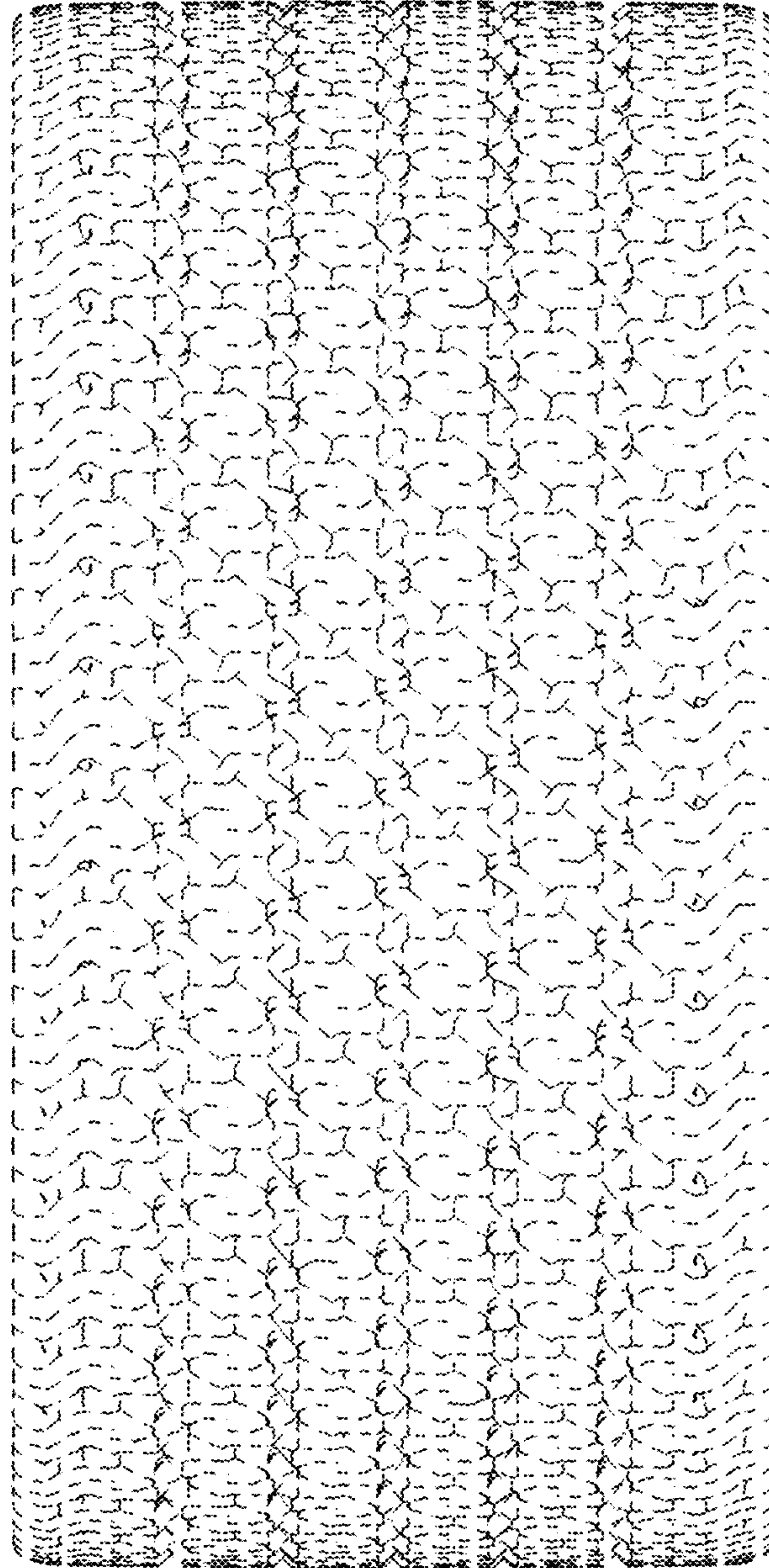

FIG - 4