



US00D803568S

(12) **United States Design Patent** (10) **Patent No.:** **US D803,568 S**
Trojanowski (45) **Date of Patent:** **** Nov. 28, 2017**

(54) **ATTACHMENT CLIPS FOR A RECEPTACLE COVER**

(71) Applicant: **Joseph Trojanowski**, Oak Park, IL (US)

(72) Inventor: **Joseph Trojanowski**, Oak Park, IL (US)

(**) Term: **15 Years**

(21) Appl. No.: **29/548,631**

(22) Filed: **Dec. 15, 2015**

Related U.S. Application Data

(63) Continuation of application No. 29/451,111, filed on Mar. 27, 2013, now Pat. No. Des. 745,371.

(51) **LOC (10) Cl.** **03-01**

(52) **U.S. Cl.**
USPC **D3/318**

(58) **Field of Classification Search**
USPC D8/350, 352
CPC H02G 3/14; H02G 3/123
See application file for complete search history.

(56) **References Cited**

U.S. PATENT DOCUMENTS

4,133,246 A 1/1979 Small
4,733,330 A 3/1988 Tanaka
4,800,239 A 1/1989 Hill
4,846,622 A 7/1989 Lien

(Continued)

OTHER PUBLICATIONS

Stephen K. Schindler, "Receptacle Cover", Design U.S. Appl. No. 29/319,198, filed Jun. 5, 2008, expressly abandoned Jun. 12, 2009.

Primary Examiner — Holly H Baynham

(74) *Attorney, Agent, or Firm* — Peter B. Scull; Hamilton, DeSanctis & Cha LLP

(57) **CLAIM**

The ornamental design for attachment clips for a receptacle cover, as shown and described.

DESCRIPTION

FIG. 1 is an environmental, side perspective view of attachment clips for a receptacle cover showing my new design, where the rest of the receptacle cover and environment forms no part of the claimed design;

FIG. 2 is an environmental, front view of attachment clips for a receptacle cover showing my new design, where the rest of the receptacle cover and environment forms no part of the claimed design;

FIG. 3 is an environmental, top perspective view of attachment clips for a receptacle cover showing my new design, where the rest of the receptacle cover and environment forms no part of the claimed design;

FIG. 4 is an environmental, rear side perspective view of attachment clips for a receptacle cover showing my new design, where the rest of the receptacle cover and environment forms no part of the claimed design;

FIG. 5 is an environmental, side perspective view of attachment clips for a receptacle cover showing my new design, where the rest of the receptacle cover and environment forms no part of the claimed design; and

FIG. 6 is an environmental, side perspective view of attachment clips for a receptacle cover showing my new design, where the rest of the receptacle cover and environment forms no part of the claimed design; and,

FIG. 7 is an alternative environmental, side perspective view of attachment clips for a receptacle cover showing my new design, where the rest of the receptacle cover and environment forms no part of the claimed design.

The broken lines in FIGS. 1-7 are included for the purpose of illustrating the environment of attachment clips for a receptacle cover where the rest of the receptacle cover and environment forms no part of the claimed design.

1 Claim, 7 Drawing Sheets

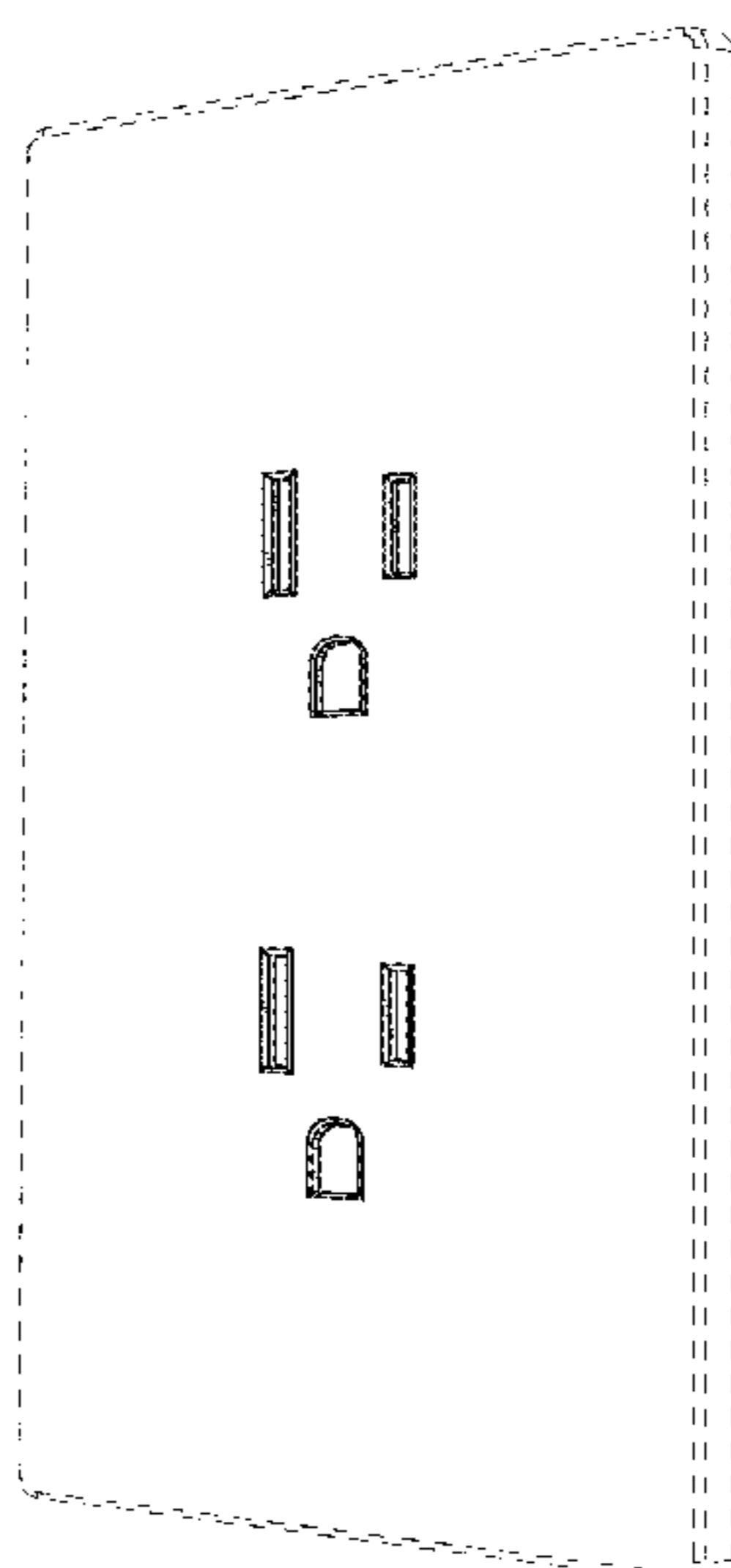

(56)

References Cited

U.S. PATENT DOCUMENTS

| | | | | | | | | |
|-----------|----|---------|-------------------|--------------|----|----------|---------------------|-----------------|
| 4,890,418 | A | 1/1990 | Sachs | 7,129,412 | B2 | 10/2006 | Pierce | |
| 5,041,698 | A | 8/1991 | Takagi | D534,058 | S | 12/2006 | Fields | |
| 5,158,478 | A | 10/1992 | Schuplin | D534,787 | S | * 1/2007 | Fields | D8/353 |
| 5,178,501 | A | 1/1993 | Carstairs | 7,230,184 | B1 | * 6/2007 | Shotey | H02G 3/14 |
| 5,180,886 | A | 1/1993 | Dierenbach et al. | | | | | 174/66 |
| 5,211,580 | A | 5/1993 | Schuplin | 7,265,292 | B2 | 9/2007 | Greenfield | |
| 5,456,373 | A | 10/1995 | Ford | D560,116 | S | 1/2008 | Brassard | |
| 5,477,010 | A | 12/1995 | Buckshaw | D588,903 | S | 3/2009 | Carnevali | |
| 5,632,584 | A | 5/1997 | Acevedo | 7,622,676 | B2 | 11/2009 | Drane et al. | |
| 5,736,674 | A | 4/1998 | Gretz | 7,728,226 | B2 | 6/2010 | Drane | |
| 5,773,760 | A | 6/1998 | Stark | 7,753,626 | B2 | 7/2010 | Musil et al. | |
| 5,965,846 | A | 10/1999 | Shotey | 7,902,458 | B2 | 3/2011 | Eshelman | |
| 6,051,785 | A | 4/2000 | Baldwin | D661,176 | S | 6/2012 | Schindler | |
| 6,095,850 | A | 8/2000 | Liu | 8,197,518 | B2 | 6/2012 | Hammill, Sr. et al. | |
| 6,278,062 | B1 | 8/2001 | Sowdon | 8,277,490 | B2 | 10/2012 | Freeman et al. | |
| 6,444,909 | B1 | 9/2002 | Prenderville | 8,480,395 | B2 | 7/2013 | D'Alise | |
| 6,483,032 | B2 | 11/2002 | Adams | 8,558,710 | B1 | 10/2013 | Nitz | |
| 6,532,626 | B2 | 3/2003 | Muller et al. | 2002/0100602 | A1 | 8/2002 | Shotey et al. | |
| 6,642,453 | B2 | 11/2003 | Shotey et al. | 2005/0000719 | A1 | 1/2005 | Shotey et al. | |
| D484,392 | S | 12/2003 | Mayo et al. | 2005/0252753 | A1 | 11/2005 | Leo | |
| 6,878,878 | B2 | 4/2005 | Westlake | 2006/0073731 | A1 | 4/2006 | Chien | |
| 7,007,906 | B2 | 3/2006 | Slatter | 2008/0236884 | A1 | 10/2008 | Arbel | |
| 7,047,655 | B2 | 5/2006 | Larsson | 2009/0049791 | A1 | 2/2009 | Struthers | |
| D525,152 | S | 7/2006 | Smith | 2009/0193724 | A1 | 8/2009 | Struthers | |
| 7,071,414 | B2 | 7/2006 | Kim | 2010/0267278 | A1 | 10/2010 | Gonzalez | |
| 7,074,078 | B2 | 7/2006 | Shotey | 2011/0061885 | A1 | 3/2011 | Wilson | |
| 7,075,009 | B1 | 7/2006 | Rohmer | 2013/0042539 | A1 | 2/2013 | Burns | |
| 7,102,081 | B2 | 9/2006 | Xu | 2014/0060878 | A1 | 3/2014 | Trojanowski | |
| 7,119,278 | B1 | 10/2006 | Shotey | 2014/0182876 | A1 | 7/2014 | Trojanowski | |
| | | | | 2014/0367136 | A1 | 12/2014 | Trojanowski | |
| | | | | 2016/0040700 | A1 | 2/2016 | Trojanowski | |

* cited by examiner

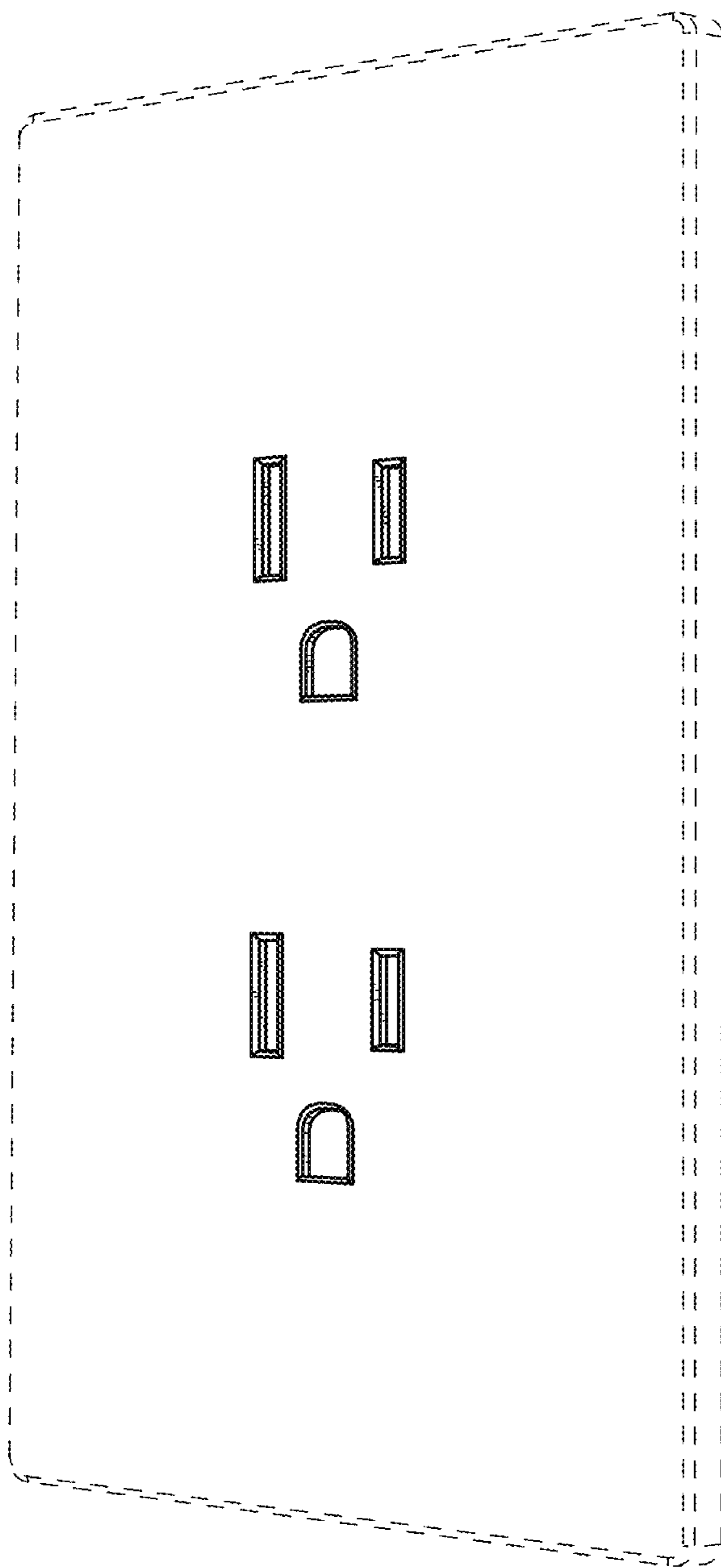

FIG. 1

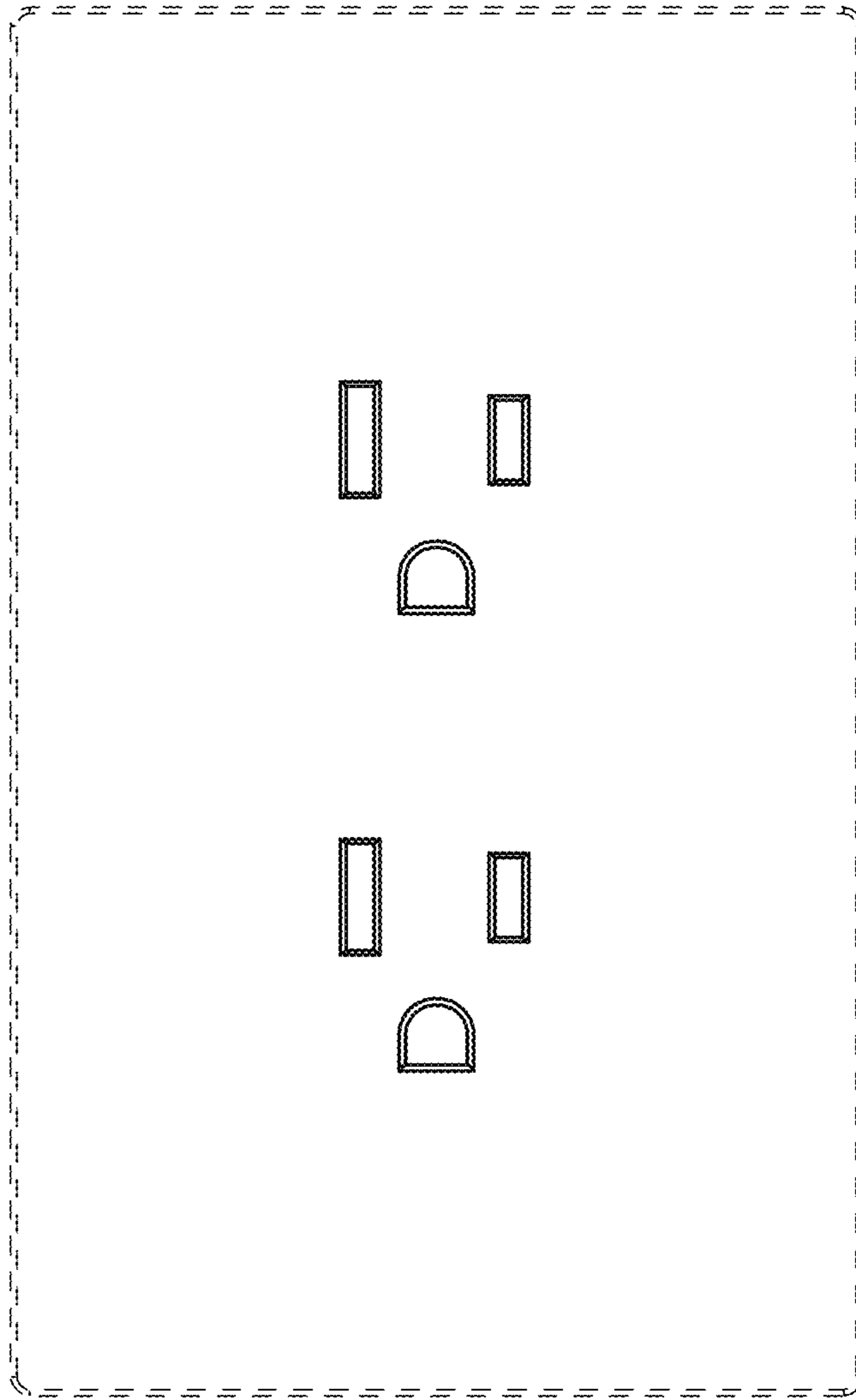

FIG.2

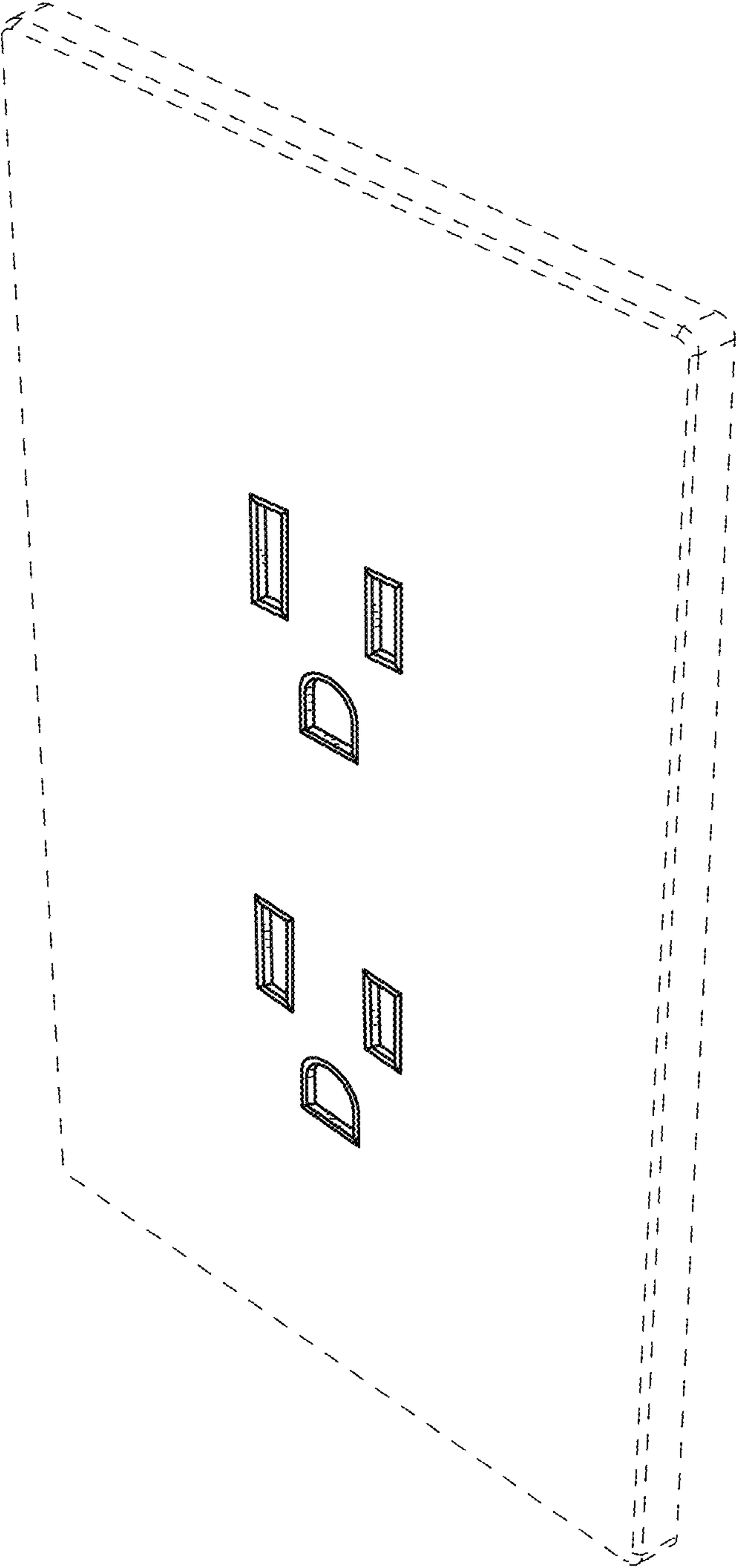

FIG.3

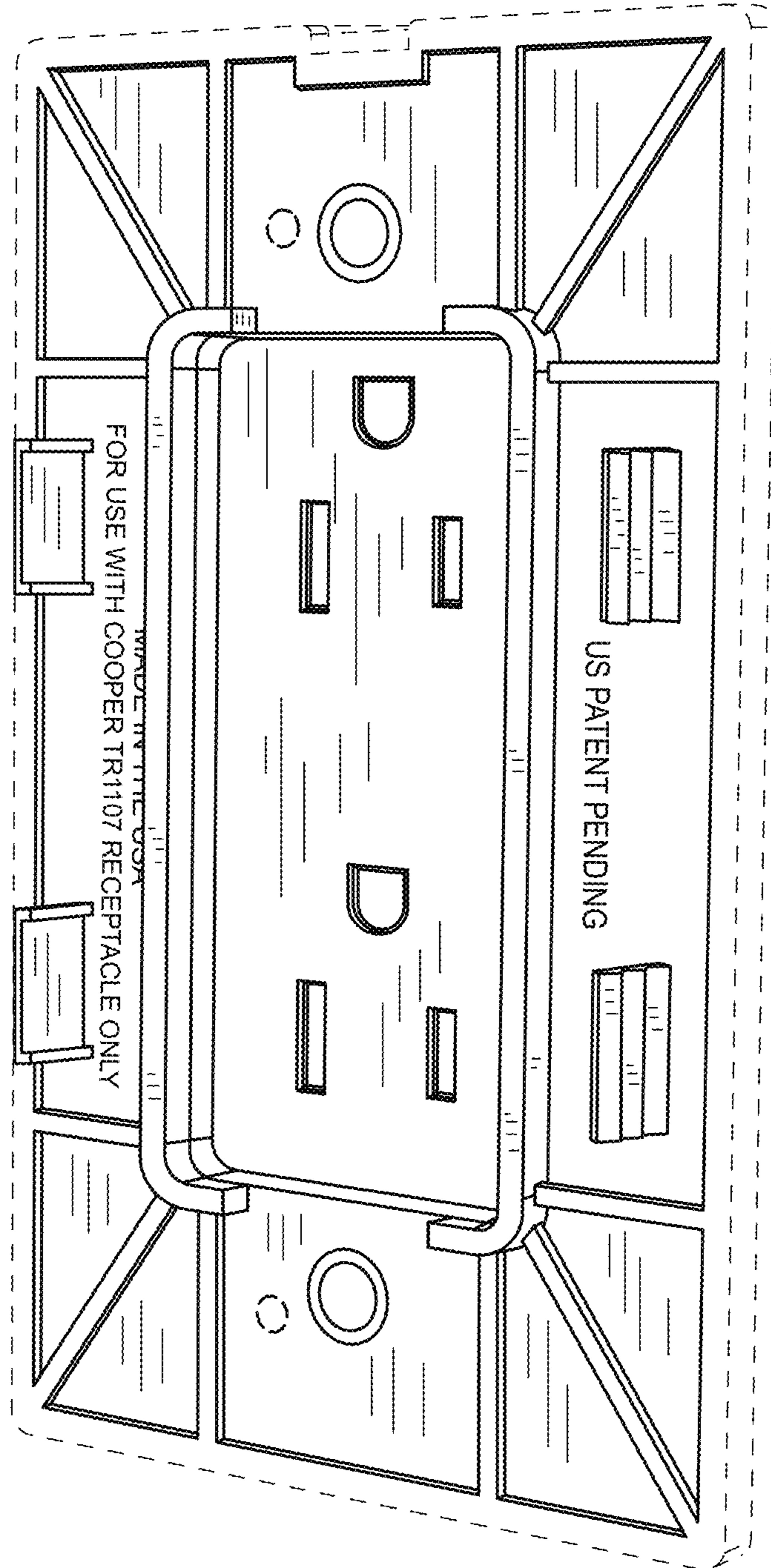

FIG.4

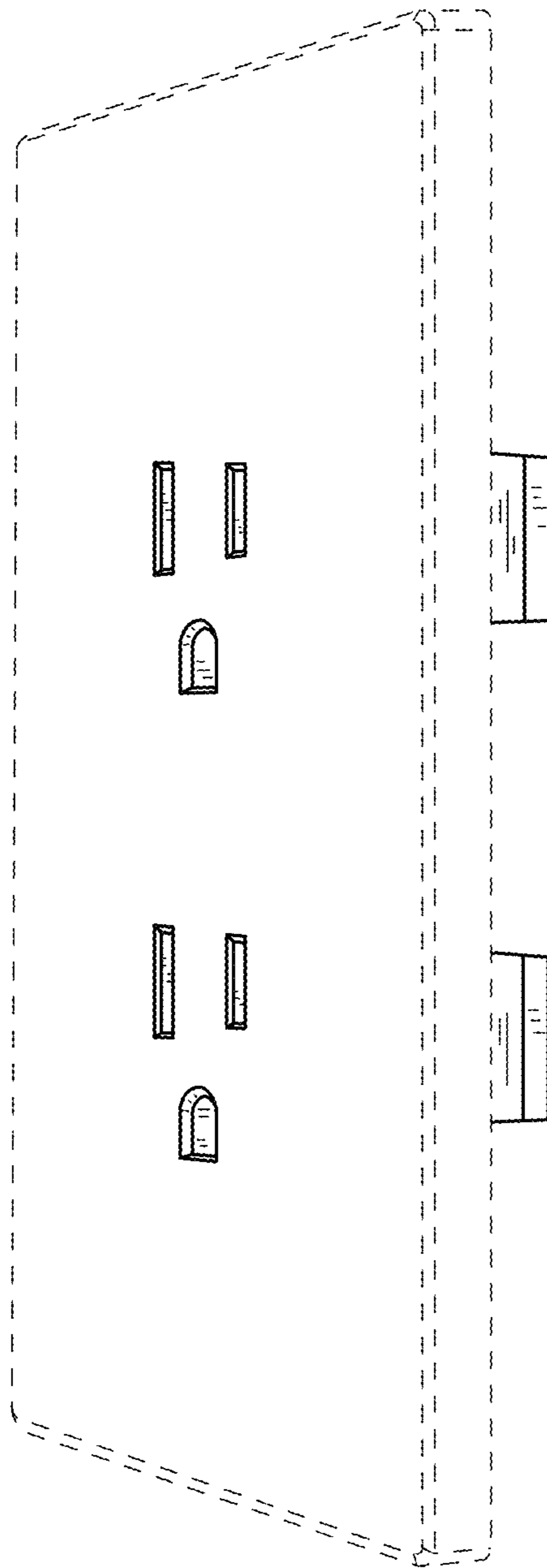

FIG.5

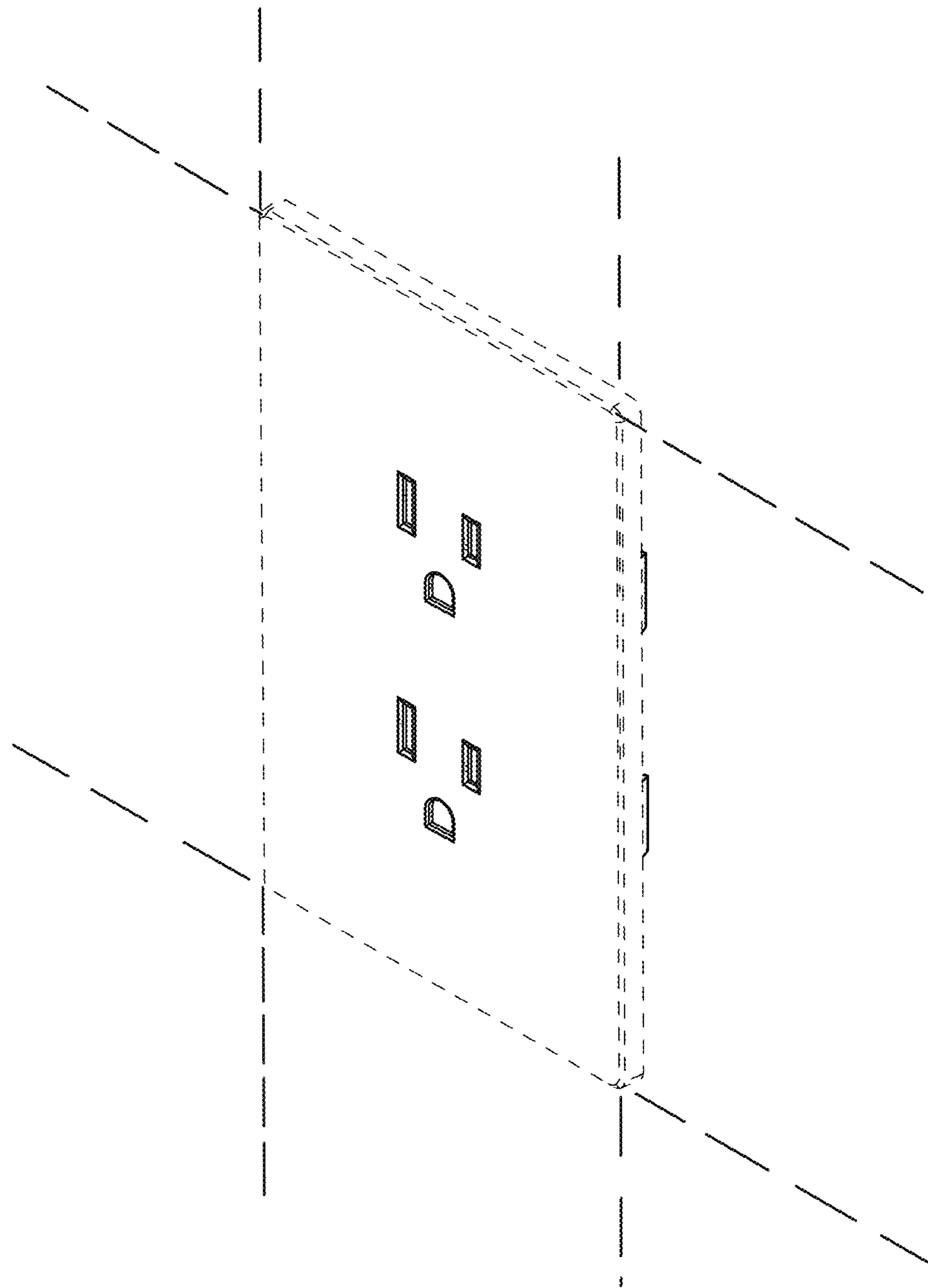

FIG.6

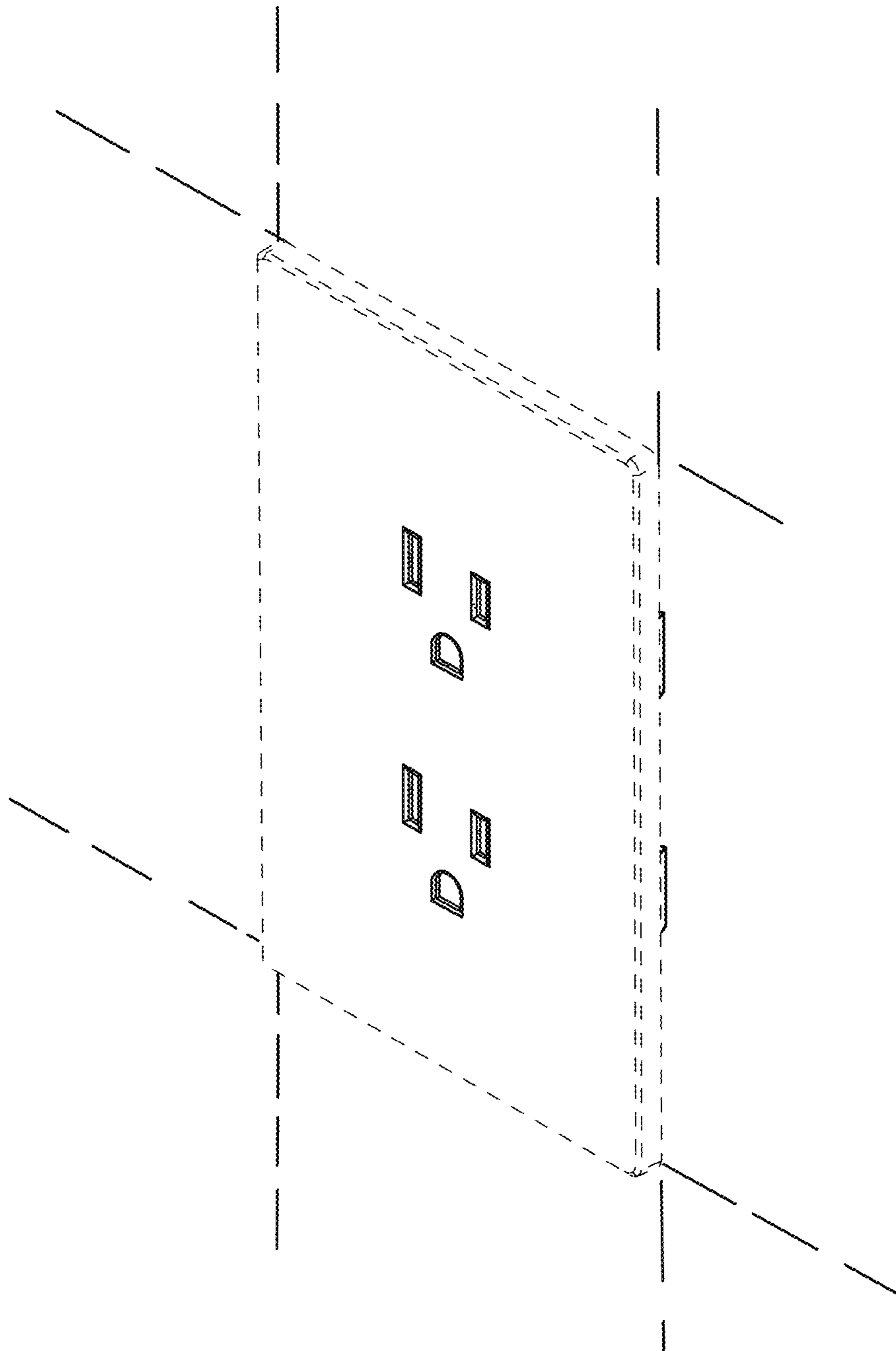

FIG.7