



US00D803542S

(12) **United States Design Patent** (10) **Patent No.:** **US D803,542 S**
Schwartz (45) **Date of Patent:** **** Nov. 28, 2017**

(54) **BRAIDED STRAP FOR A SHOE**
(71) Applicant: **AETREX WORLDWIDE, INC.**,
Teaneck, NJ (US)
(72) Inventor: **Evan L. Schwartz**, Teaneck, NJ (US)
(73) Assignee: **AETREX WORLDWIDE, INC.**,
Teaneck, NJ (US)
(**) Term: **15 Years**
(21) Appl. No.: **29/579,914**
(22) Filed: **Oct. 4, 2016**
(51) **LOC (10) Cl.** **02-04**
(52) **U.S. Cl.**
USPC **D2/978; D2/946; D2/976**
(58) **Field of Classification Search**
USPC D2/635, 896-900, 903, 916-925, 932,
D2/946, 952, 969, 971; D30/152; D11/3
(Continued)

(56) **References Cited**
U.S. PATENT DOCUMENTS
1,738,107 A * 12/1929 Luftig A41F 9/002
2/338
3,059,518 A * 10/1962 Nelson A43C 1/02
24/715.4
(Continued)

Primary Examiner — Holly Baynham
Assistant Examiner — Rashida C Walshon
(74) *Attorney, Agent, or Firm* — Saul Ewing Arnstein &
Lehr LLP

(57) **CLAIM**
The design for a braided strap for a shoe, as shown and
described.

DESCRIPTION

FIG. 1 is a perspective view of a first embodiment of a shoe
having a braided strap which includes a claim to the stitching
on the strap;

FIG. 2 is a front view of a braided strap on a shoe which
includes a claim to the stitching on the strap according to the
first embodiment;
FIG. 3 is a rear view of a shoe having a braided strap which
includes a claim to the stitching on the strap according to the
first embodiment;
FIG. 4 is a right-side view of a braided strap on a shoe which
includes a claim to the stitching on the strap according to the
first embodiment;
FIG. 5 is a left-side view of a braided strap on a shoe which
includes a claim to the stitching on the strap according to the
first embodiment;
FIG. 6 is a top view of a braided strap on a shoe which
includes the a claim to stitching on the strap according to the
first embodiment;
FIG. 7 is a bottom view of a shoe having a braided strap
which includes a claim to the stitching on the strap according
to the first embodiment;
FIG. 8 is a perspective view of a second embodiment of a
shoe having a braided strap which does not include a claim
to the stitching on the strap;
FIG. 9 is a front view of a braided strap on a shoe which does
not include a claim to the stitching on the strap according to
the second embodiment;
FIG. 10 is a rear view of a shoe having a braided strap which
does not include a claim to the stitching on the strap
according to the second embodiment;
FIG. 11 is a right-side view of a braided strap on a shoe
which does not include a claim to the stitching on the strap
according to the second embodiment;
FIG. 12 is a left-side view of a braided strap on a shoe which
does not include a claim to the stitching on the strap
according to the second embodiment;
FIG. 13 is a top view of a braided strap on a shoe which does
not include a claim to the stitching on the strap according to
the second embodiment; and,
FIG. 14 is a bottom view of a shoe having a braided strap
which does not include a claim to the stitching on the strap
according to the second embodiment.
The broken lines shown in the figures (with the exception of
the stitching on the strap on FIGS. 1-7) are unclaimed
subject matter and form no part of the claimed design.

1 Claim, 12 Drawing Sheets

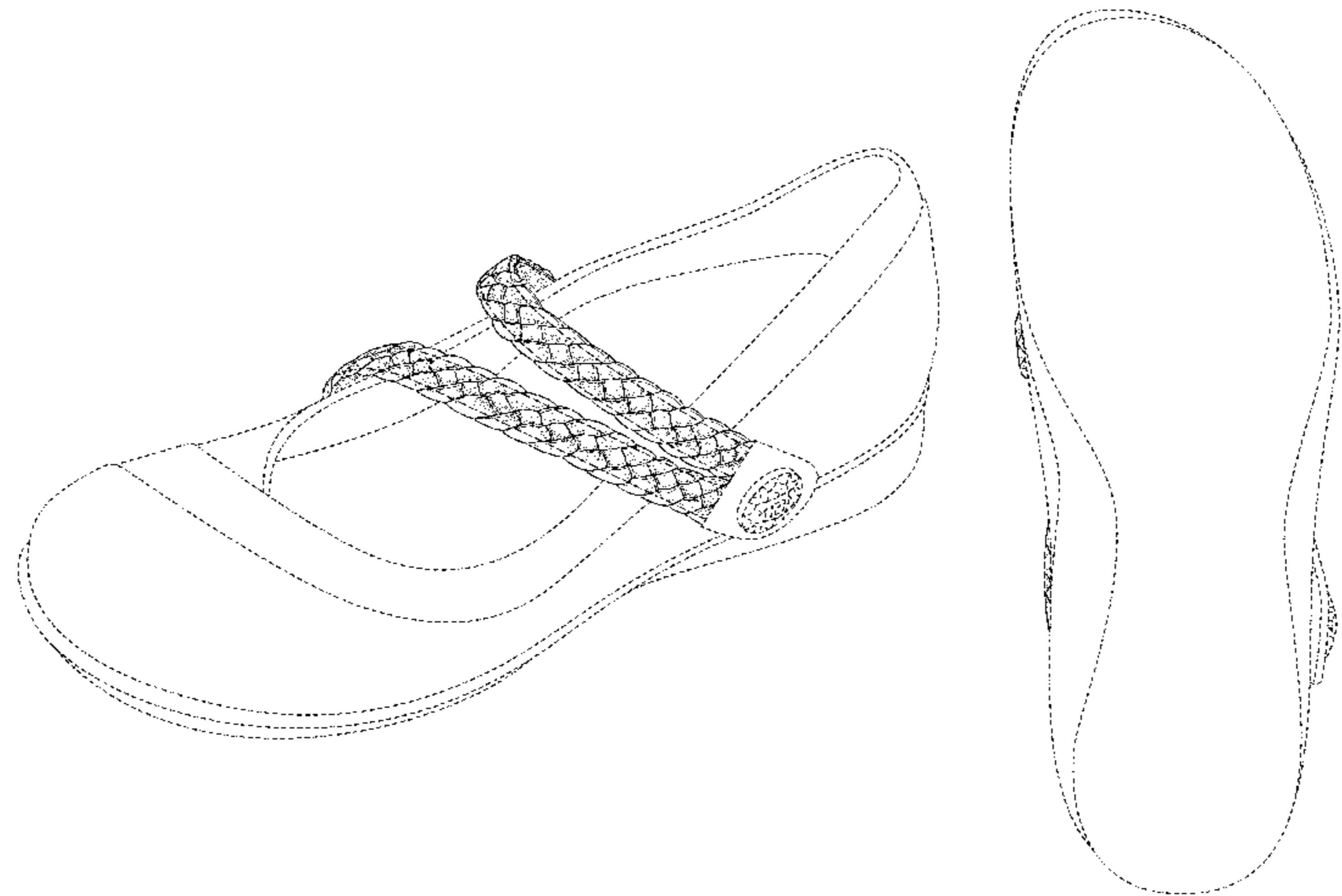

(58) **Field of Classification Search**

CPC ... A43B 5/00; A43B 5/08; A41F 9/002; A41F
9/00; A43C 1/02

See application file for complete search history.

(56) **References Cited**

U.S. PATENT DOCUMENTS

D513,836 S *	1/2006	Magro	D2/896
D532,962 S *	12/2006	Teteriatnikov	D2/929
D560,057 S *	1/2008	Belley	D2/969
D571,094 S *	6/2008	Wolf	D2/969
D623,839 S *	9/2010	Leleu	D2/946
D788,998 S *	6/2017	Renforth	D30/152

* cited by examiner

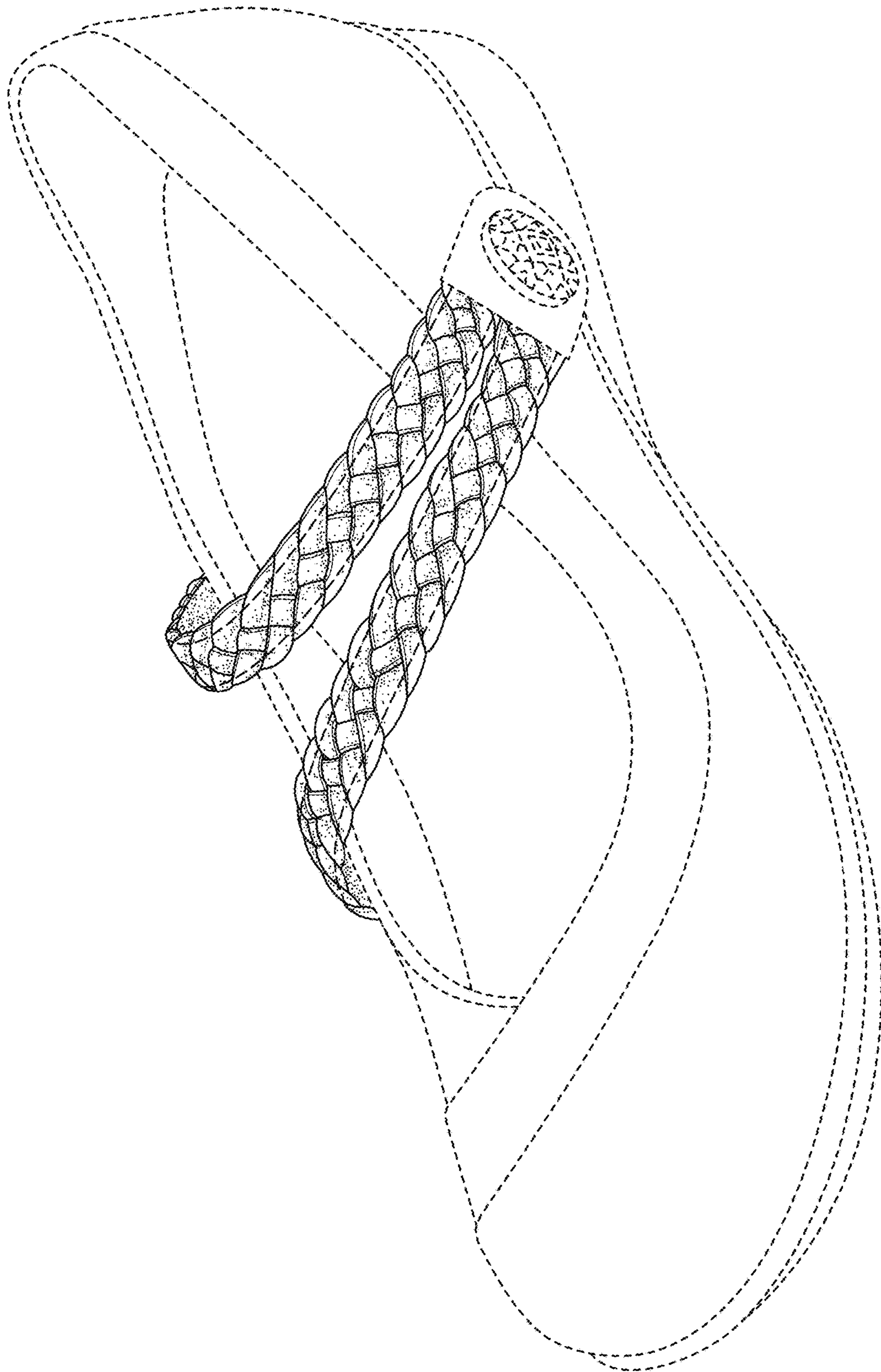

FIG. 1

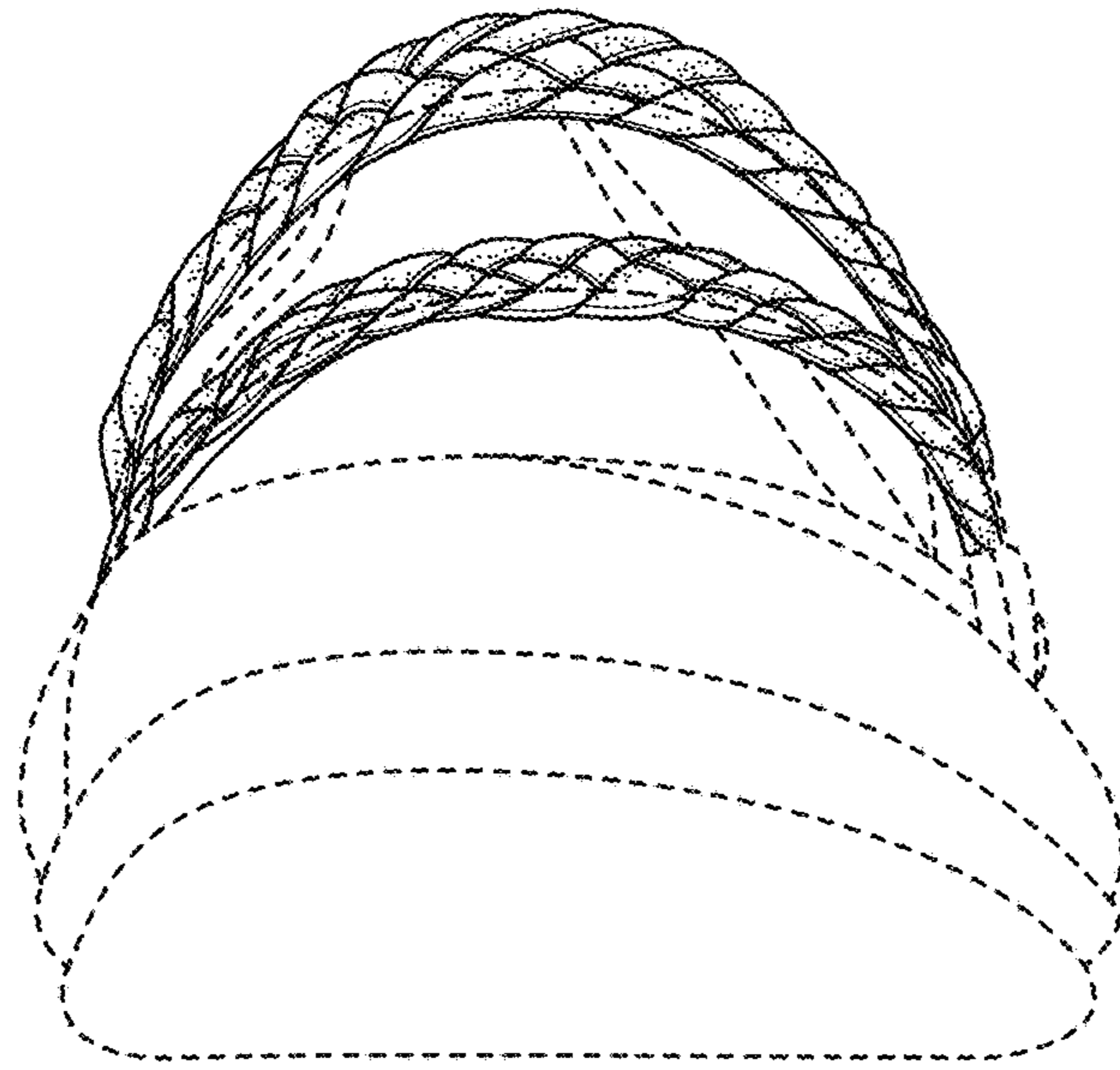

FIG. 2

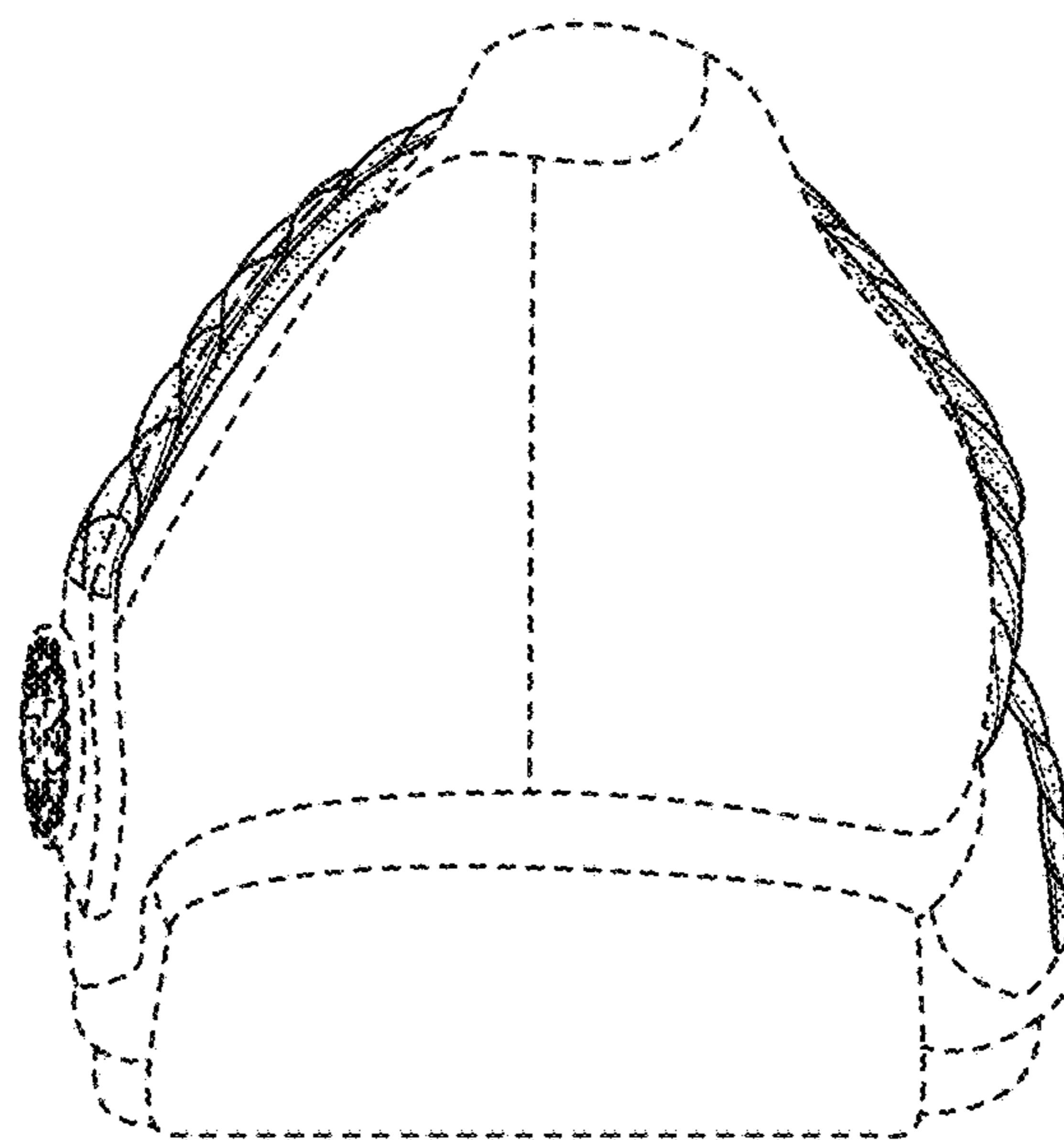

FIG. 3

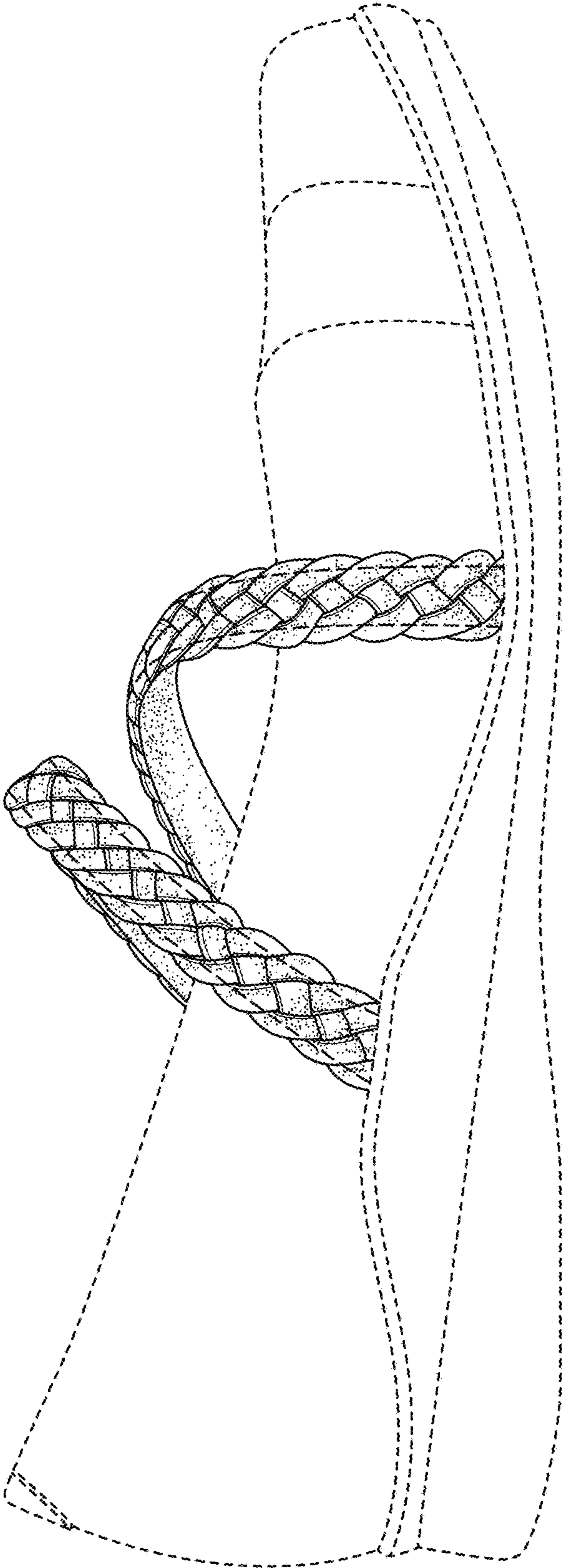

FIG. 4

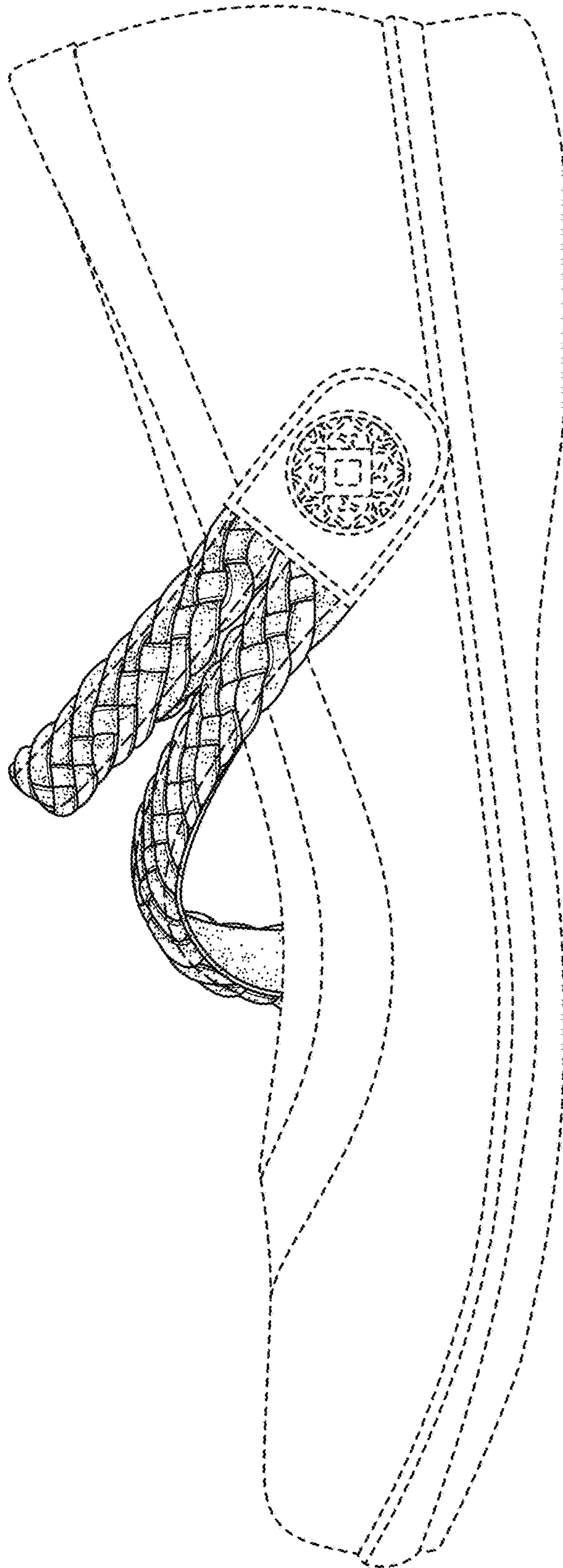

FIG. 5

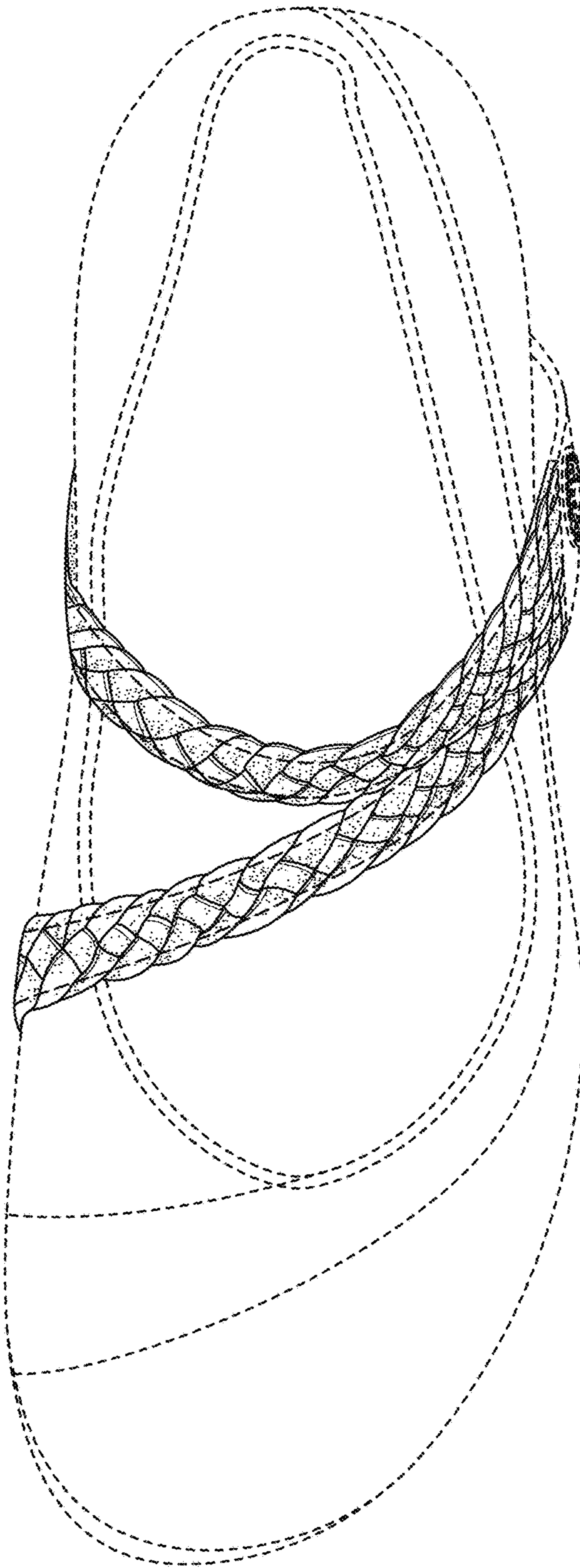

FIG. 6

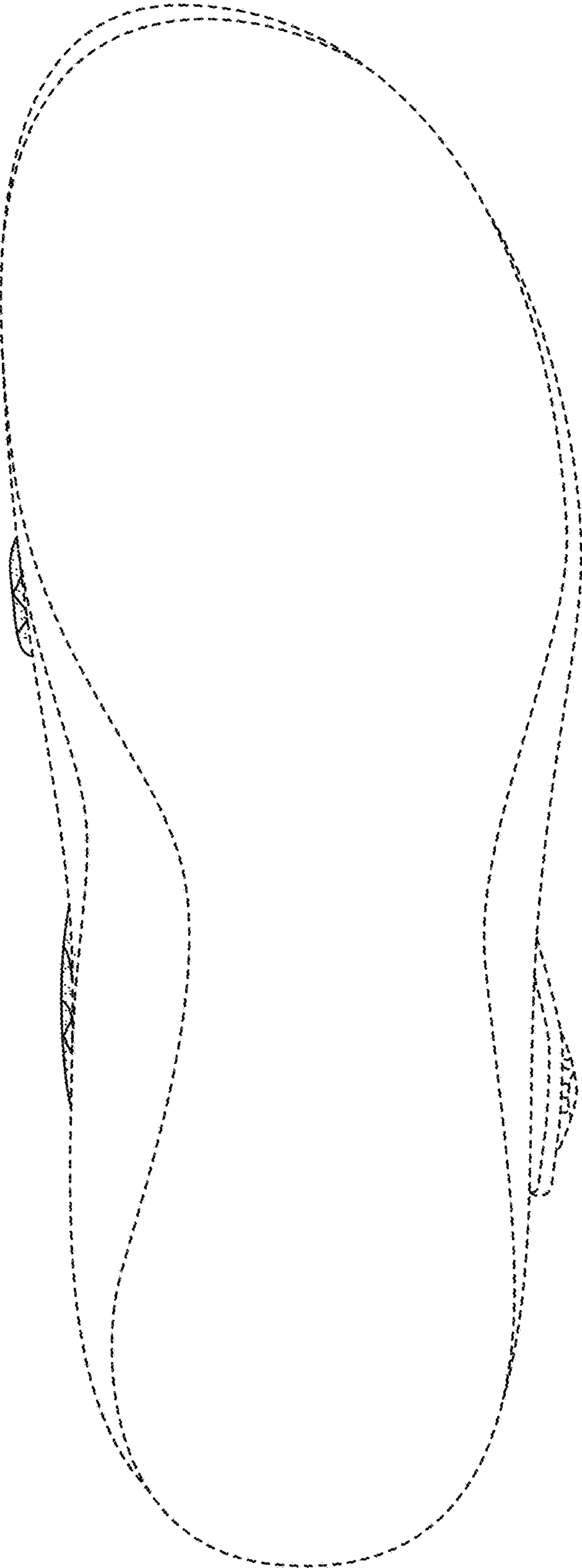

FIG. 7

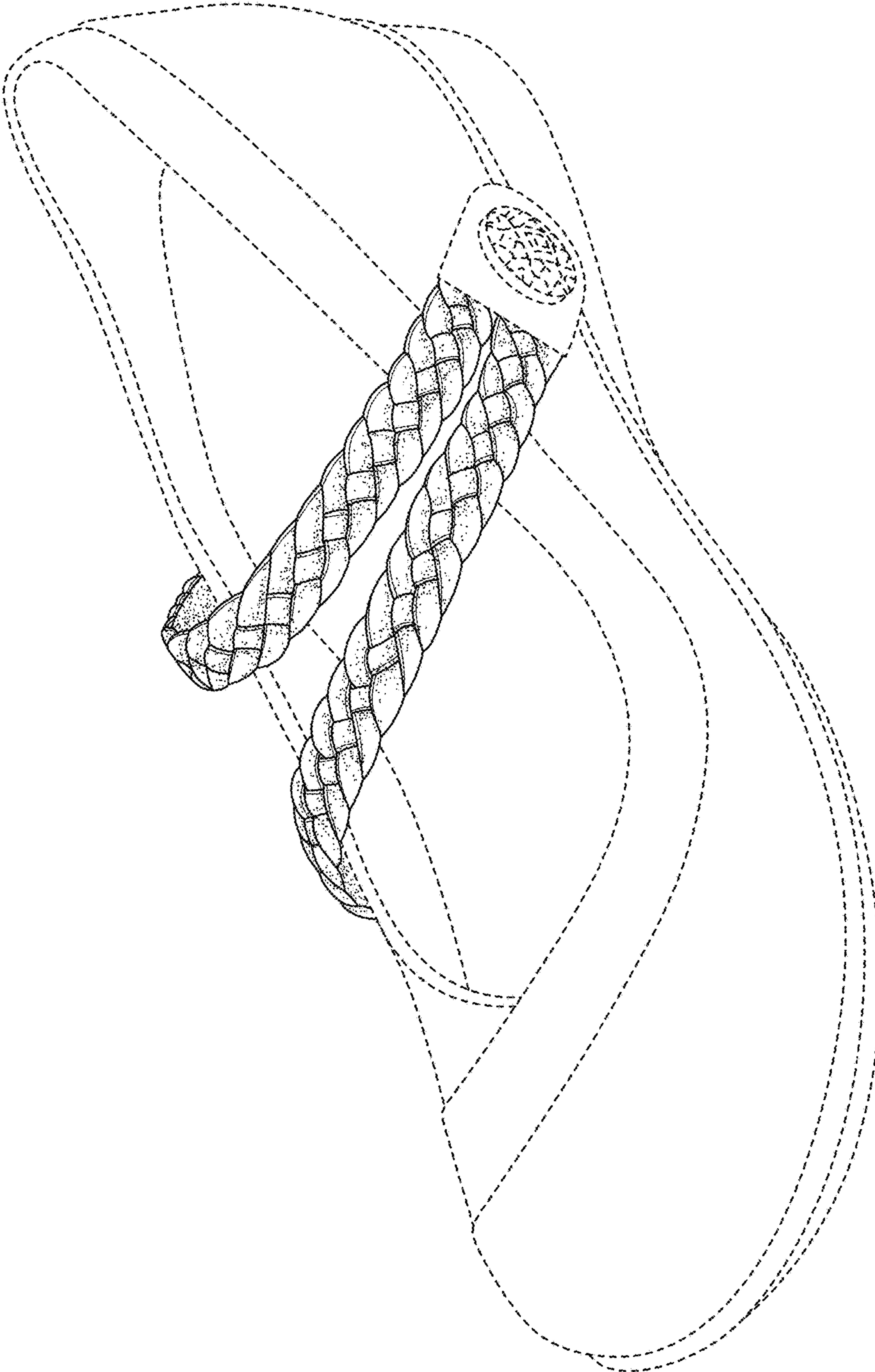

FIG. 8

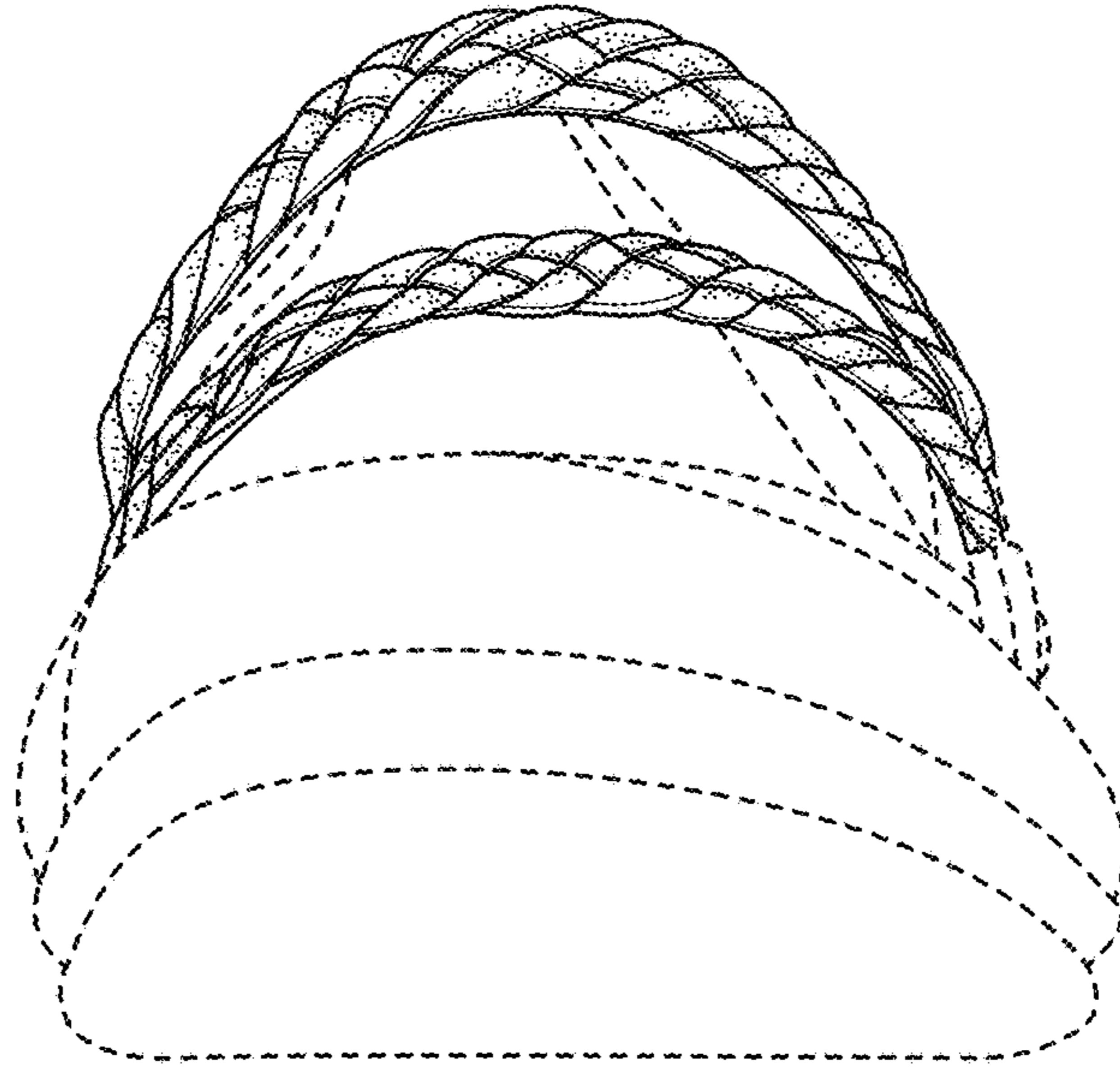

FIG. 9

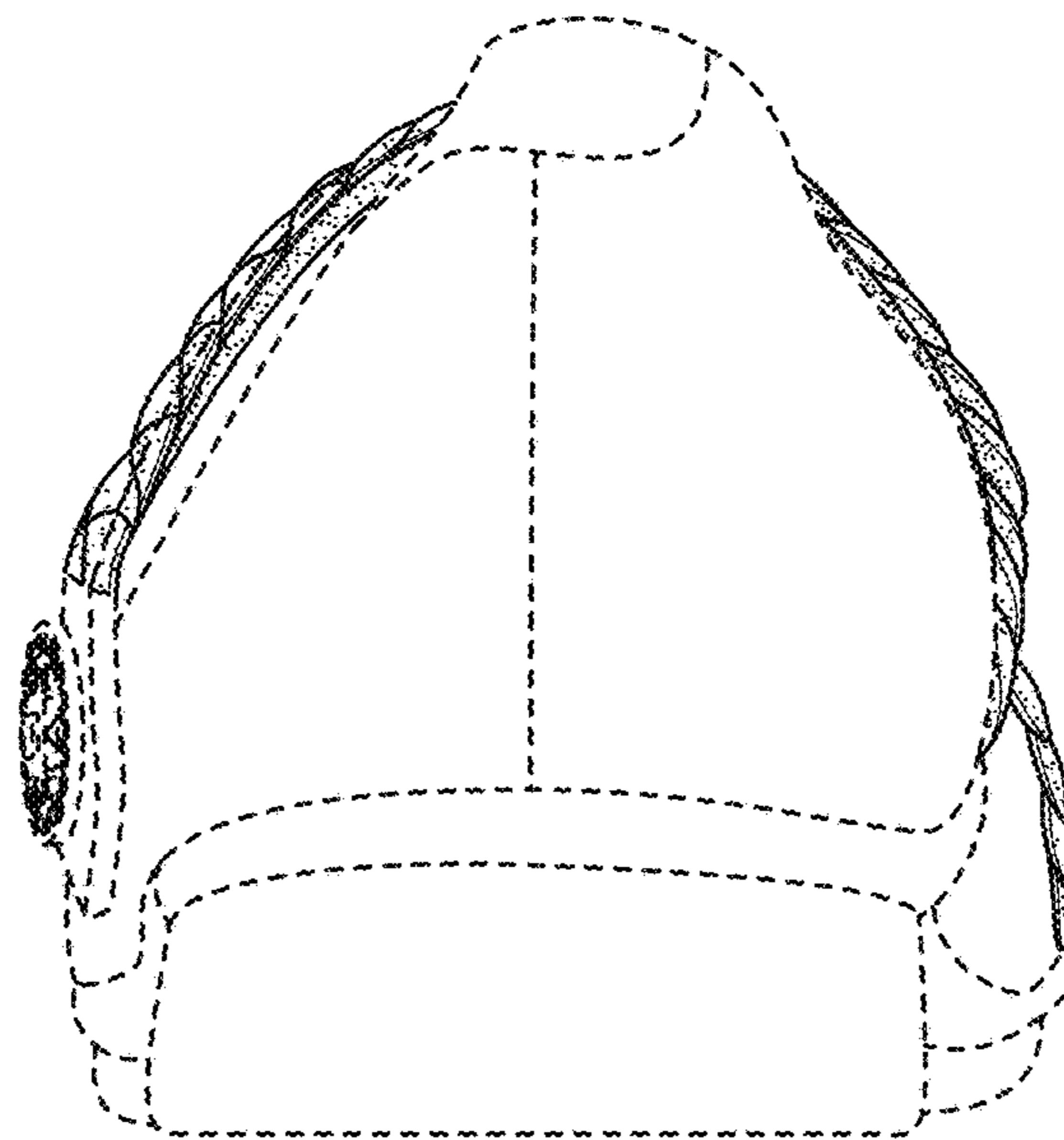

FIG. 10

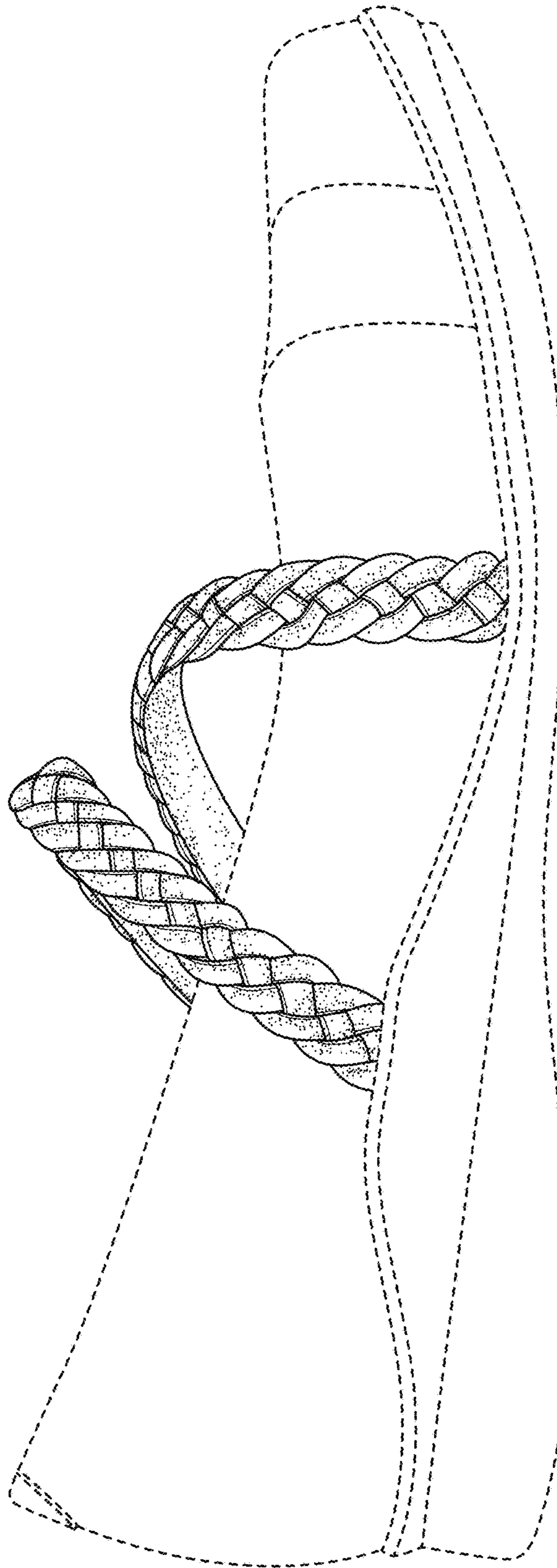

FIG. 11

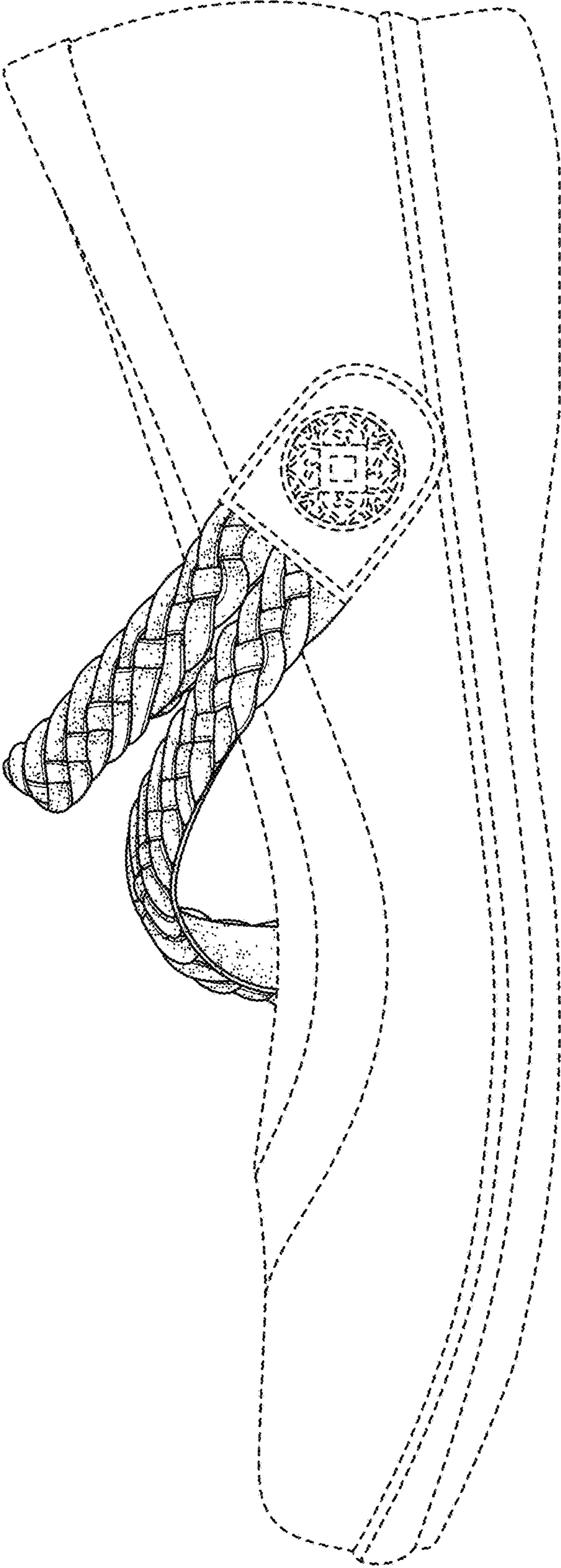

FIG. 12

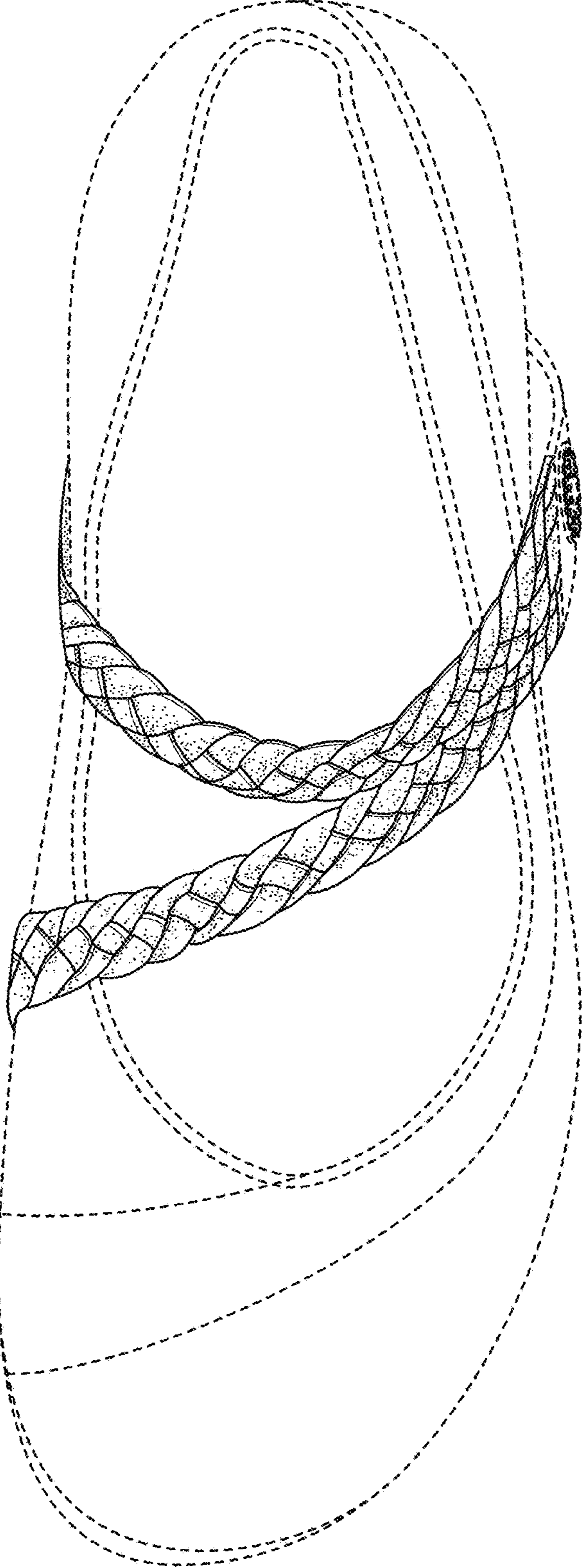

FIG. 13

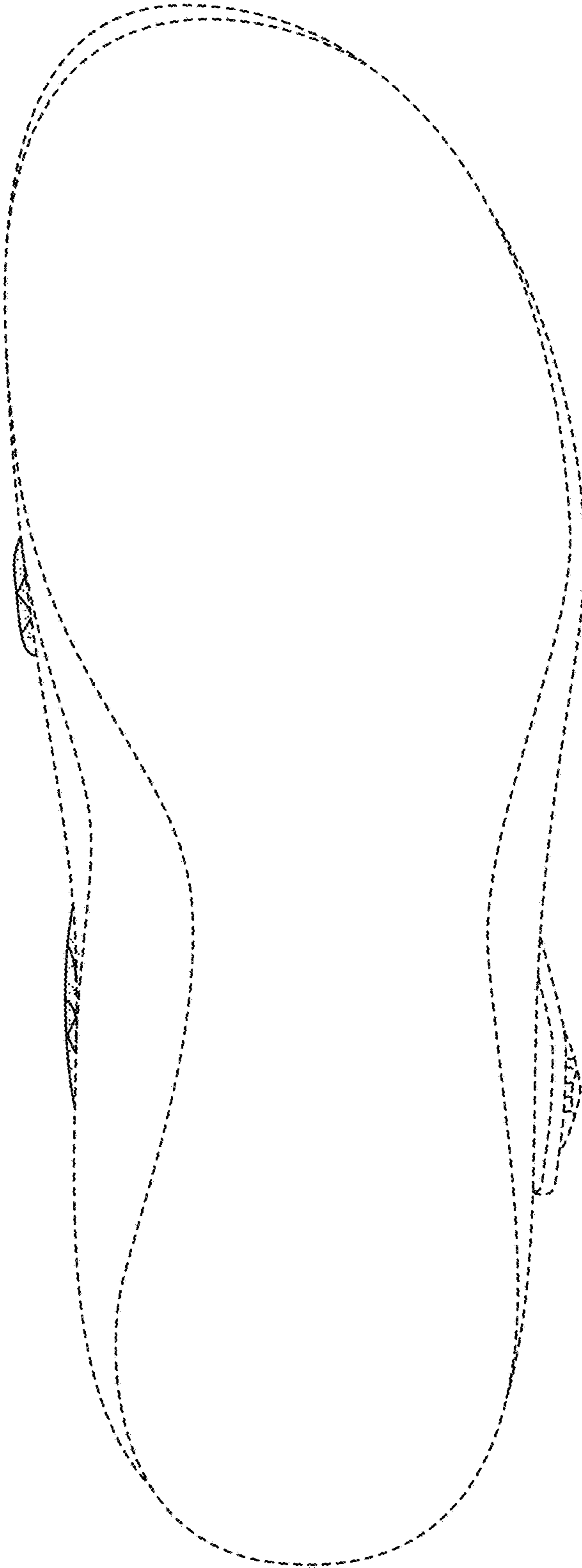

FIG. 14