



US00D803538S

(12) **United States Design Patent** (10) **Patent No.:** **US D803,538 S**
Liebmann et al. (45) **Date of Patent:** **** Nov. 28, 2017**

(54) **SHOE SOLE**
 (71) Applicant: **adidas AG**, Herzogenaurach (DE)
 (72) Inventors: **Ilka Liebmann**, Herzogenaurach (DE);
Janine Block, Herzogenaurach (DE);
Jordi Closa Guerrero, Herzogenaurach (DE)

(73) Assignee: **adidas AG**, Herzogenaurach (DE)

(**) Term: **15 Years**

(21) Appl. No.: **29/550,989**

(22) Filed: **Jan. 8, 2016**

(51) **LOC (10) Cl.** **02-04**

(52) **U.S. Cl.**
 USPC **D2/958**

(58) **Field of Classification Search**
 USPC D2/896, 902, 908, 916, 918–942,
 D2/946–962, 977
 CPC A43B 13/00; A43B 13/02; A43B 13/023;
 A43B 13/026; A43B 13/04; A43B 13/08;
 A43B 13/10; A43B 13/12; A43B 13/14;
 A43B 13/16; A43B 13/18; A43B 13/28;
 A43B 13/30; A43B 13/32; A43B 13/34;
 A43B 13/36; A43B 13/141; A43B
 13/143; A43B 13/181; A43B 13/189;
 A43B 13/223; A43B 13/224

See application file for complete search history.

(56) **References Cited**

U.S. PATENT DOCUMENTS

D76,528 S	*	10/1928	Frey	D2/954
D263,645 S	*	4/1982	Mastrantuone	D2/958
D561,986 S	*	2/2008	Horne	D2/953
D599,087 S	*	9/2009	Kay	D2/909
D657,543 S	*	4/2012	Bove	D2/954
D724,300 S	*	3/2015	James	D2/951
D755,491 S	*	5/2016	Nakano	D2/951
D756,095 S	*	5/2016	Nakano	D2/951

2012/0304500	A1*	12/2012	Bove	A43B 17/003 36/25 R
2012/0317843	A1*	12/2012	Bove	A43B 1/0054 36/25 R
2013/0276333	A1*	10/2013	Wawrousek	A43B 1/0009 36/102
2015/0223560	A1*	8/2015	Wawrousek	A43B 13/00 36/25 R

* cited by examiner

Primary Examiner — Cathron Brooks

Assistant Examiner — Aula Soroush

(74) *Attorney, Agent, or Firm* — Kilpatrick Townsend & Stockton LLP

(57) **CLAIM**

The ornamental design for a shoe sole, as shown and described.

DESCRIPTION

FIG. 1 is a bottom lateral perspective view of an embodiment of a shoe sole.
 FIG. 2 is a bottom view of the shoe sole of FIG. 1.
 FIG. 3 is a top view of the shoe sole of FIG. 1.
 FIG. 4 is a lateral side view of the shoe sole of FIG. 1.
 FIG. 5 is a medial side view of the shoe sole of FIG. 1.
 FIG. 6 is a front view of the shoe sole of FIG. 1.
 FIG. 7 is a rear view of the shoe sole of FIG. 1.
 FIG. 8 is a bottom perspective view of the shoe sole of FIG. 1 in a bent configuration.
 FIG. 9 is another bottom perspective view of the shoe sole of FIG. 1 in a bent configuration; and,
 FIG. 10 is lateral side perspective view of the shoe sole of FIG. 1 in a bent configuration.

The broken lines immediately adjacent to the shaded areas represent the boundary of the claim and form no part of the claimed design.

The remainder of the broken lines shows portions of the shoe sole and form no part of the claimed design.

1 Claim, 10 Drawing Sheets

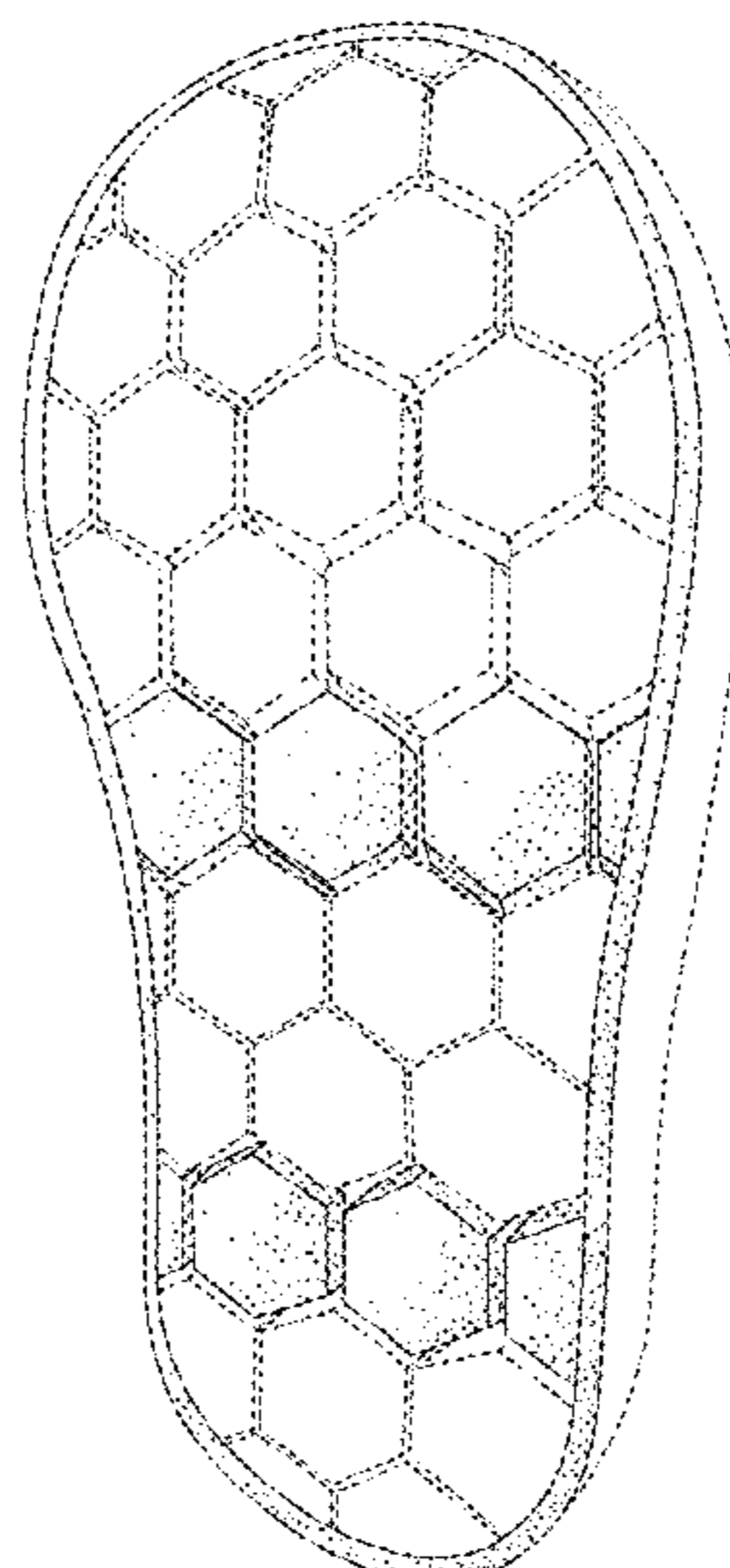

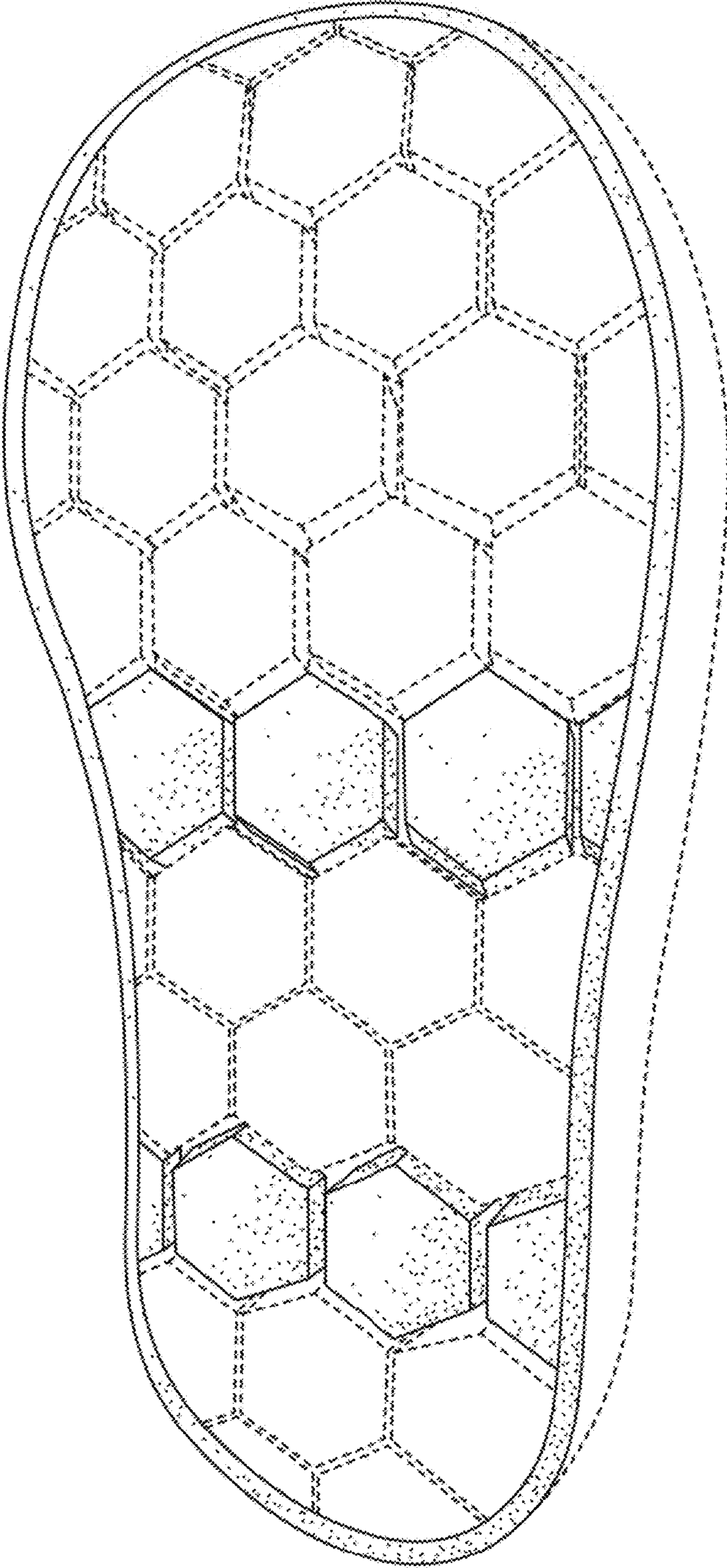

FIG. 1

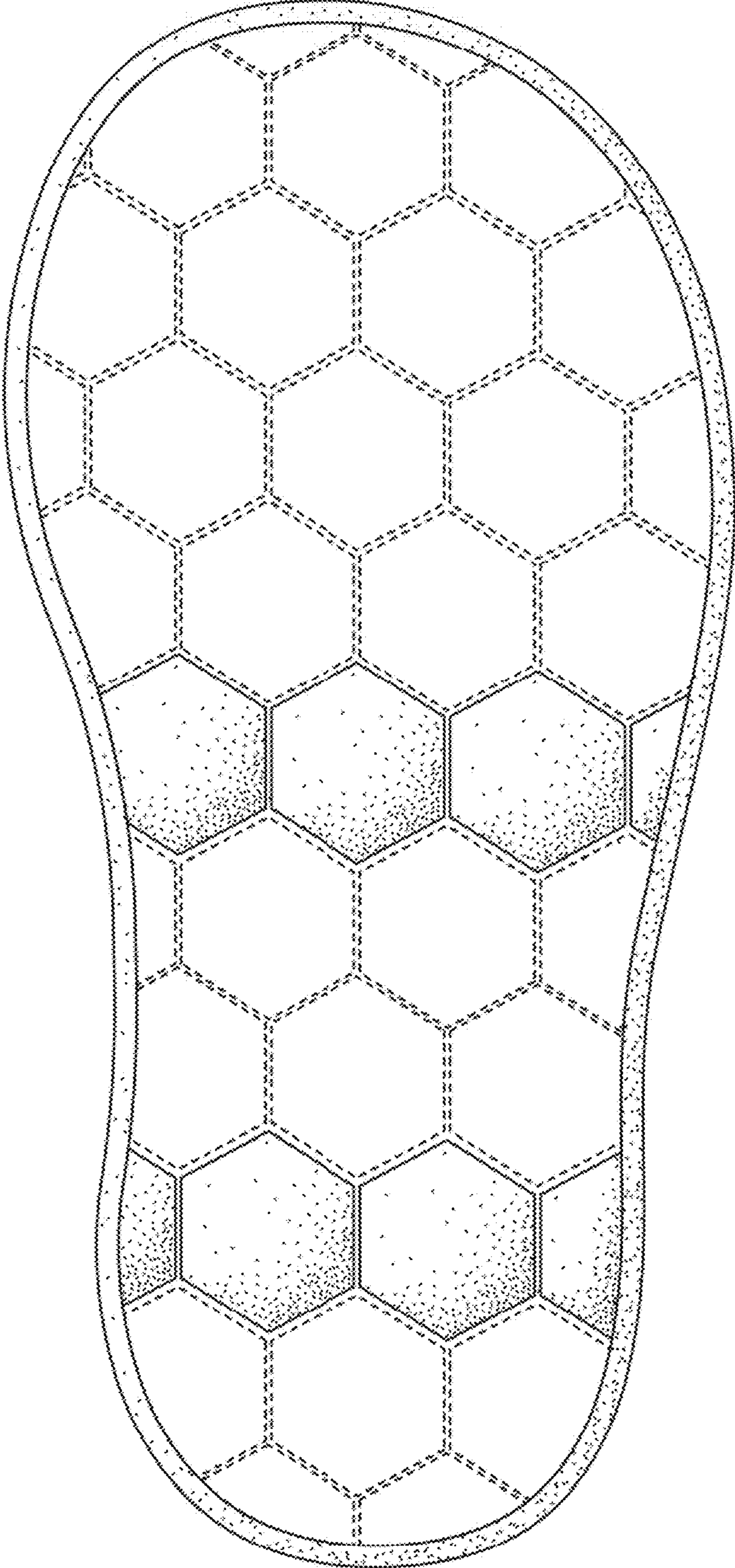

FIG. 2

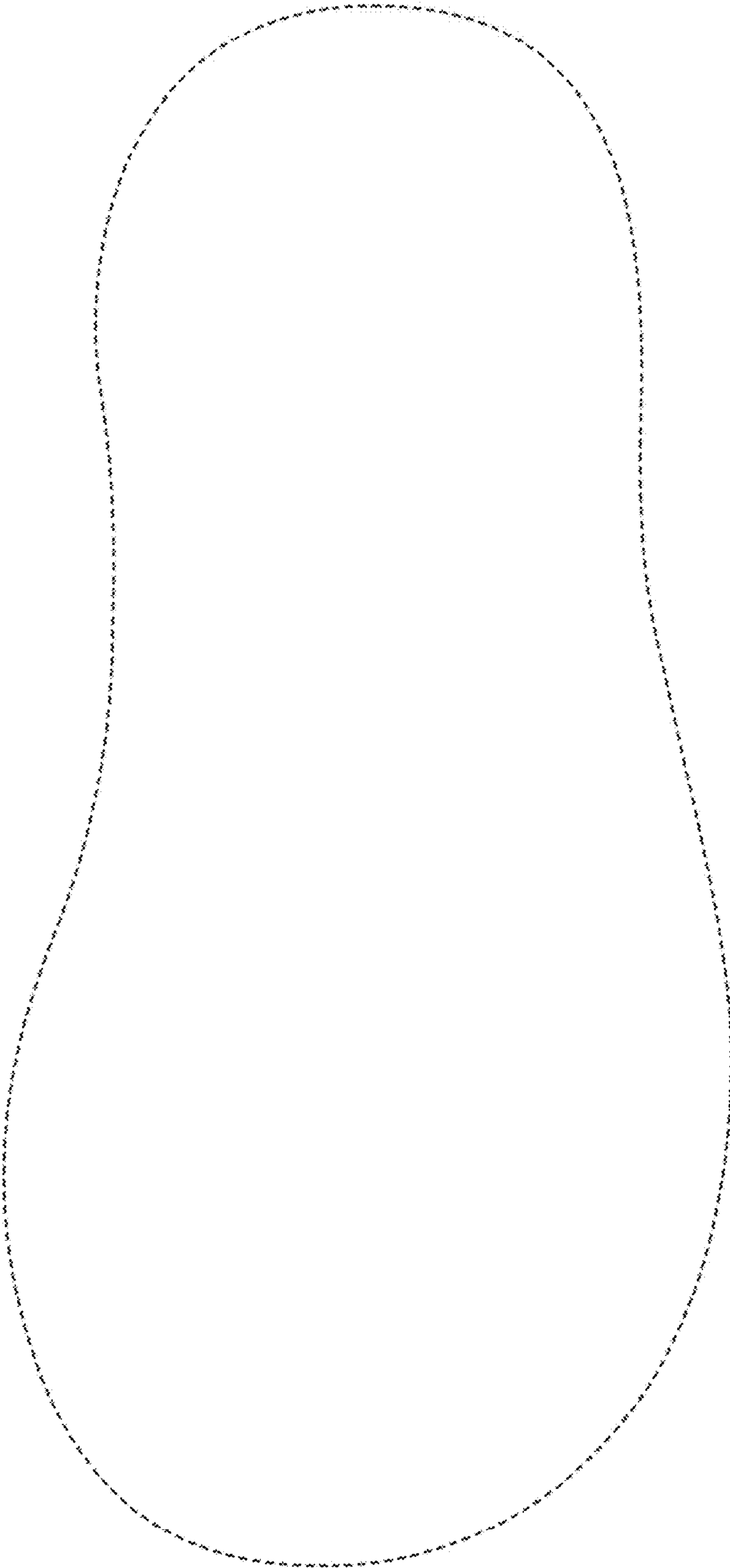

FIG. 3

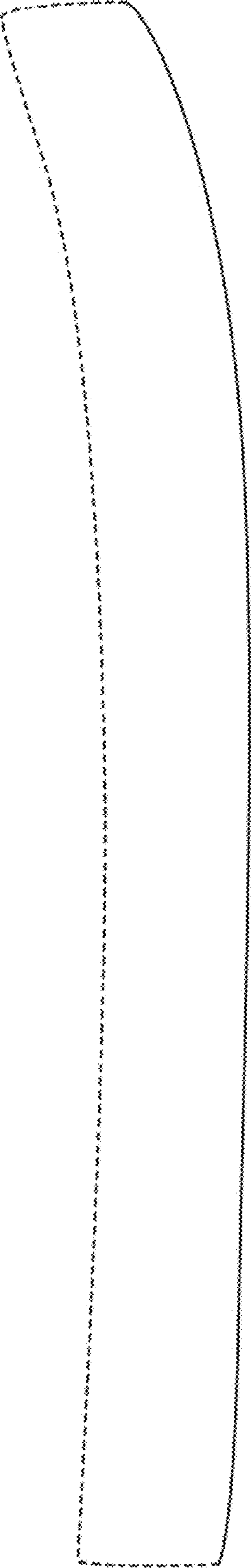

FIG. 4

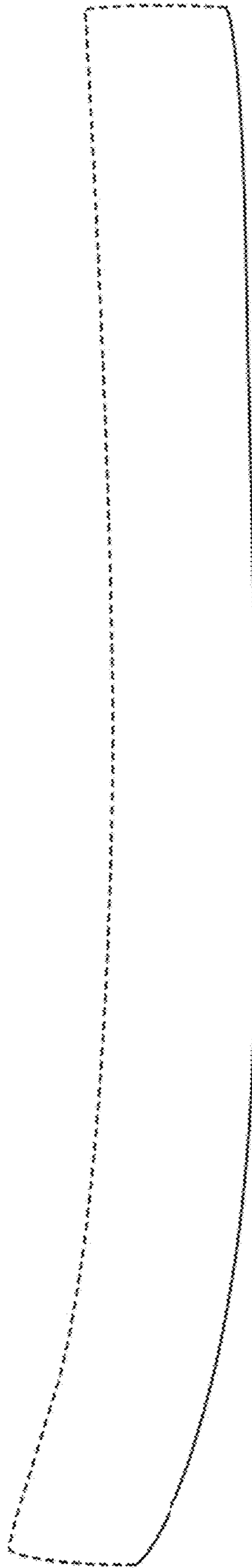

FIG. 5

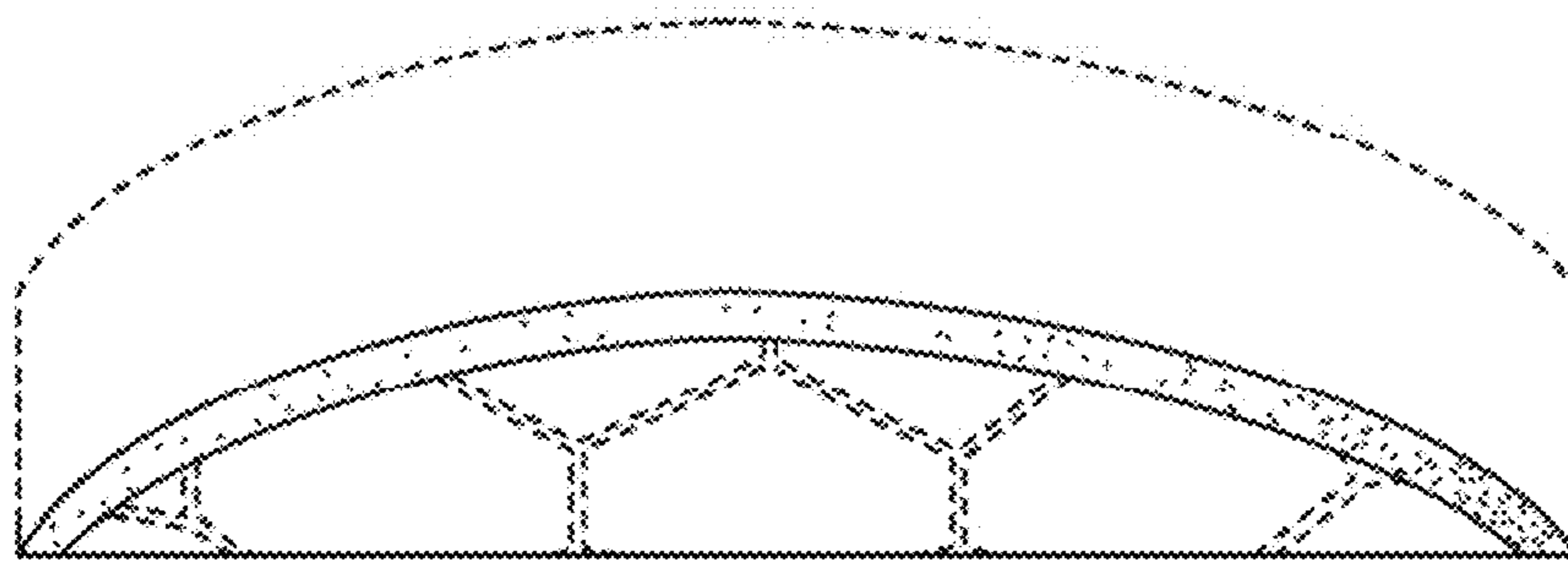

FIG. 6

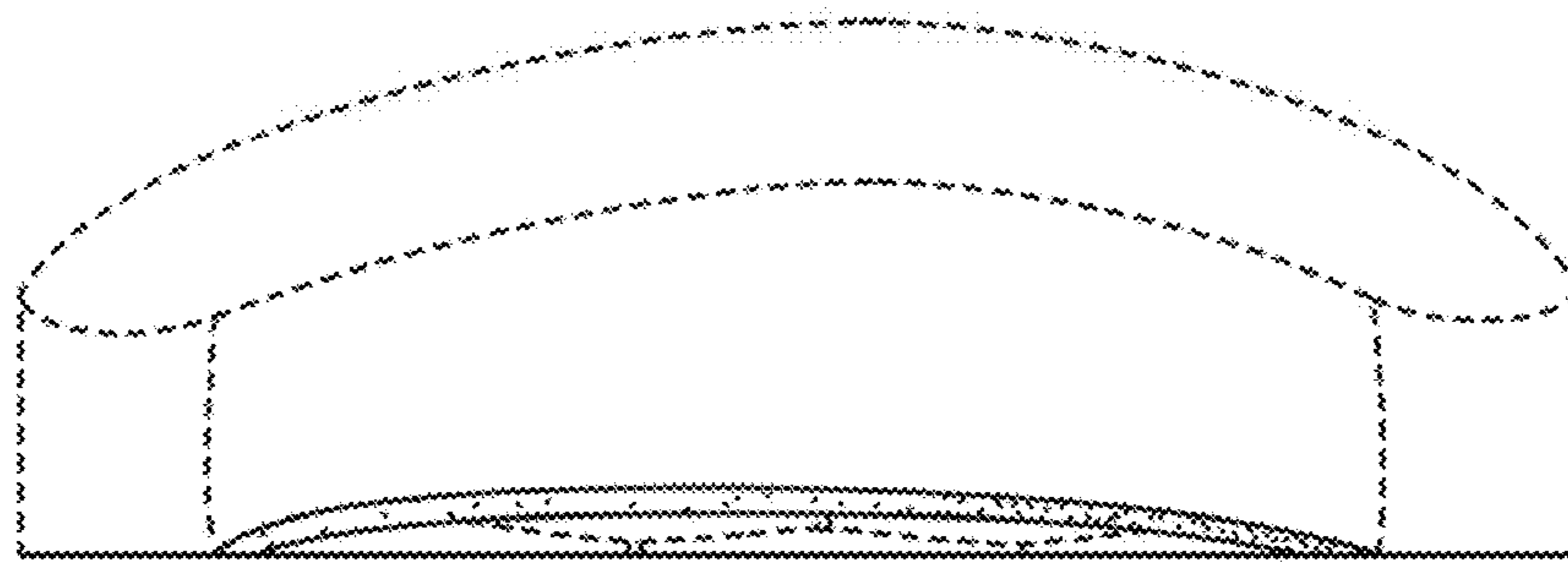

FIG. 7

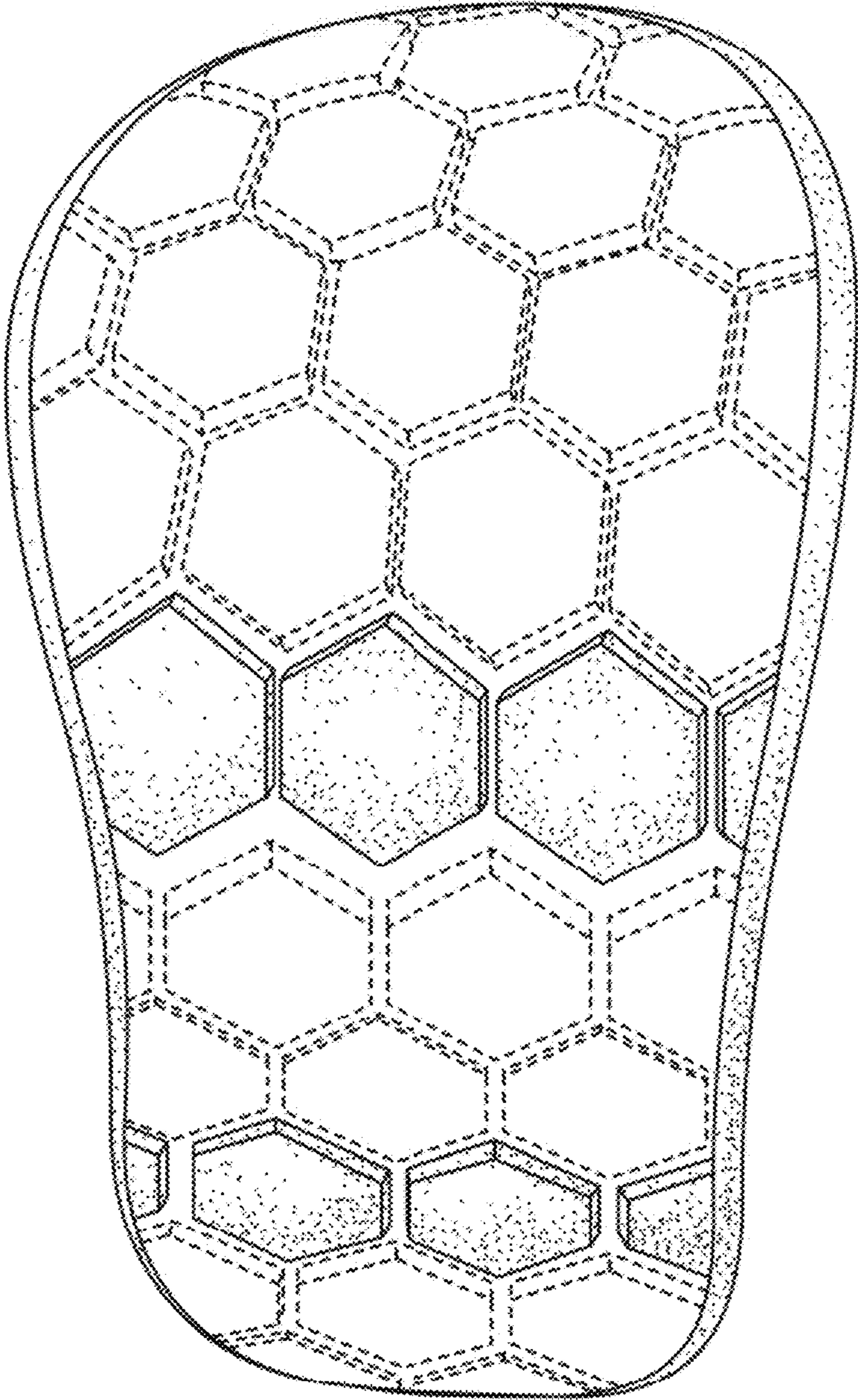

FIG. 8

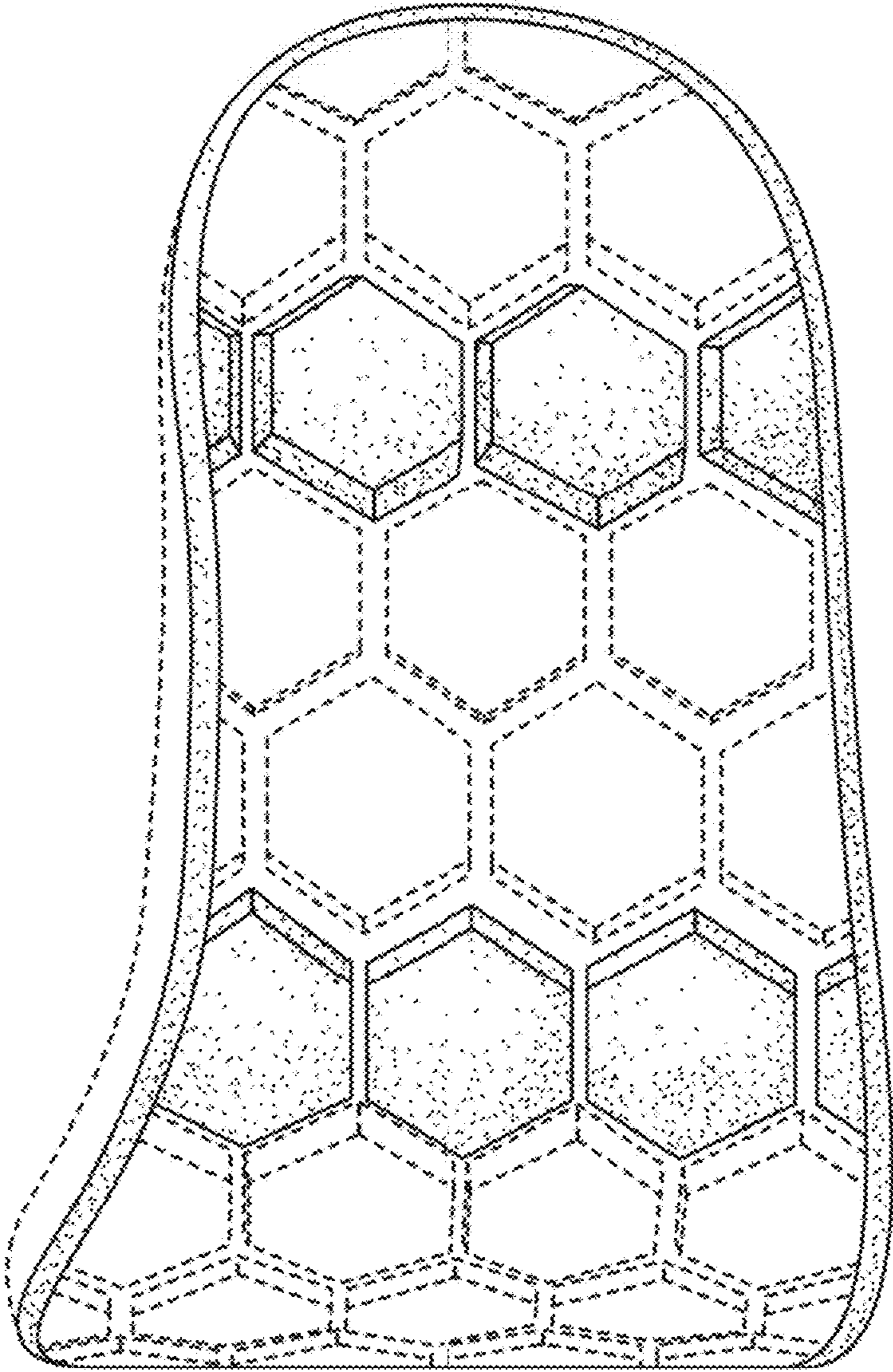

FIG. 9

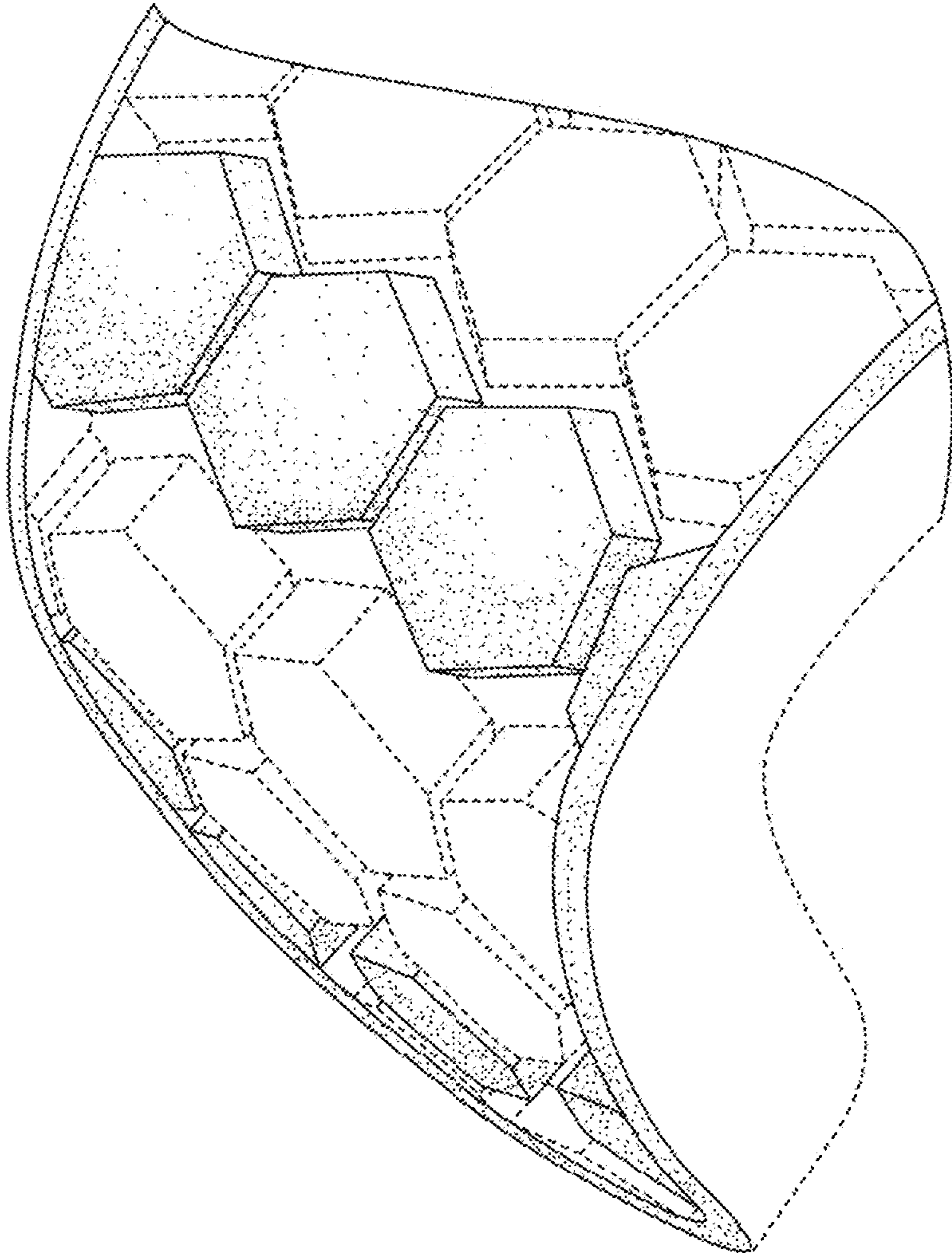

FIG. 10

UNITED STATES PATENT AND TRADEMARK OFFICE
CERTIFICATE OF CORRECTION

PATENT NO. : D803,538 S
APPLICATION NO. : 29/550989
DATED : November 28, 2017
INVENTOR(S) : Ilka Liebmann et al.

Page 1 of 1

It is certified that error appears in the above-identified patent and that said Letters Patent is hereby corrected as shown below:

On the Title Page

After Item (22), insert the following:

--(30) Foreign Application Priority Data

July 10, 2015 (EM)-----002734632-0001
July 10, 2015 (EM)-----002734632-0002
July 10, 2015 (EM)-----002734632-0011
July 10, 2015 (EM)-----002734632-0012
July 10, 2015 (EM)-----002734632-0013
July 10, 2015 (EM)-----002734632-0014
July 10, 2015 (EM)-----002734632-0015
July 10, 2015 (EM)-----002734632-0016
July 10, 2015 (EM)-----002734632-0003
July 10, 2015 (EM)-----002734632-0004
July 10, 2015 (EM)-----002734632-0005
July 10, 2015 (EM)-----002734632-0006
July 10, 2015 (EM)-----002734632-0007
July 10, 2015 (EM)-----002734632-0008
July 10, 2015 (EM)-----002734632-0009
July 10, 2015 (EM)-----002734632-0010--

Signed and Sealed this
Twenty-eighth Day of August, 2018

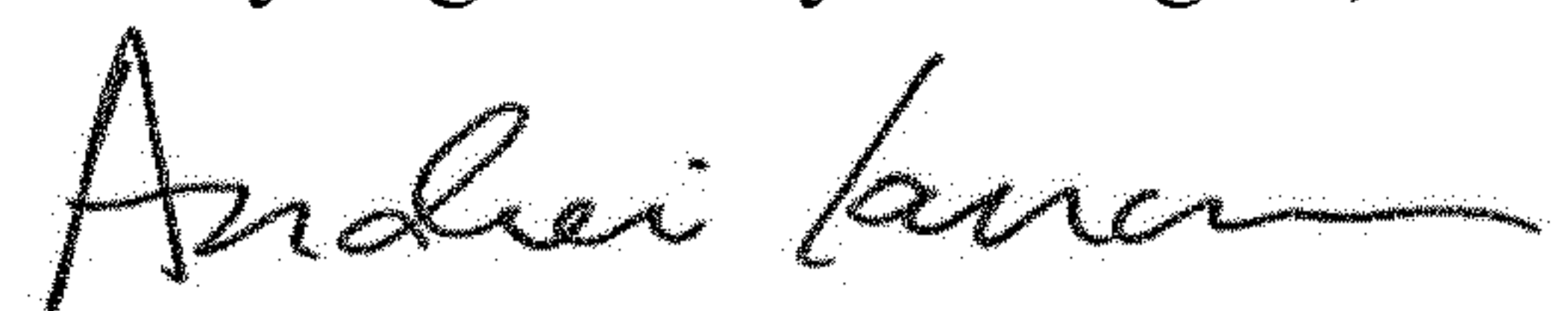

Andrei Iancu
Director of the United States Patent and Trademark Office