



US00D803528S

(12) **United States Design Patent** (10) **Patent No.:** **US D803,528 S**
Reynolds (45) **Date of Patent:** **** Nov. 28, 2017**

(54) **SHOE**

(71) Applicant: **TBL Licensing LLC**, Wilmington, DE (US)
(72) Inventor: **Erin Reynolds**, Salem, NH (US)
(73) Assignee: **TBL Licensing LLC**, Stratham, NH (US)

(**) Term: **15 Years**

(21) Appl. No.: **29/552,233**

(22) Filed: **Jan. 21, 2016**

(51) **LOC (10) Cl.** **02-04**

(52) **U.S. Cl.**
USPC **D2/923**

(58) **Field of Classification Search**
USPC D2/896-945
CPC A43B 21/00; A43B 21/02; A43B 21/025;
A43B 21/03; A43B 21/04; A43B 21/06;
A43B 21/08; A43B 21/18; A43B 21/20;
A43B 21/22; A43B 21/24; A43B 21/26;
A43B 21/265; A43B 21/28; A43B
21/285; A43B 21/30; A43B 21/32; A43B
21/36; A43B 21/37; A43B 21/38; A43B
21/39; A43B 21/40; A43B 21/42; A43B
21/433; A43B 21/437; A43B 21/44; A43B
21/45; A43B 21/46; A43B 21/47; A43B
21/48; A43B 21/50; A43B 21/51; A43B
21/52; A43B 21/54

See application file for complete search history.

(56) **References Cited**

U.S. PATENT DOCUMENTS

D668,847 S	*	10/2012	Gavrieli	D2/925
D668,848 S	*	10/2012	Gavrieli	D2/925
D676,634 S	*	2/2013	Gavrieli	D2/925
D681,927 S	*	5/2013	Gavrieli	A43B 3/248 D2/925
D730,030 S	*	5/2015	Della Valle	D2/939
D730,635 S	*	6/2015	Lin	D2/939
D747,595 S	*	1/2016	Gavrieli	D2/939

(Continued)

OTHER PUBLICATIONS

Timberland Women's Ellsworth Ballerina Ballet Flat, posted at amazon.com, earliest date available Jan. 12, 2016, [online], acquired on Aug. 1, 2017. Available from Internet, <URL: https://www.amazon.com/Timberland-Womens-Ellsworth-Ballerina-Ballet/dp/B010GSGJBO/ref=cm_cr_arp_d_product_top?ie=UTF8&th=1>.*

(Continued)

Primary Examiner — Marianne Pandozzi

Assistant Examiner — Aula Soroush

(74) *Attorney, Agent, or Firm* — Lerner, David, Littenberg, Krumholz & Mentlik, LLP

(57) **CLAIM**

The ornamental design for a shoe, as shown and described.

DESCRIPTION

The file of this patent contains at least one drawing/photograph executed in color. Copies of this patent with color drawing(s)/photograph(s) will be provided by the Office upon request and payment of the necessary fee.

FIG. 1 is a front perspective view of a shoe showing my new design;

FIG. 2 is a left-side view thereof;

FIG. 3 is a right-side view thereof;

FIG. 4 is a front view thereof;

FIG. 5 is a back view thereof;

FIG. 6 is a top view thereof;

FIG. 7 is a bottom view thereof; and,

FIG. 8 is a back perspective view thereof.

The broken lines shown in the drawings represent portions of the shoe that form no part of the claimed design.

1 Claim, 7 Drawing Sheets
(7 of 7 Drawing Sheet(s) Filed in Color)



(56)

References Cited

U.S. PATENT DOCUMENTS

D749,829 S * 2/2016 Gavrieli D2/939
 D749,830 S * 2/2016 Gavrieli D2/939
 D750,360 S * 3/2016 Gavrieli D2/925
 D750,361 S * 3/2016 Gavrieli D2/939
 D750,872 S * 3/2016 Gavrieli D2/939
 D750,873 S * 3/2016 Gavrieli D2/939
 D750,874 S * 3/2016 Gavrieli D2/939
 D751,279 S * 3/2016 Gavrieli D2/939
 D751,280 S * 3/2016 Vasquez D2/925
 D755,485 S * 5/2016 Gavrieli D2/939
 D755,486 S * 5/2016 Gavrieli D2/939
 D755,487 S * 5/2016 Gavrieli D2/939
 D755,488 S * 5/2016 Gavrieli D2/939
 D756,081 S * 5/2016 Gavrieli D2/939
 D756,082 S * 5/2016 Gavrieli D2/939
 D756,083 S * 5/2016 Gavrieli D2/939
 D756,084 S * 5/2016 Gavrieli D2/939
 D757,407 S * 5/2016 Gavrieli D2/939
 D758,052 S * 6/2016 Gavrieli D2/939
 D758,053 S * 6/2016 Gavrieli D2/939
 D761,529 S * 7/2016 Gavrieli D2/939
 D761,530 S * 7/2016 Gavrieli D2/939
 D761,531 S * 7/2016 Gavrieli D2/939
 D761,532 S * 7/2016 Gavrieli D2/939
 D761,533 S * 7/2016 Gavrieli D2/939
 D761,534 S * 7/2016 Gavrieli D2/939
 D761,535 S * 7/2016 Gavrieli D2/939

D761,536 S * 7/2016 Gavrieli D2/939
 D761,537 S * 7/2016 Gavrieli D2/939
 D761,538 S * 7/2016 Gavrieli D2/939
 D763,556 S * 8/2016 Gavrieli D2/939
 D763,557 S * 8/2016 Gavrieli D2/939
 D764,154 S * 8/2016 Gavrieli D2/939
 D771,919 S * 11/2016 Gavrieli D2/939
 D771,920 S * 11/2016 Gavrieli D2/939
 D775,798 S * 1/2017 Gavrieli D2/939
 D779,797 S * 2/2017 Gavigan D2/935
 D779,798 S * 2/2017 Gavrieli D2/939
 D779,799 S * 2/2017 Gavrieli D2/939
 D779,800 S * 2/2017 Gavrieli D2/939
 D779,801 S * 2/2017 Gavrieli D2/939
 2013/0036630 A1 * 2/2013 Gavrieli A43B 3/248
 36/102
 2017/0055625 A1 * 3/2017 Grings A43B 1/00
 2017/0079369 A1 * 3/2017 Handorf A43B 3/107
 2017/0119087 A1 * 5/2017 Gavrieli A43B 3/248

OTHER PUBLICATIONS

Alpine Swiss Iris Women's Genuine Suede Lined Bow Ballet Flats, posted at amazon.com, earliest date available Jul. 18, 2014, [online], acquired on Aug. 1, 2017. Available from Internet, <URL: https://www.amazon.com/Alpine-Swiss-Womens-Genuine-Ballet/dp/B00LWJ38VG/ref=cm_cr_arp_d_product_top?ie=UTF8>.*

* cited by examiner



FIG. 1

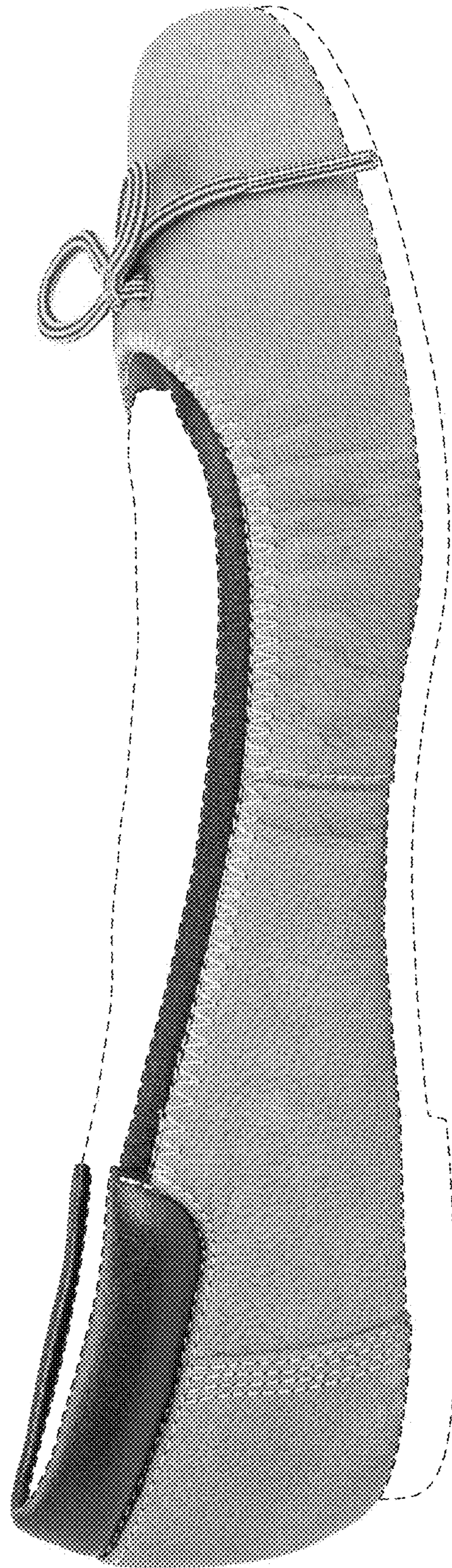

FIG. 2

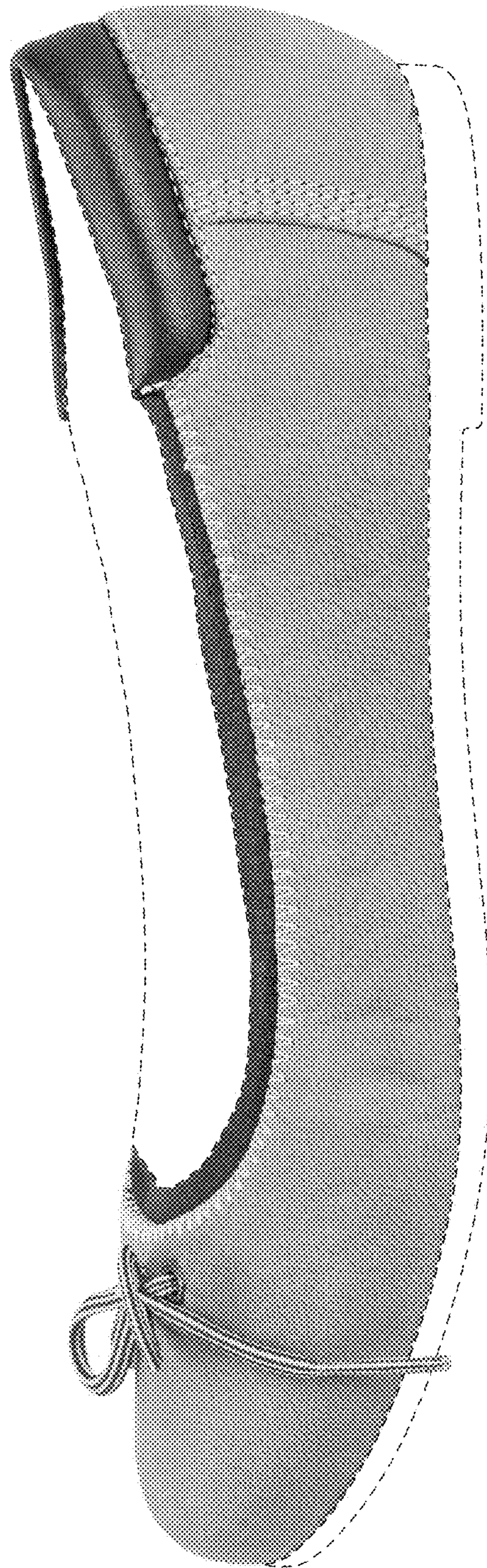

FIG. 3

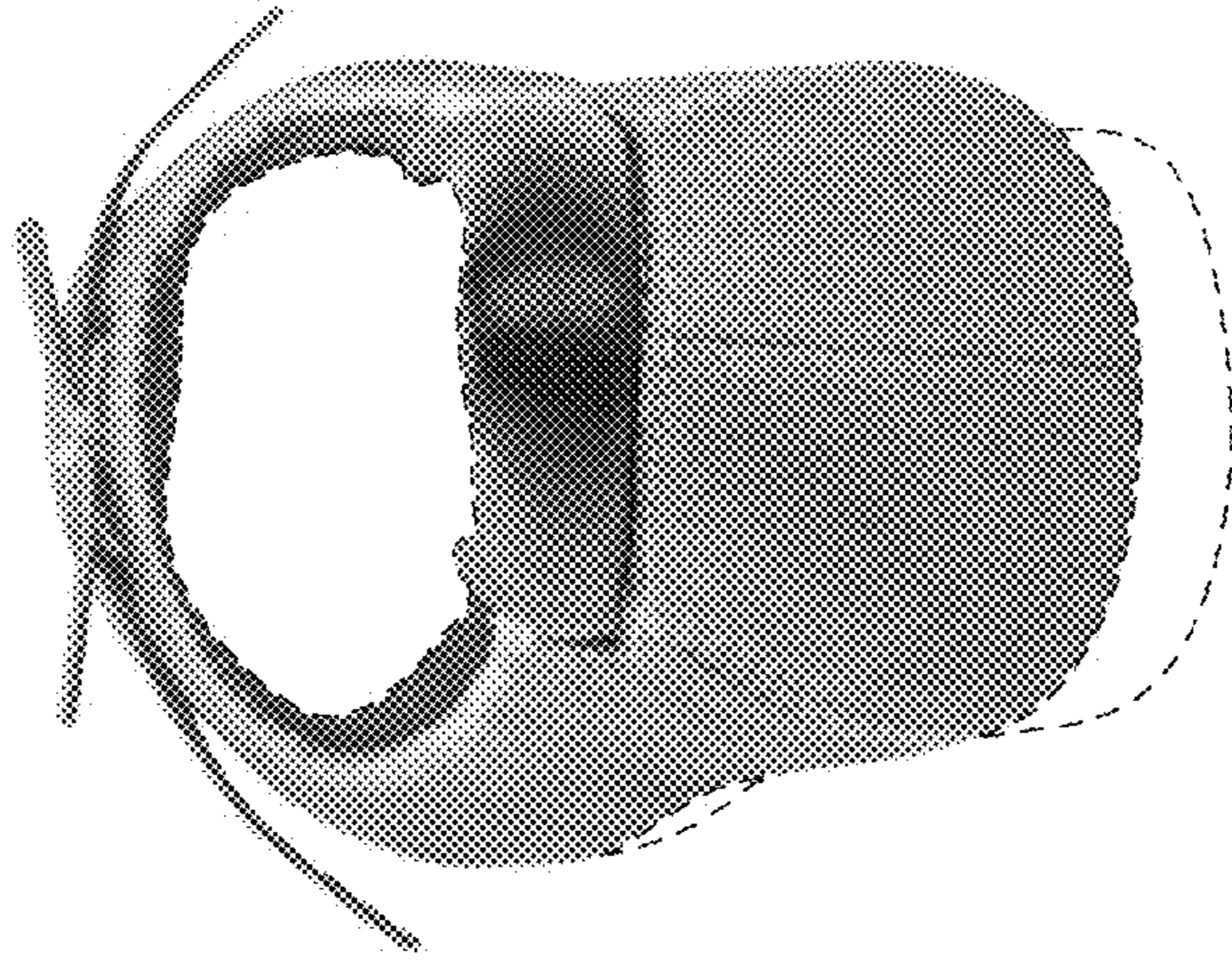

FIG. 5

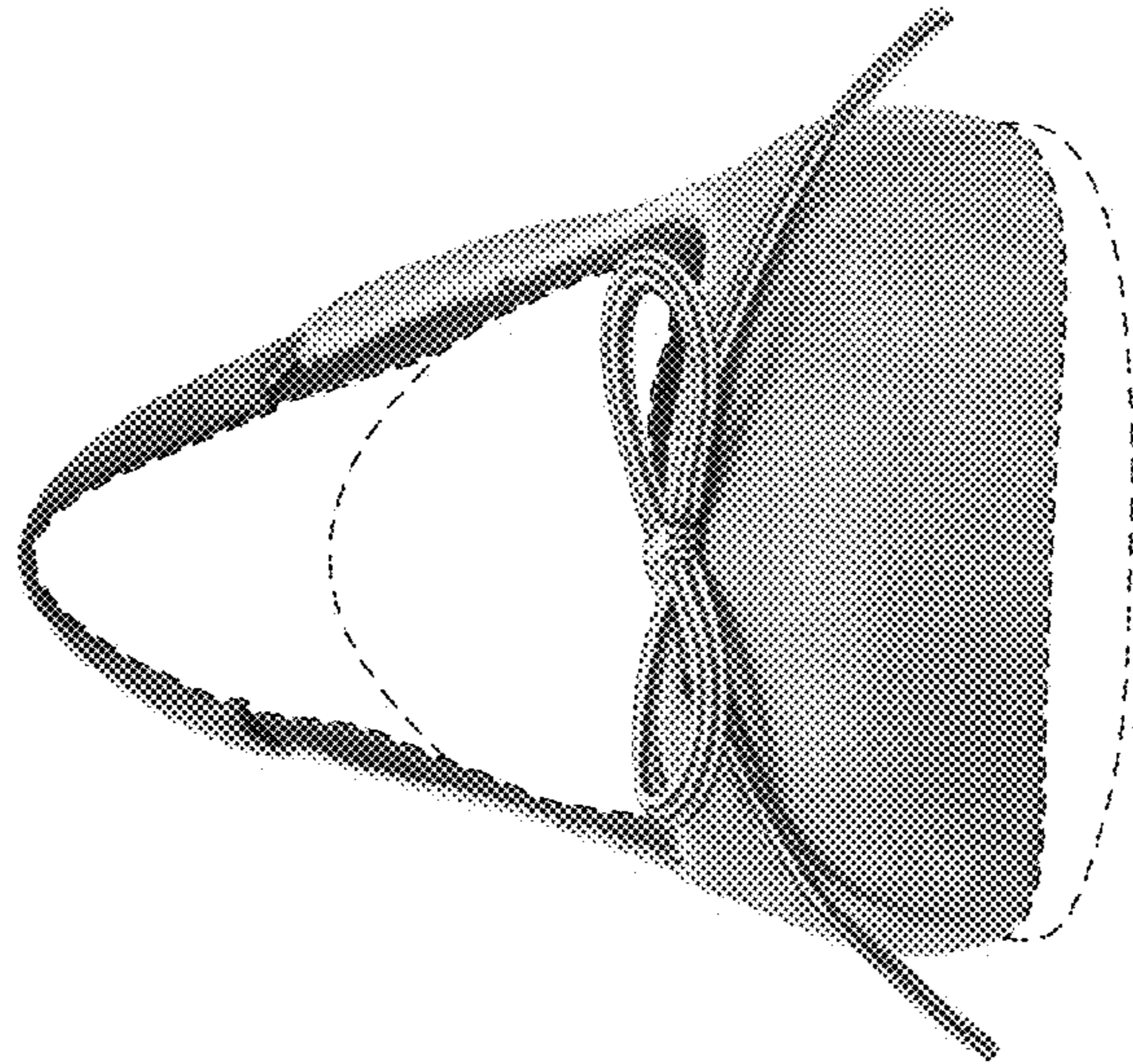

FIG. 4

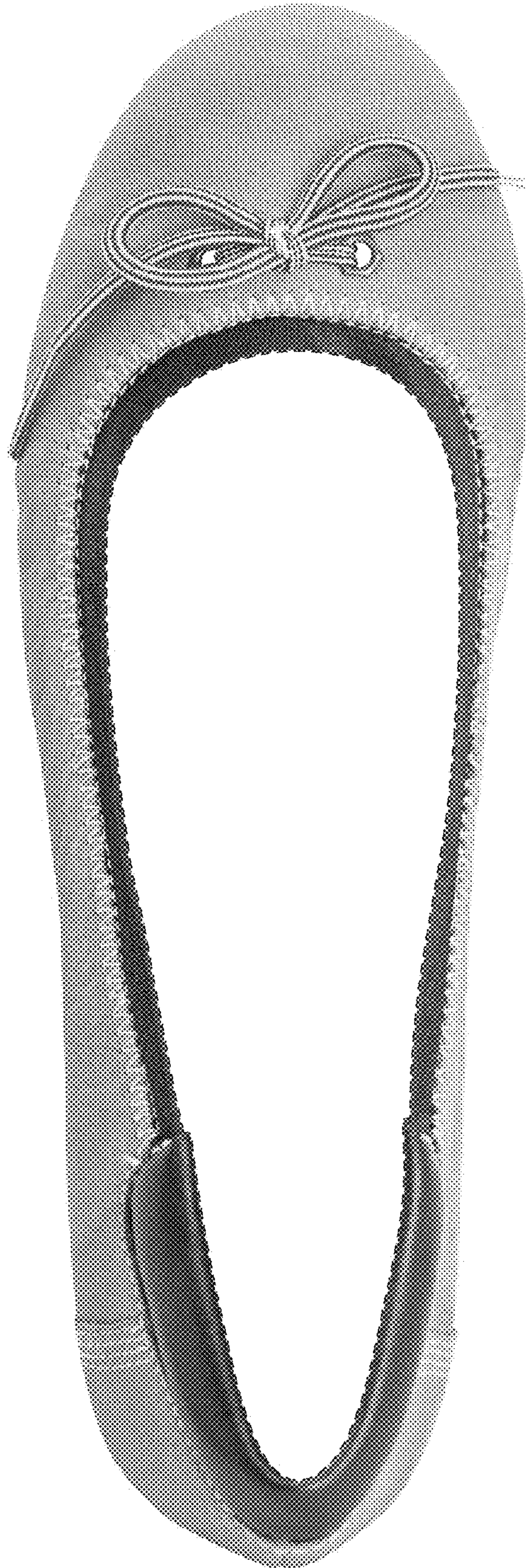

FIG. 6

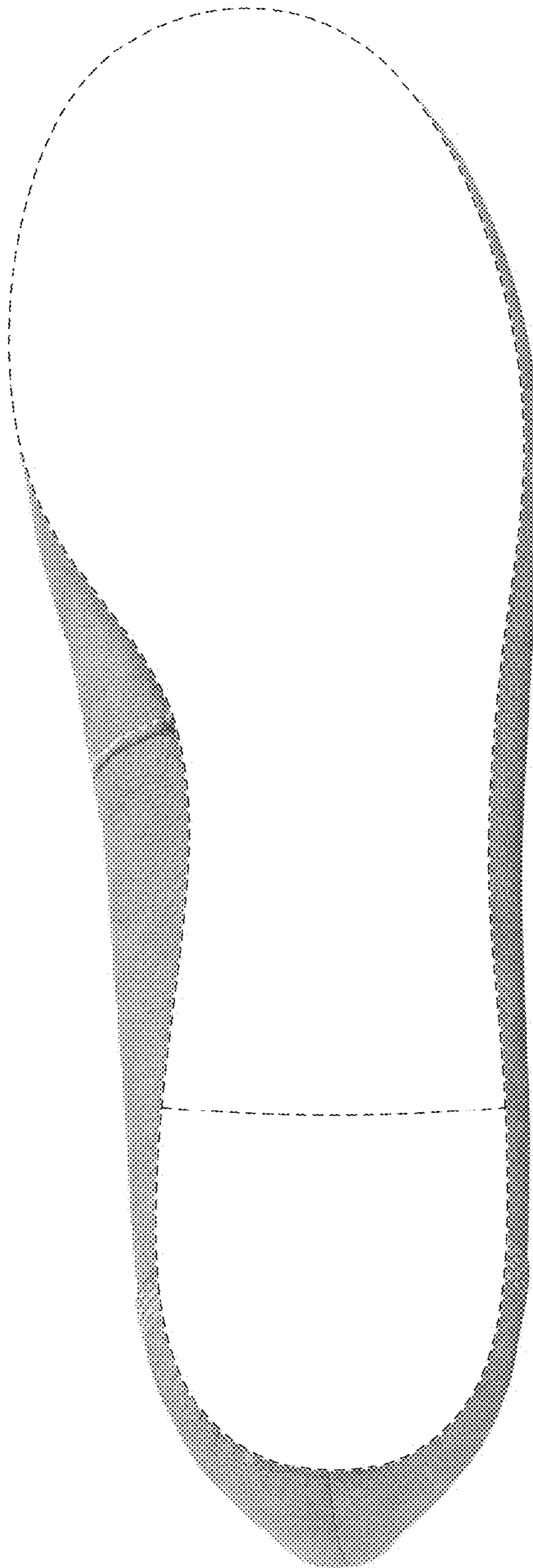

FIG. 7



FIG. 8