



US00D803523S

(12) **United States Design Patent**
Wang et al.

(10) **Patent No.:** **US D803,523 S**

(45) **Date of Patent:** **** Nov. 28, 2017**

(54) **DENIM PANTS HAVING ONE LEATHER BELT LOOP**

(71) Applicant: **Alexander Wang Incorporated**, New York, NY (US)

(72) Inventors: **Alexander Wang**, New York, NY (US); **Cara Campagnoli**, Los Angeles, CA (US)

(73) Assignee: **Alexander Wang Incorporated**, New York, NY (US)

(**) Term: **15 Years**

(21) Appl. No.: **29/562,472**

(22) Filed: **Apr. 26, 2016**

(51) **LOC (10) Cl.** **02-02**

(52) **U.S. Cl.**
USPC **D2/742**

(58) **Field of Classification Search**
USPC D2/742, 713, 79, 23, 93, 70, 227, 108, D2/324, 857, 115, 69, 234; 450/11
CPC A41D 1/067; A41D 1/08; A41D 15/002; A41D 15/005; A41C 1/06
See application file for complete search history.

(56) **References Cited**

U.S. PATENT DOCUMENTS

D469,596 S *	2/2003	Schneider	D2/742
D483,924 S *	12/2003	Morisset	D2/742
D527,170 S *	8/2006	Chionna	D2/742
D565,280 S *	4/2008	Nikolayev	D2/742
D572,878 S *	7/2008	Conley	D2/742
D586,084 S *	2/2009	Mendoza	D2/742

D647,689 S *	11/2011	Girbaud	D2/742
D649,746 S *	12/2011	Girbaud	D2/742
D663,922 S *	7/2012	Karik	D2/742
D666,789 S *	9/2012	Hines	D2/742
D745,252 S *	12/2015	Bednarz	D2/742
D750,347 S *	3/2016	Boyle	D2/742
D758,696 S *	6/2016	Castellan	D2/742
D760,475 S *	7/2016	Zenoff	D2/742
D764,755 S *	8/2016	Urban	D2/742
D770,728 S *	11/2016	Jaklinski	D2/742
D771,911 S *	11/2016	Hodis	D2/857
D779,160 S *	2/2017	Wu	D2/742
2015/0313302 A1 *	11/2015	Boyle	A41D 27/28 2/228
2016/0317853 A1 *	11/2016	Benocci	A43B 13/14

* cited by examiner

Primary Examiner — Robin V Webster

Assistant Examiner — James C Thorn, Sr.

(74) *Attorney, Agent, or Firm* — McCarter & English, LLP

(57) **CLAIM**

The ornamental design for denim pants having one belt loop, as shown and described.

DESCRIPTION

FIG. 1 is a perspective view of denim pants showing my new design, having a leather belt loop;
FIG. 2 is a rear view thereof;
FIG. 3 is a front view thereof;
FIG. 4 is a left side view thereof;
FIG. 5 is a right side view thereof;
FIG. 6 is a top view thereof; and,
FIG. 7 is a bottom view thereof.

1 Claim, 5 Drawing Sheets

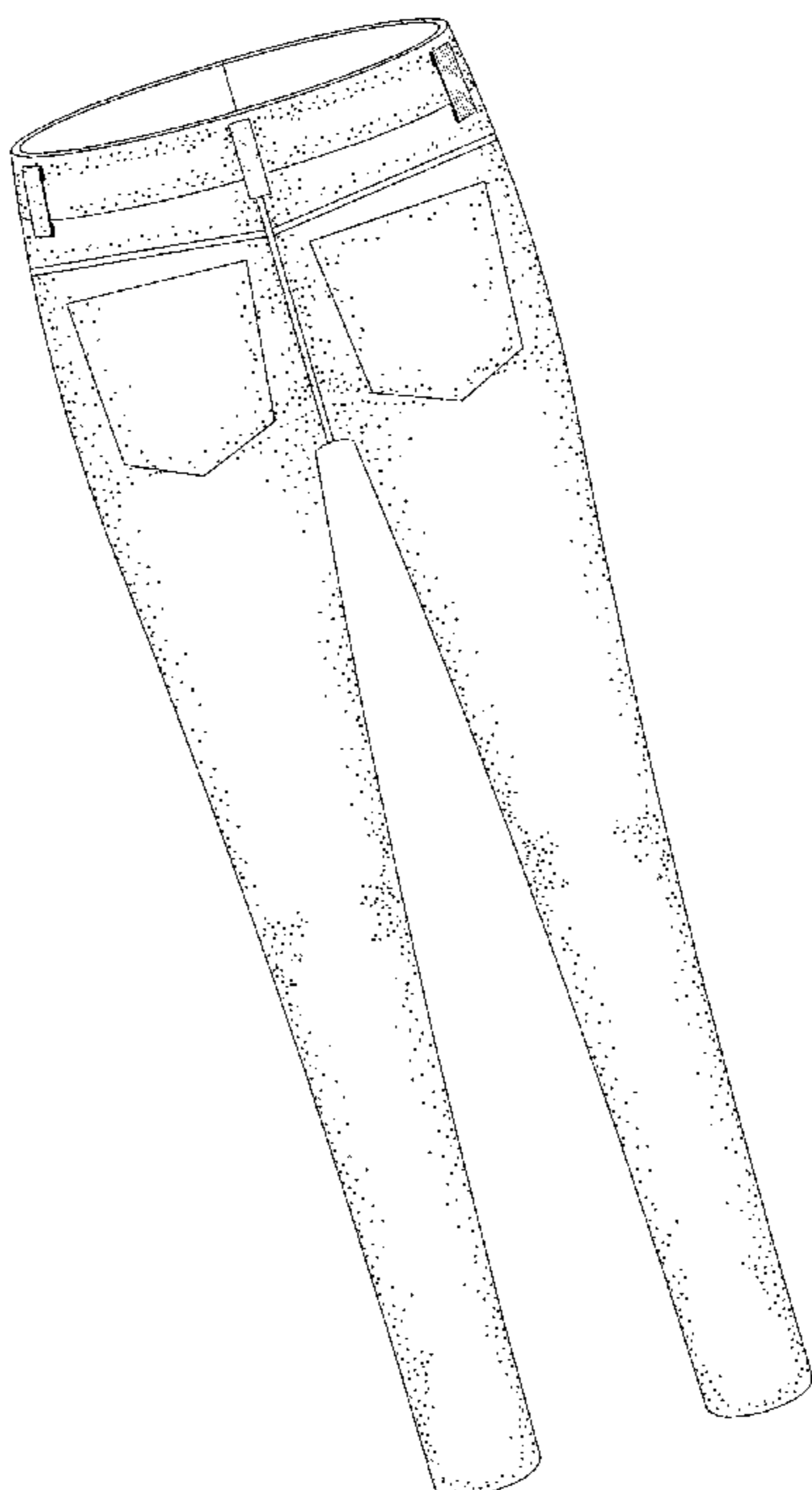

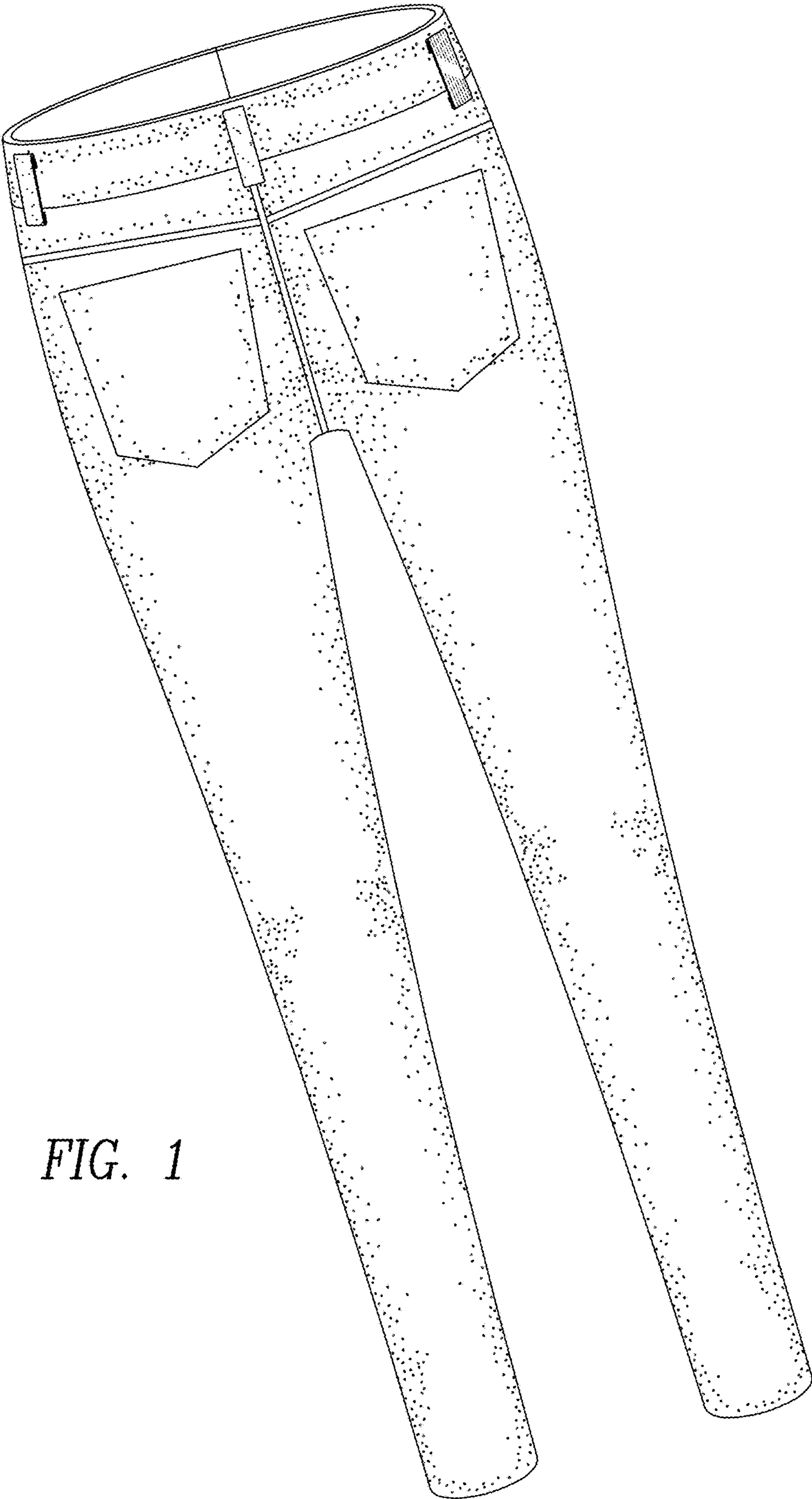

FIG. 1

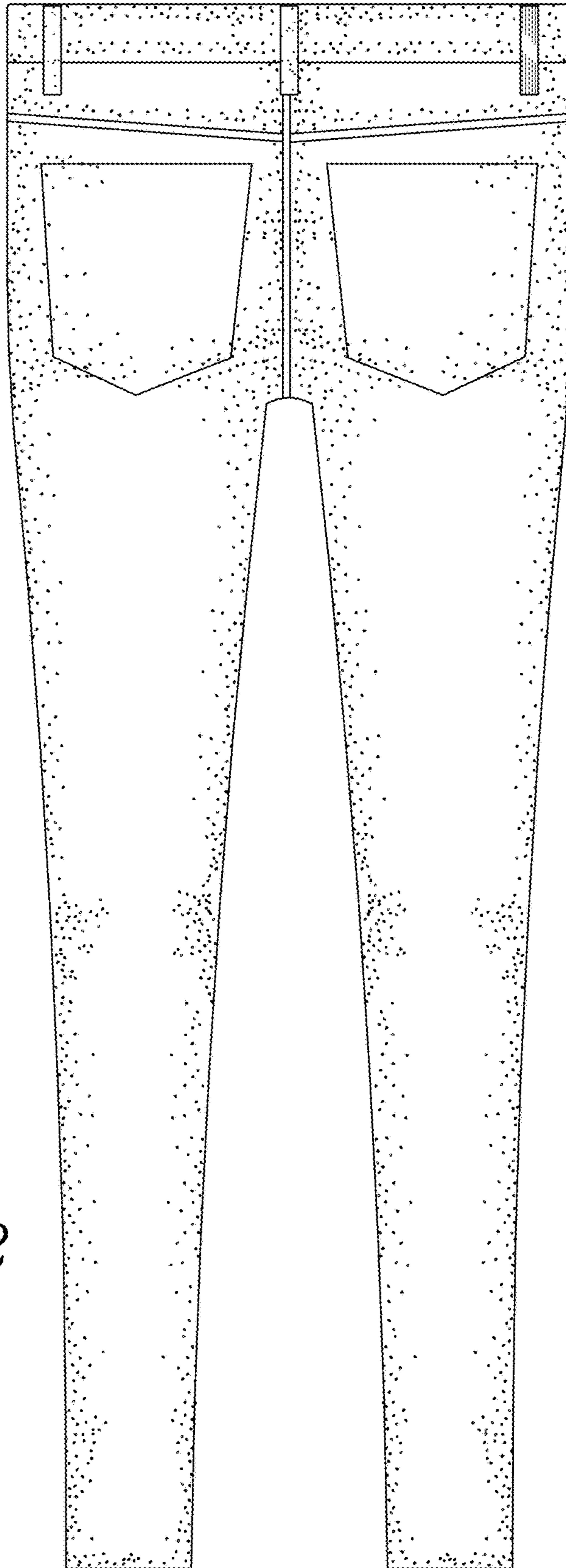

FIG. 2

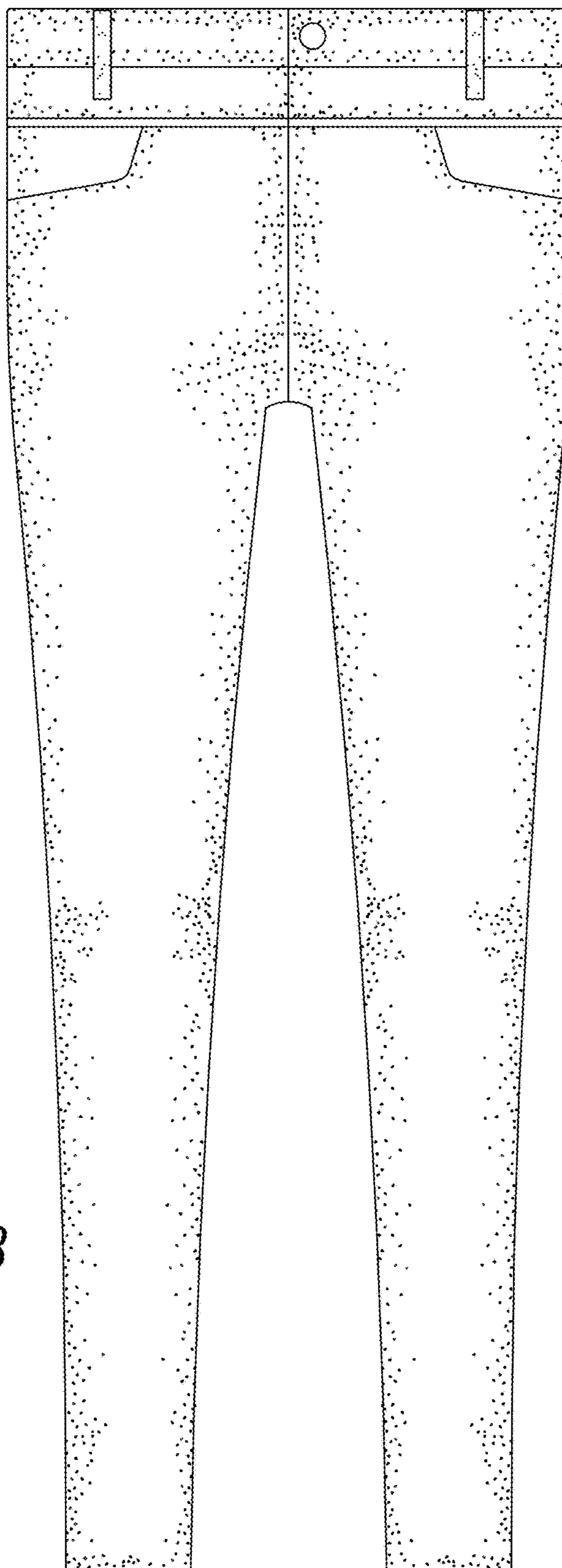

FIG. 3

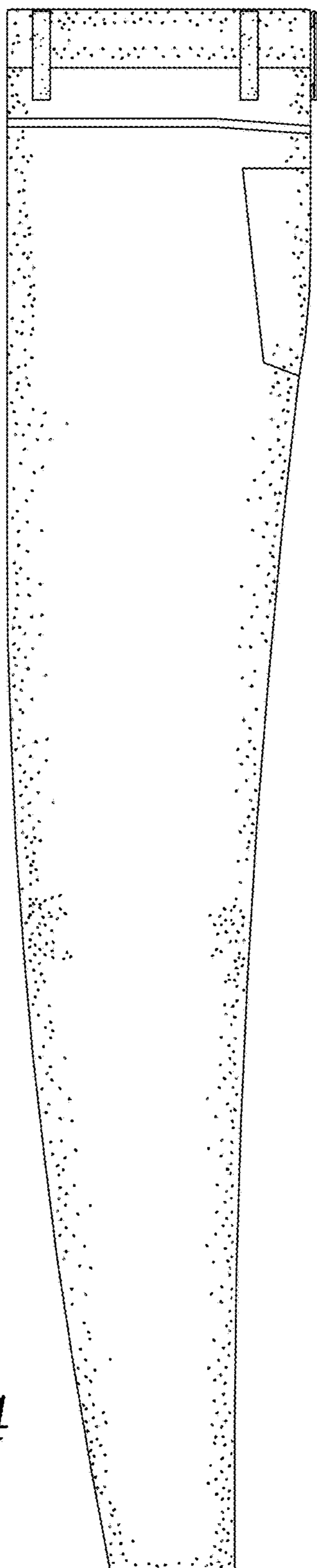

FIG. 4

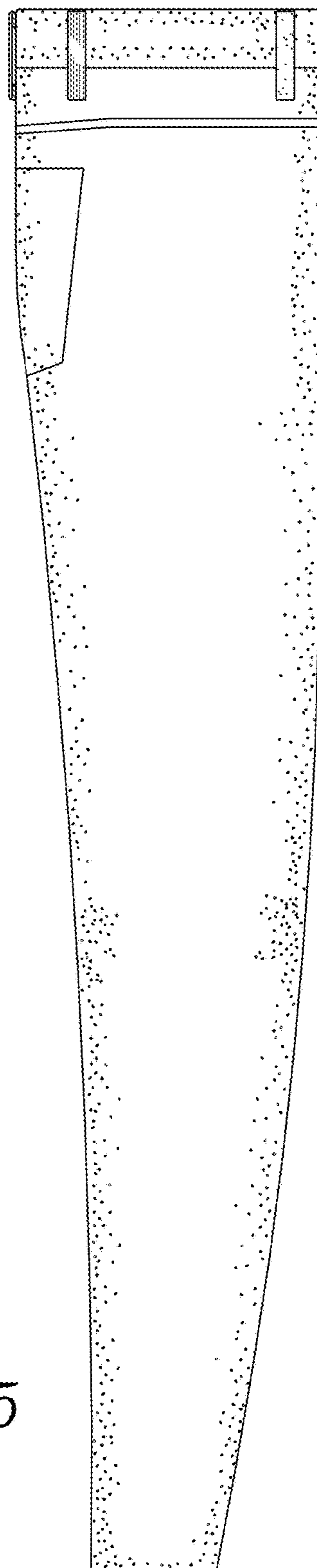

FIG. 5

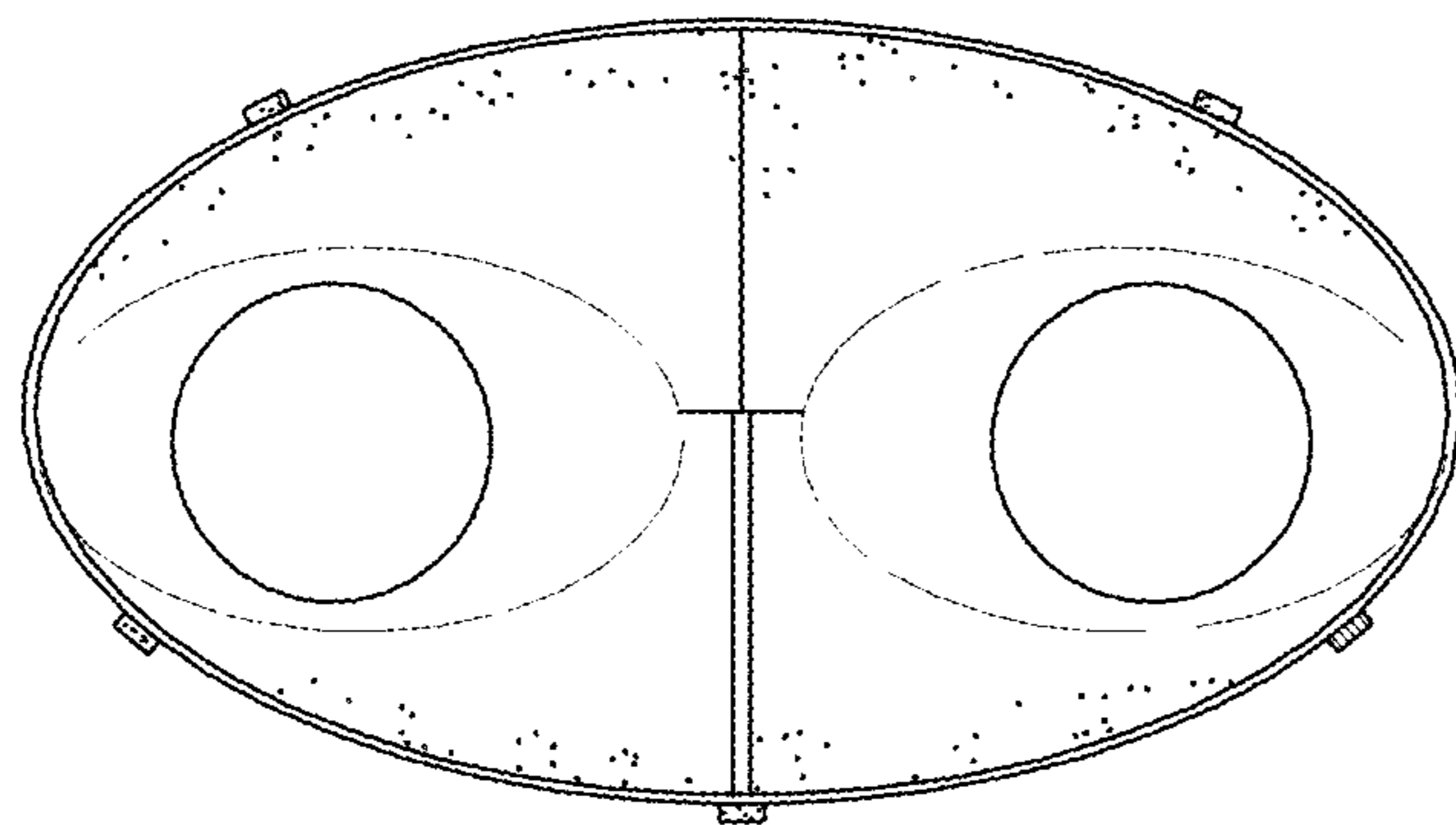

FIG. 6

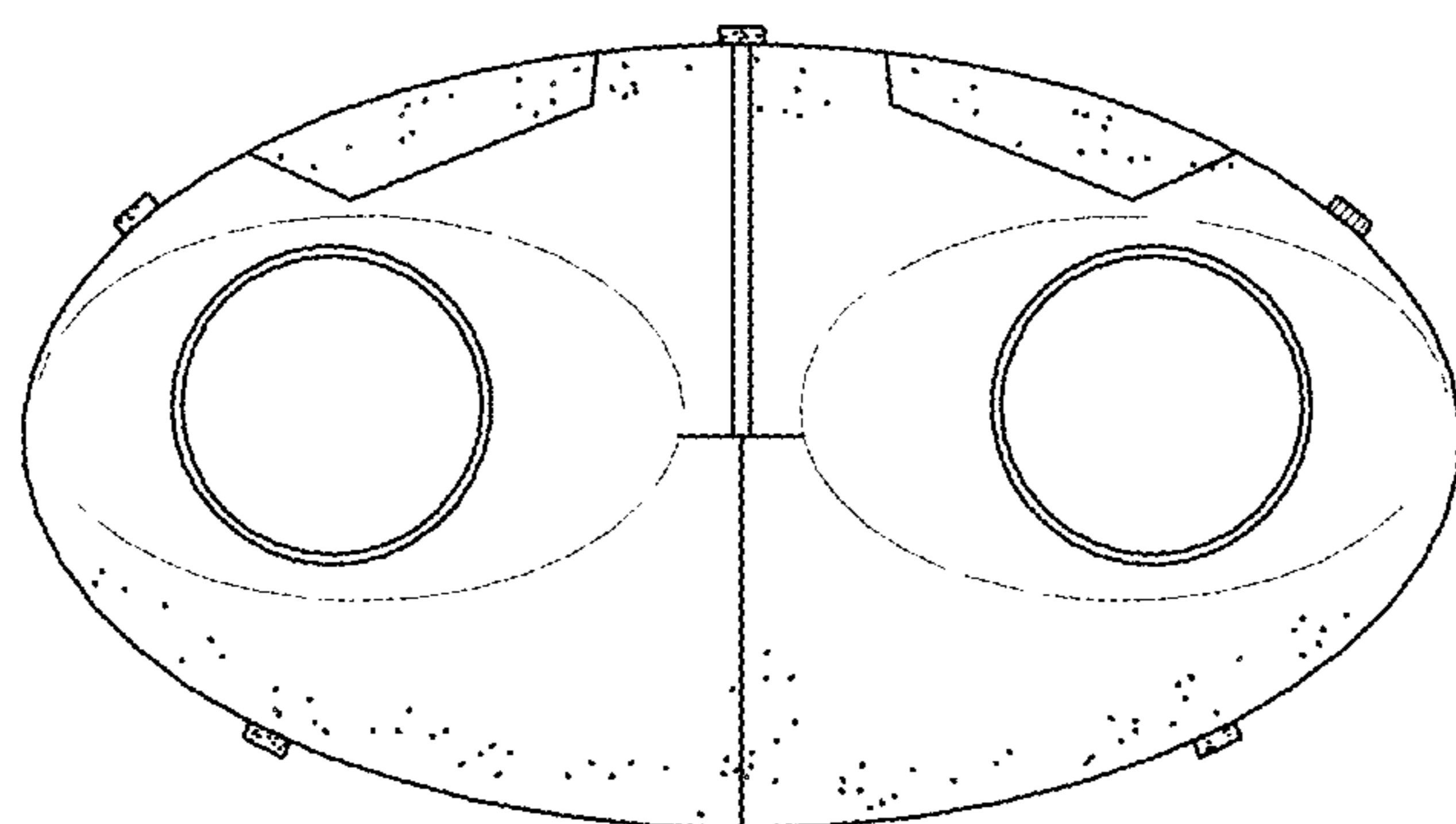

FIG. 7