



US00D803504S

(12) **United States Design Patent** (10) **Patent No.:** **US D803,504 S**  
**Peterson et al.** (45) **Date of Patent:** **\*\* Nov. 21, 2017**

(54) **WASTE RECEPTACLE**  
(71) Applicant: **Ex-Cell Kaiser LLC**, Franklin Park, IL (US)  
(72) Inventors: **Mary Peterson**, Berwyn, IL (US); **Kevin Gough**, West Chicago, IL (US); **Arkady Kantor**, Buffalo Grove, IL (US); **Charles Choi**, Chicago, IL (US); **Mark Pavel**, Lisle, IL (US); **Connor Brandt**, Chicago, IL (US)

1,653,393 A 12/1927 Cox  
1,673,769 A 6/1928 Graham  
2,301,032 A \* 11/1942 Fielding ..... B65B 67/12  
220/485  
2,475,797 A 7/1949 Martin  
2,564,939 A 8/1951 Weast  
2,780,381 A 2/1957 Coit  
2,891,803 A 6/1959 Mintz  
2,965,259 A 12/1960 Johnson  
3,169,544 A 2/1965 Brown  
(Continued)

(73) Assignee: **Ex-Cell Kaiser LLC**, Franklin Park, IL (US)

(\*\*) Term: **15 Years**

(21) Appl. No.: **29/568,316**

(22) Filed: **Jun. 16, 2016**

(51) **LOC (10) Cl.** ..... **09-09**

(52) **U.S. Cl.**  
USPC ..... **D34/7; D34/6**

(58) **Field of Classification Search**  
USPC ..... D34/1-11; 220/908, 908.1; 248/95, 97, 248/99, 100  
CPC ..... B65F 1/141; B65F 1/1468; B65F 1/0066; B65F 1/0093; B65F 1/062; B65F 1/068; B65F 1/1615; B65B 67/12; B65B 67/1238; B65B 67/04; B65B 67/1233; B65B 67/1244; B65B 67/1255

See application file for complete search history.

(56) **References Cited**

**U.S. PATENT DOCUMENTS**

524,259 A 8/1894 Matthews  
969,879 A \* 9/1910 Karlson ..... B65D 7/20  
110/241  
1,274,800 A 8/1918 Sketteno  
1,422,797 A 7/1922 Sutherland  
1,451,598 A 4/1923 Sutherland

**OTHER PUBLICATIONS**

Ex-Cell Kaiser Manufacturing and Design Products Catalogue, 2015 Featured Products, p. 3, published date unknown, but prior to the filing date of the present application, Ex-Cell Kaiser LLC.

(Continued)

*Primary Examiner* — Cynthia Ramirez

(74) *Attorney, Agent, or Firm* — Banner & Witcoff, Ltd.

(57) **CLAIM**

The ornamental design for a waste receptacle, as shown and described.

**DESCRIPTION**

FIG. 1 is a top, front, left perspective view of a waste receptacle showing our new design;  
FIG. 2 is a front view thereof;  
FIG. 3 is a rear view thereof;  
FIG. 4 is a left side view thereof;  
FIG. 5 is a right side view thereof;  
FIG. 6 is a top view thereof;  
FIG. 7 is another top view of the waste receptacle; and,  
FIG. 8 is another top view of the waste receptacle.  
The broken lines immediately adjacent to the shaded area represent unclaimed boundaries of the design. The other broken lines in the figures are to show portions of the waste receptacle and form no part of the claimed design.

**1 Claim, 8 Drawing Sheets**

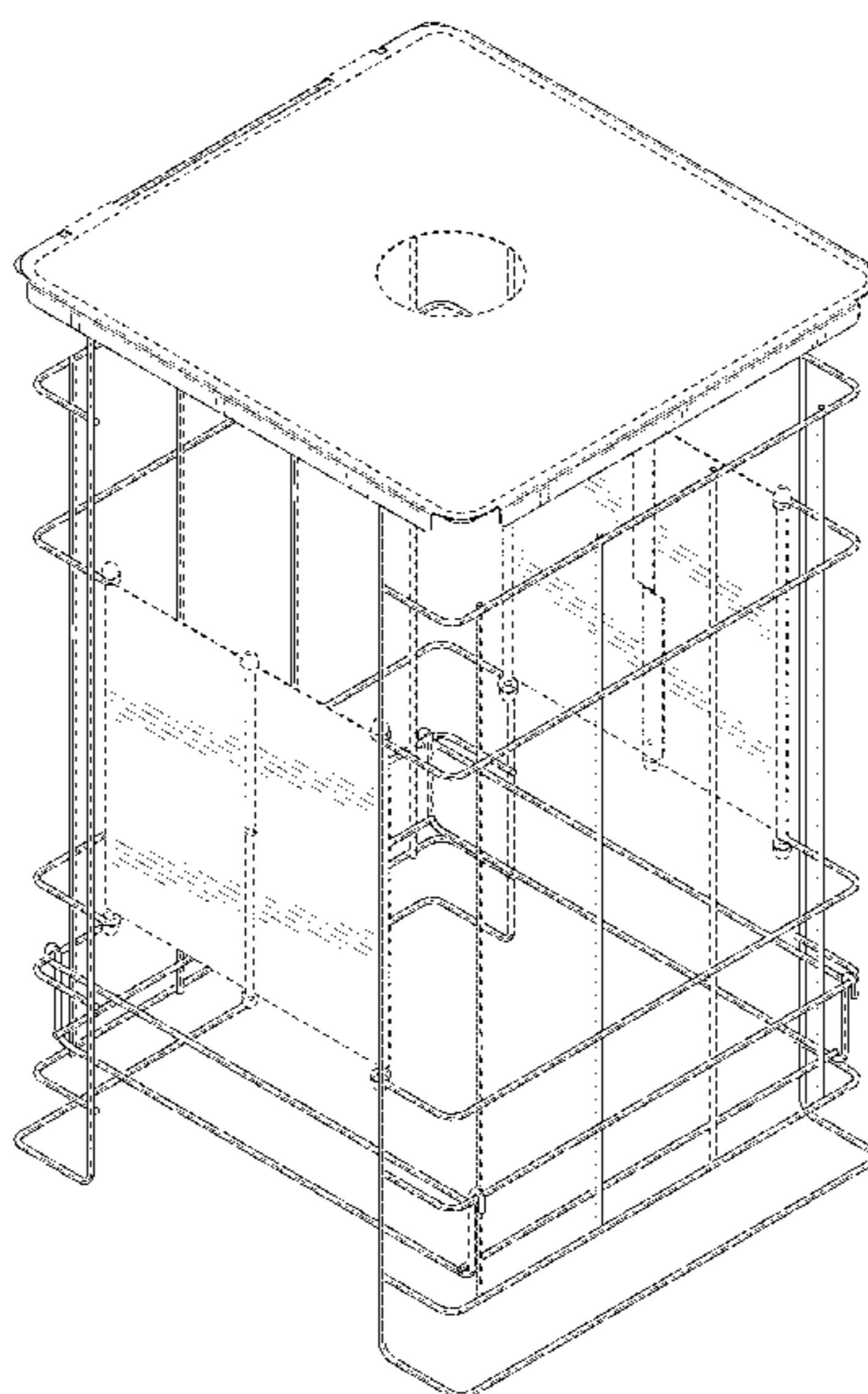

(56)

**References Cited**

U.S. PATENT DOCUMENTS

3,260,488 A 7/1966 Kliewer et al.  
 3,896,766 A 7/1975 Martin  
 D260,596 S \* 9/1981 Vreeken ..... D34/6  
 4,537,376 A 8/1985 Buku  
 4,667,912 A 5/1987 DeVilbiss  
 4,723,743 A \* 2/1988 Jenkins ..... B65B 67/12  
 220/486  
 4,750,694 A \* 6/1988 Bateman ..... B65B 67/1266  
 248/175  
 4,915,248 A \* 4/1990 Chap ..... A47F 5/01  
 220/486  
 4,921,196 A \* 5/1990 Rudko ..... B65B 67/12  
 220/495.11  
 5,169,101 A 12/1992 Wenzel et al.  
 5,323,921 A 6/1994 Olsson  
 5,363,980 A 11/1994 Mulcahy  
 5,464,237 A 11/1995 Saporiti  
 5,671,858 A 9/1997 Hsu  
 5,971,188 A 10/1999 Kellogg et al.  
 6,073,943 A 6/2000 Serrault

D434,538 S \* 11/2000 Thompson ..... D32/37  
 6,179,150 B1 1/2001 Fogler  
 D565,268 S \* 3/2008 Boydston ..... D34/1  
 7,748,798 B2 7/2010 LeTourneau et al.  
 8,256,443 B2 9/2012 Neal  
 D668,828 S \* 10/2012 Jachim ..... D34/6  
 8,342,461 B2 1/2013 Sutphen  
 D704,407 S \* 5/2014 Weldon ..... D34/5  
 D760,461 S \* 6/2016 McSherry ..... D34/6  
 2007/0108204 A1 5/2007 Warhurst et al.  
 2011/0168854 A1 \* 7/2011 Chen ..... B65B 67/1205  
 248/97

OTHER PUBLICATIONS

Recycle Away Systems & Solutions Recycle Pro Customization  
 Worksheet, p. 1-2, published date unknown, but prior to the filing  
 date of the present application.  
 Recycling Receptacle, Massachussets Department of Corrections  
 Unit, published date unknown, but prior to the filing date of the  
 present application.

\* cited by examiner

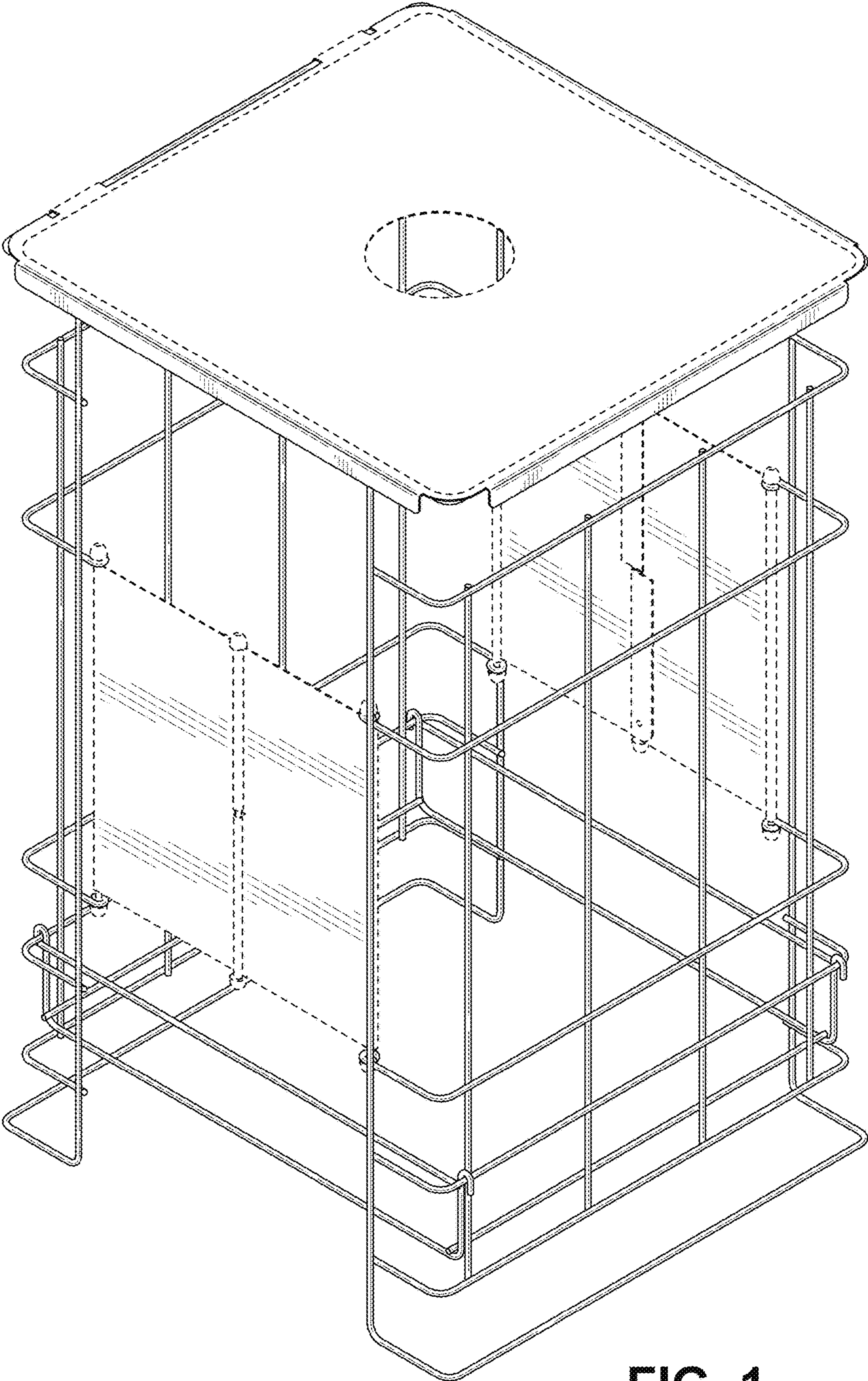

FIG. 1

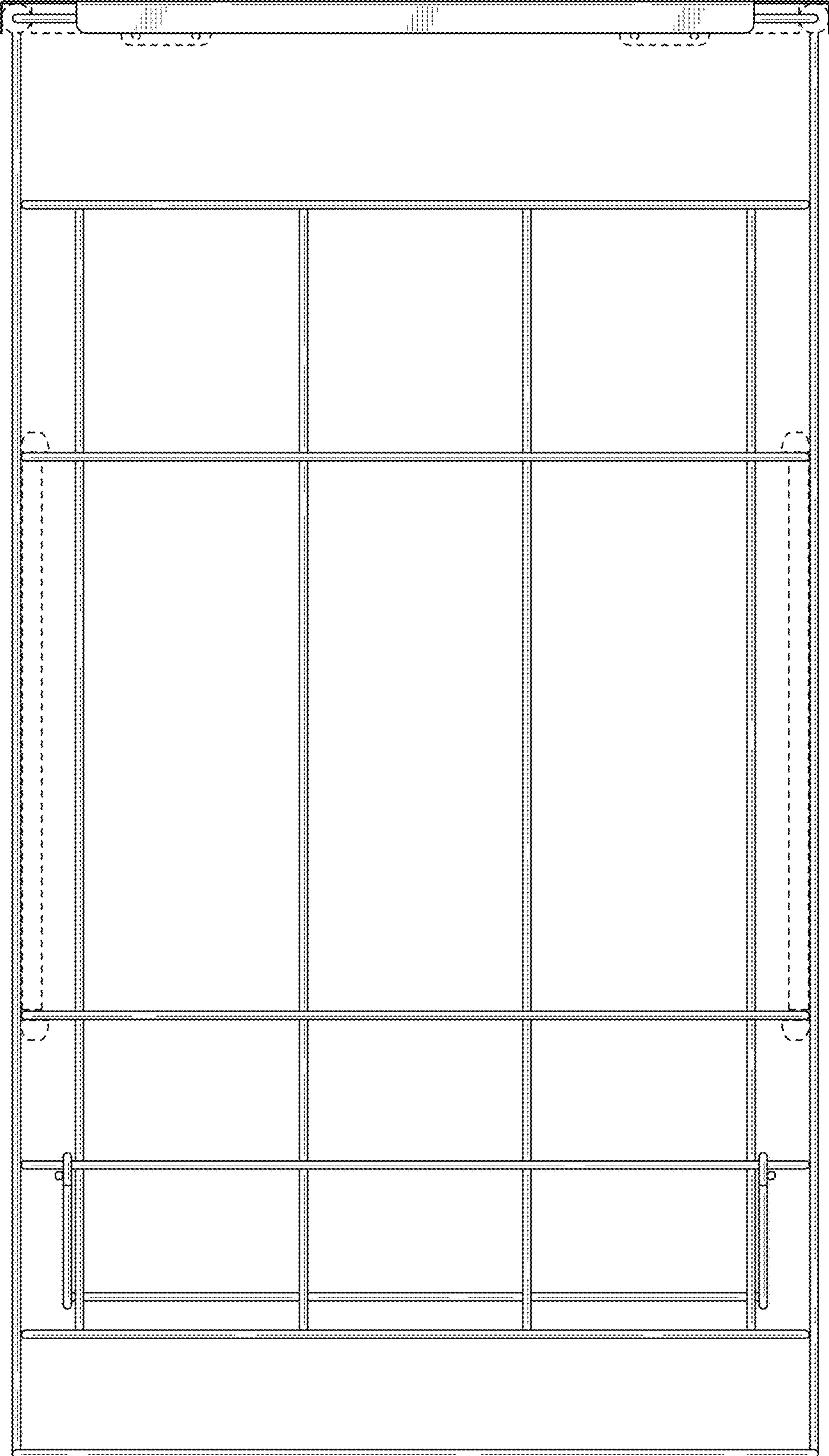

FIG. 2

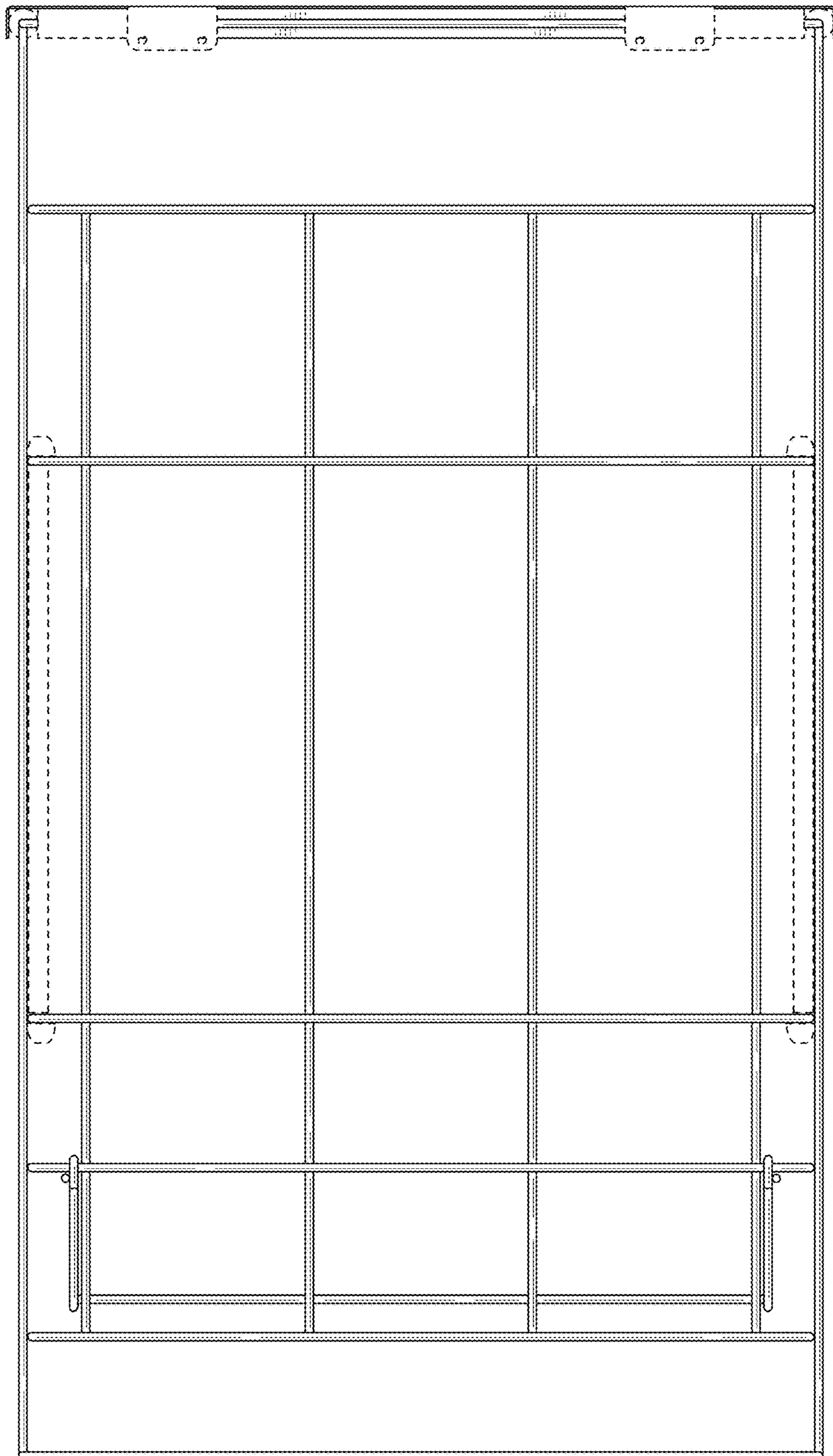

FIG. 3

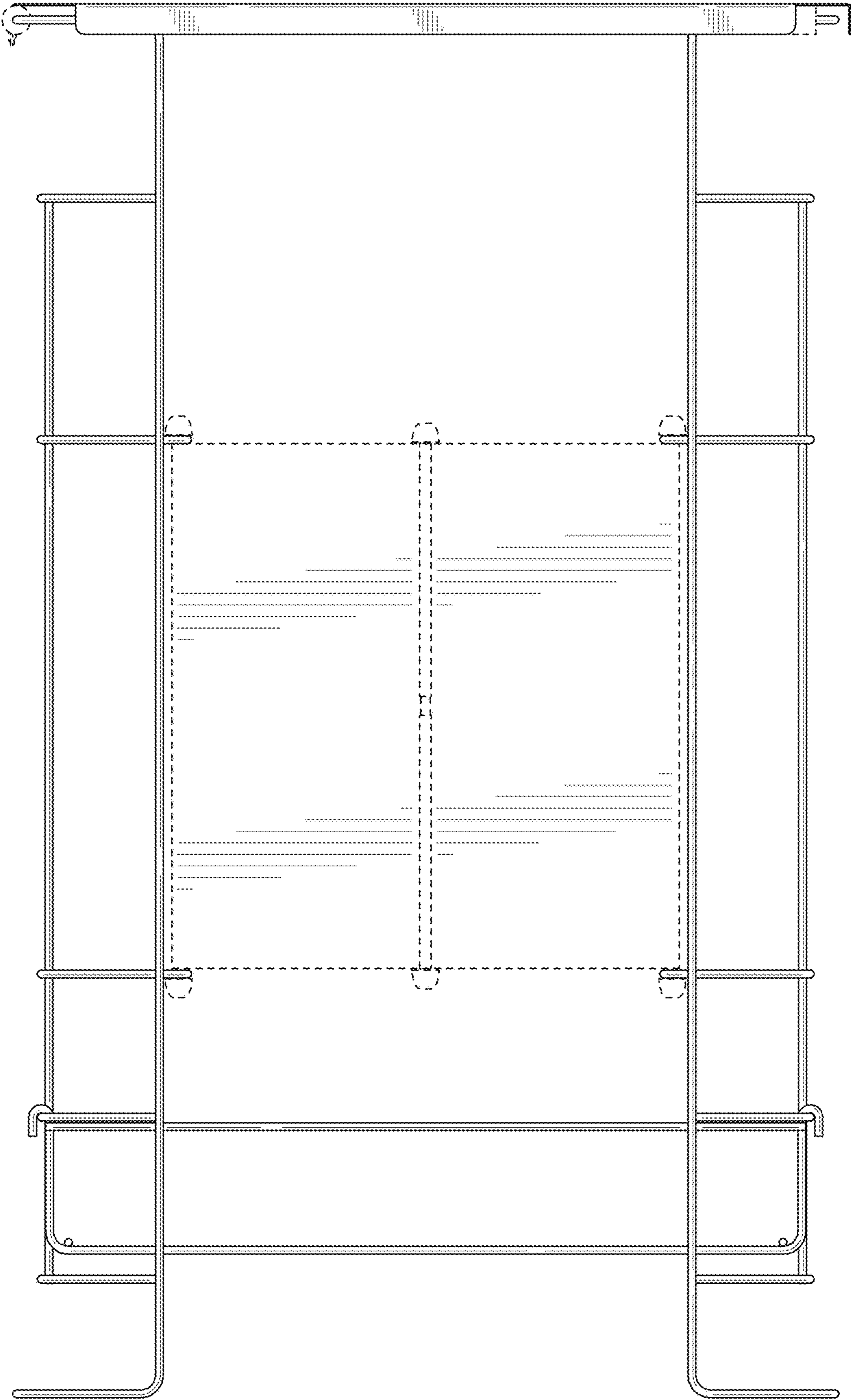

FIG. 4

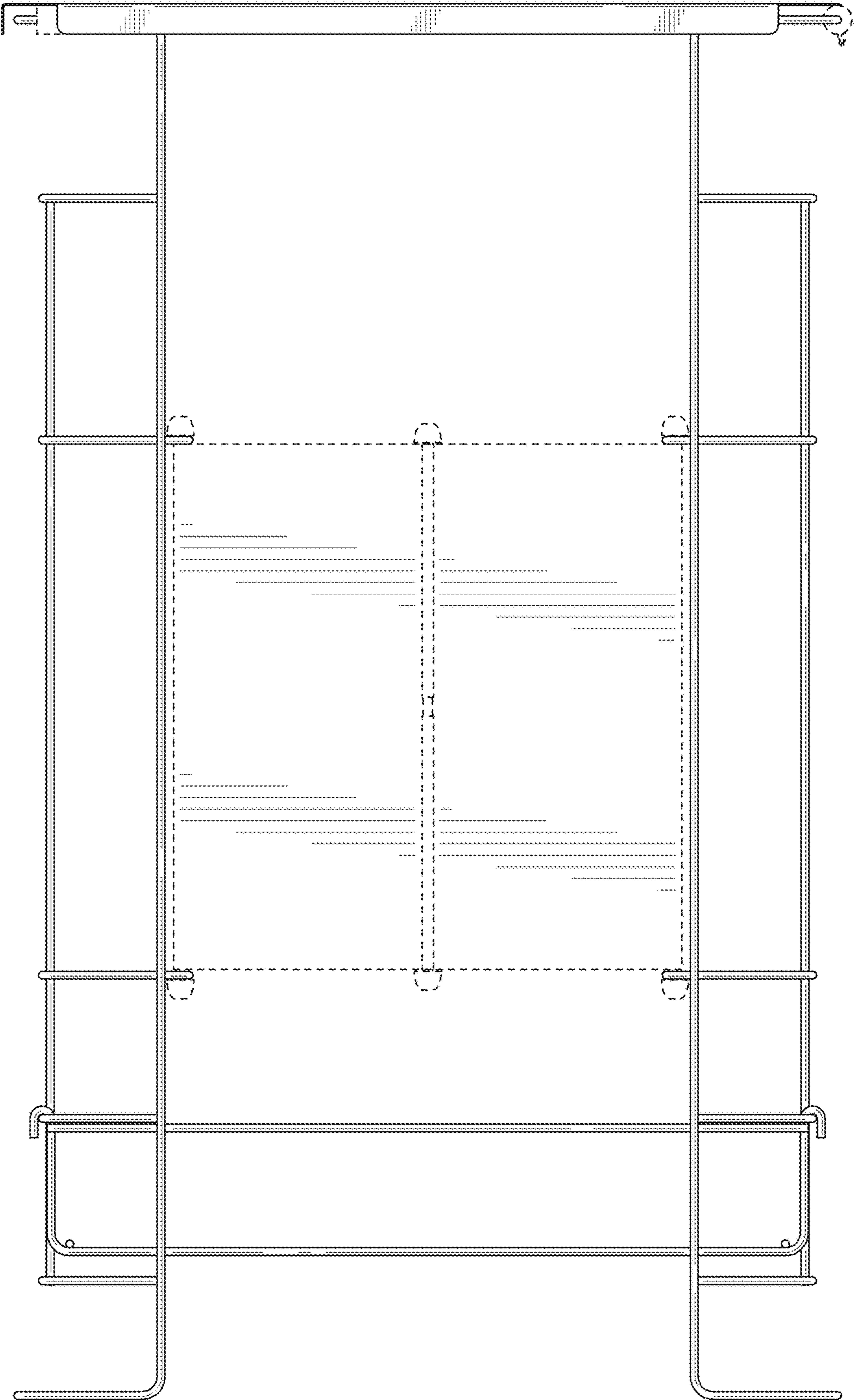
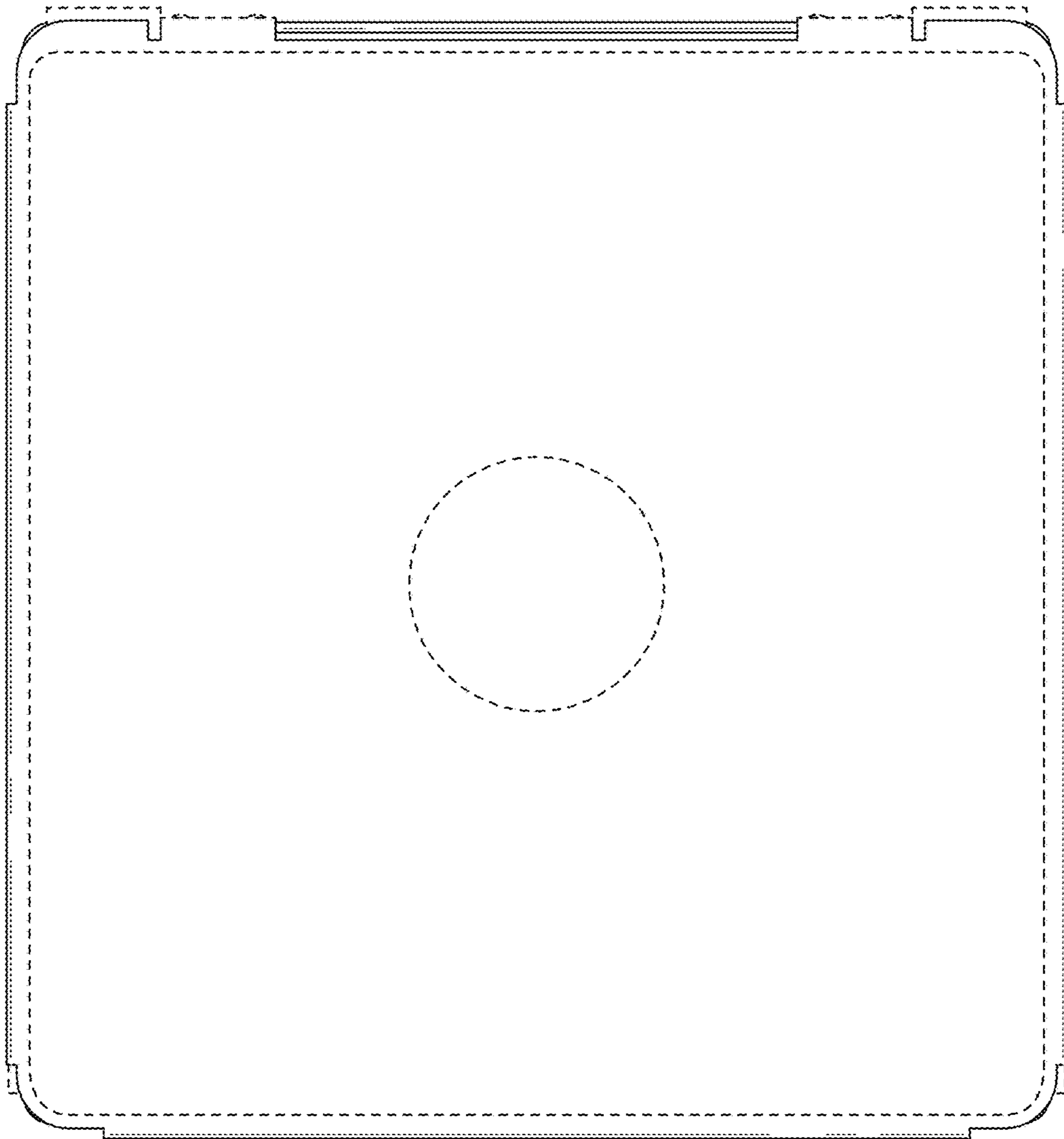
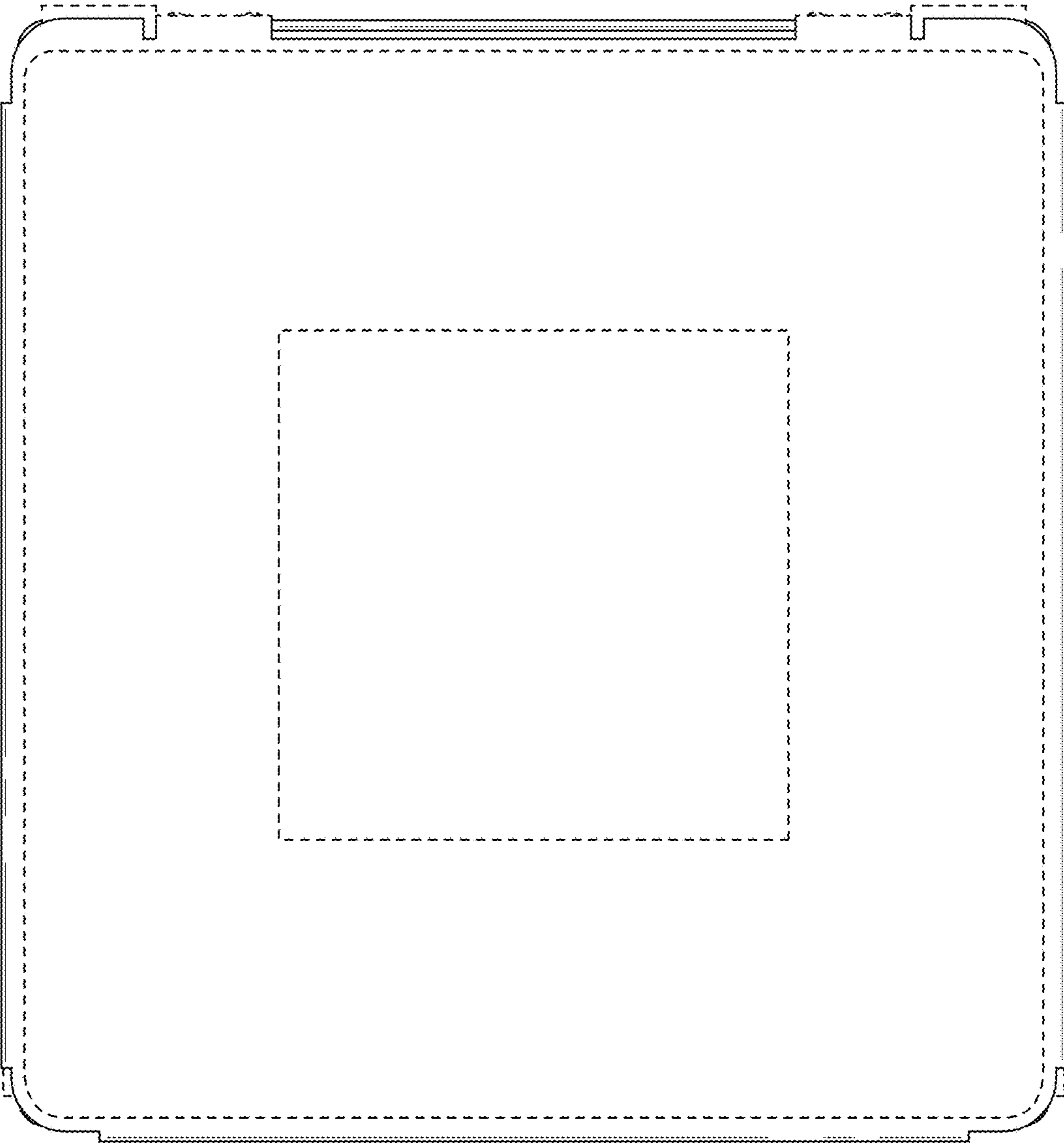

FIG. 5

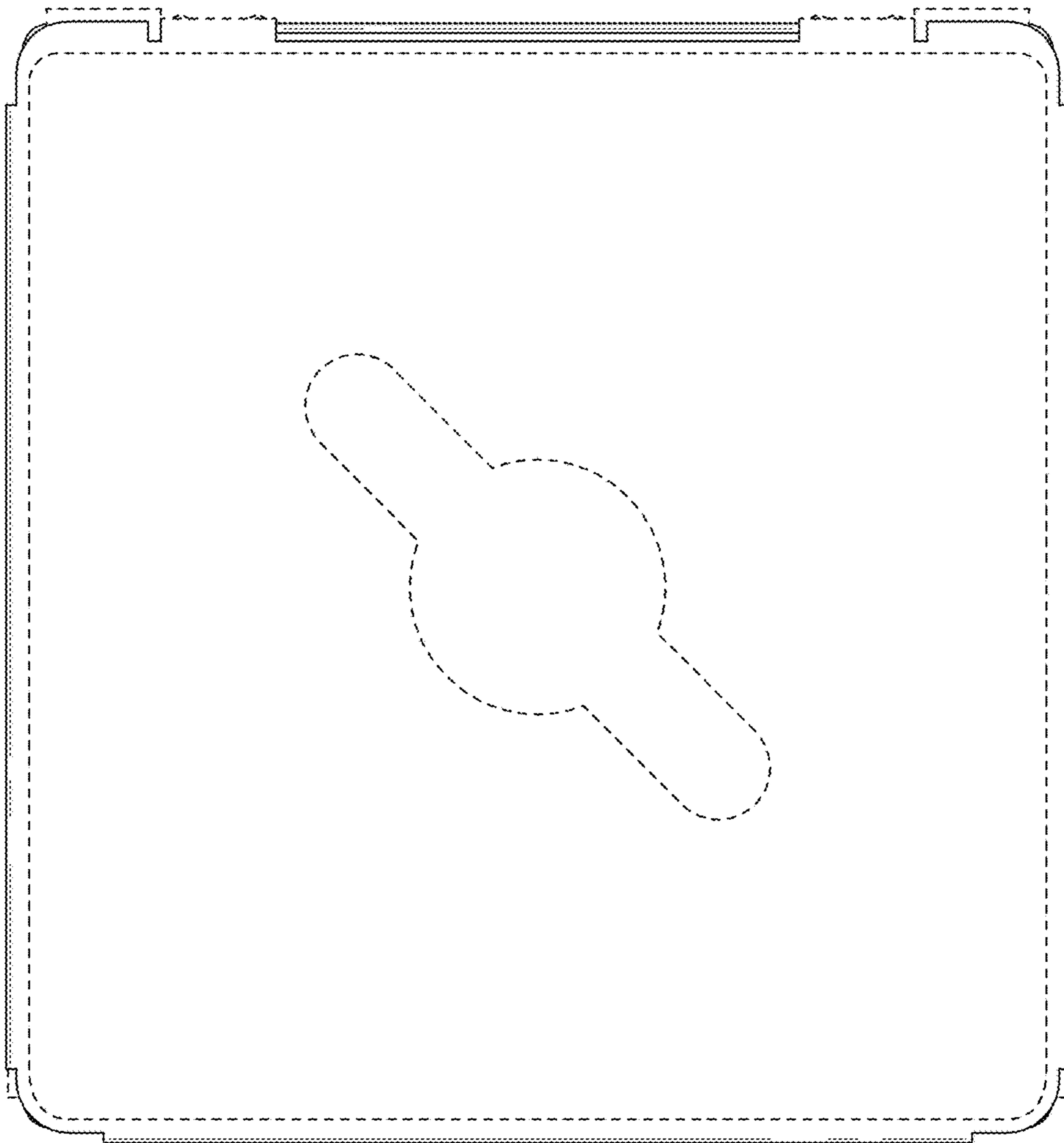

**FIG. 6**





**FIG. 7**



**FIG. 8**