



US00D803158S

(12) **United States Design Patent**
Smajda

(10) **Patent No.:** **US D803,158 S**

(45) **Date of Patent:** **** Nov. 21, 2017**

(54) **POWER CONNECTOR**

(71) Applicant: **Westinghouse Air Brake Technologies Corporation**, Wilmerding, PA (US)

(72) Inventor: **Kenneth J. Smajda**, Elkridge, MD (US)

(73) Assignee: **Westinghouse Air Brake Technologies Corporation**, Wilmerding, PA (US)

(**) Term: **15 Years**

(21) Appl. No.: **29/541,351**

(22) Filed: **Oct. 2, 2015**

(51) **LOC (10) Cl.** **13-03**

(52) **U.S. Cl.**
USPC **D13/138.1**

(58) **Field of Classification Search**
USPC D13/138.1–138.4, 156, 110, 108, 137.2,
D13/137.4, 133, 147, 154, 139.1
CPC H01R 13/6215; H01R 13/5219; A61B
5/14551
See application file for complete search history.

(56) **References Cited**

U.S. PATENT DOCUMENTS

3,252,124 A	5/1966	Hansen	
4,695,110 A	9/1987	Wasserlein	
4,917,623 A	4/1990	Grabbe	
5,118,303 A	6/1992	LeBaron et al.	
5,800,196 A	9/1998	Rudoy et al.	
5,857,866 A	1/1999	Felps	
6,309,231 B1	10/2001	Gordon et al.	
D459,301 S *	6/2002	Fan Wong	D13/133
D459,698 S *	7/2002	Fan Wong	D13/133
D460,043 S *	7/2002	Fan Wong	D13/133
6,447,319 B1	9/2002	Bodin	
D484,096 S *	12/2003	Mackin	D13/138.2
6,881,084 B2	4/2005	Crossan et al.	

D510,067 S *	9/2005	Miller	D13/137.4
6,997,731 B1	2/2006	Wood et al.	
D537,784 S *	3/2007	Suckle	D13/138.1
D586,758 S *	2/2009	Victor	D13/156
D587,653 S *	3/2009	Barnes, Jr.	D13/138.1
D587,656 S *	3/2009	Shen	D13/147
D604,245 S *	11/2009	Reusche	D13/133
D608,737 S *	1/2010	Upham	D13/147
D620,452 S *	7/2010	Corless	D13/154
D620,453 S *	7/2010	Corless	D13/154
D633,870 S *	3/2011	Thommes	D13/139.1
D651,976 S *	1/2012	Akahori	D13/138.2
D652,383 S *	1/2012	Akahori	D13/138.2

(Continued)

FOREIGN PATENT DOCUMENTS

EP	1081799 A2	3/2001
WO	2015017501 A1	2/2015

Primary Examiner — Rhea Shields

(74) *Attorney, Agent, or Firm* — The Webb Law Firm

(57) **CLAIM**

The ornamental design for a power connector, as shown and described.

DESCRIPTION

FIG. 1 is a front view of a power connector showing my new design.

FIG. 2 is a rear view thereof;

FIG. 3 is a left side view thereof;

FIG. 4 is a right side view thereof;

FIG. 5 is a top view thereof;

FIG. 6 is a bottom view thereof;

FIG. 7 is an upper left front perspective view thereof;

FIG. 8 is a lower right front perspective view thereof; and,

FIG. 9 is a rear perspective view thereof.

In the drawings, the broken lines are for the purpose of illustrating environment only and form no part of the claimed design.

1 Claim, 8 Drawing Sheets

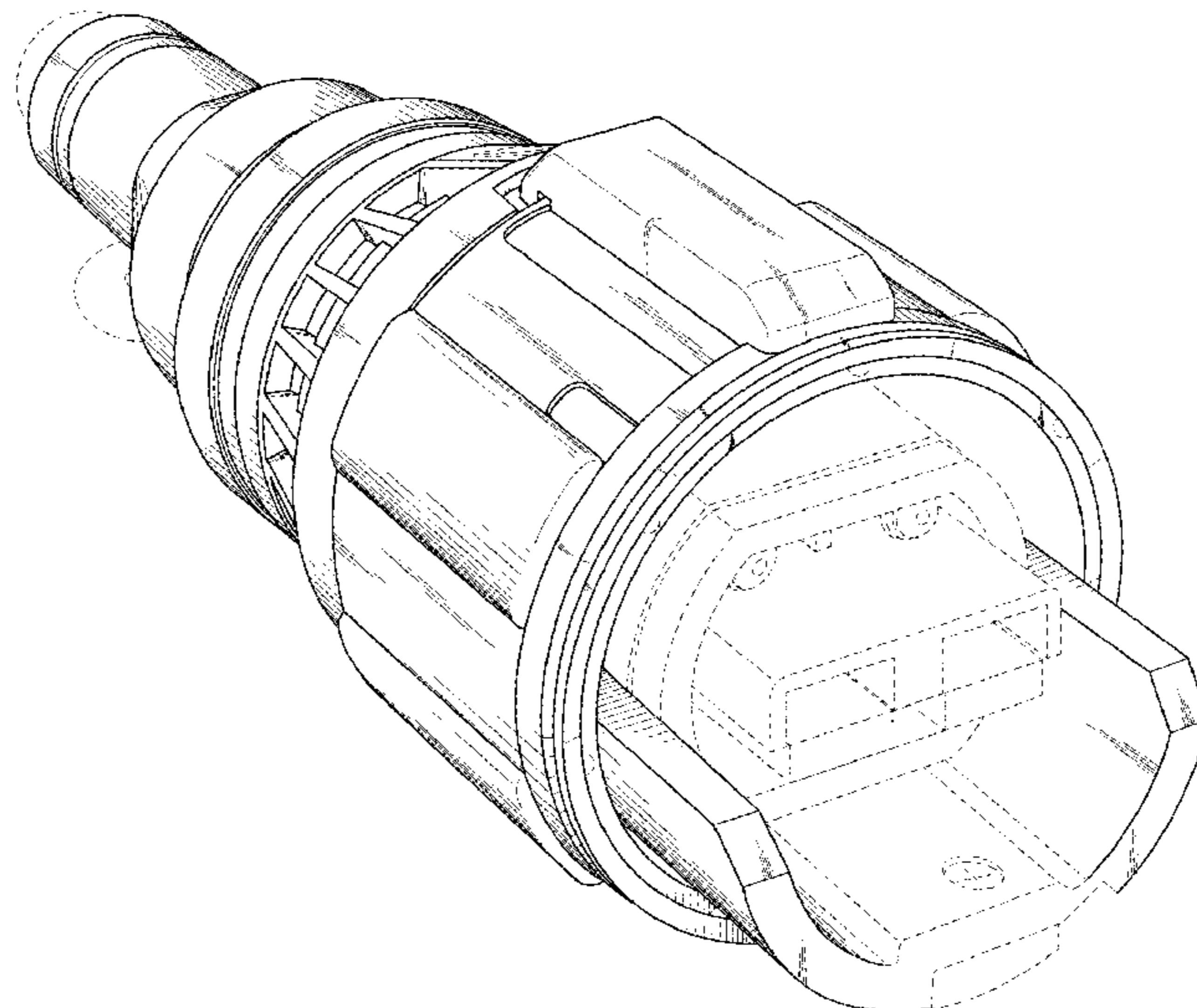

(56)

References Cited

U.S. PATENT DOCUMENTS

D681,554 S * 5/2013 Nelson D13/137.2
D682,211 S * 5/2013 Nelson D13/137.2
D693,767 S * 11/2013 Zaslavsky D13/110
D707,626 S * 6/2014 Atkinson D13/110
9,293,858 B2 * 3/2016 Iikhanov H01R 13/6215
9,437,961 B1 * 9/2016 Smajda H01R 13/5219
2003/0013337 A1 1/2003 Crossan et al.
2004/0115980 A1 6/2004 Douty et al.
2015/0079829 A1 3/2015 Brodsgaard
2016/0181716 A1 6/2016 Ramanna et al.

* cited by examiner

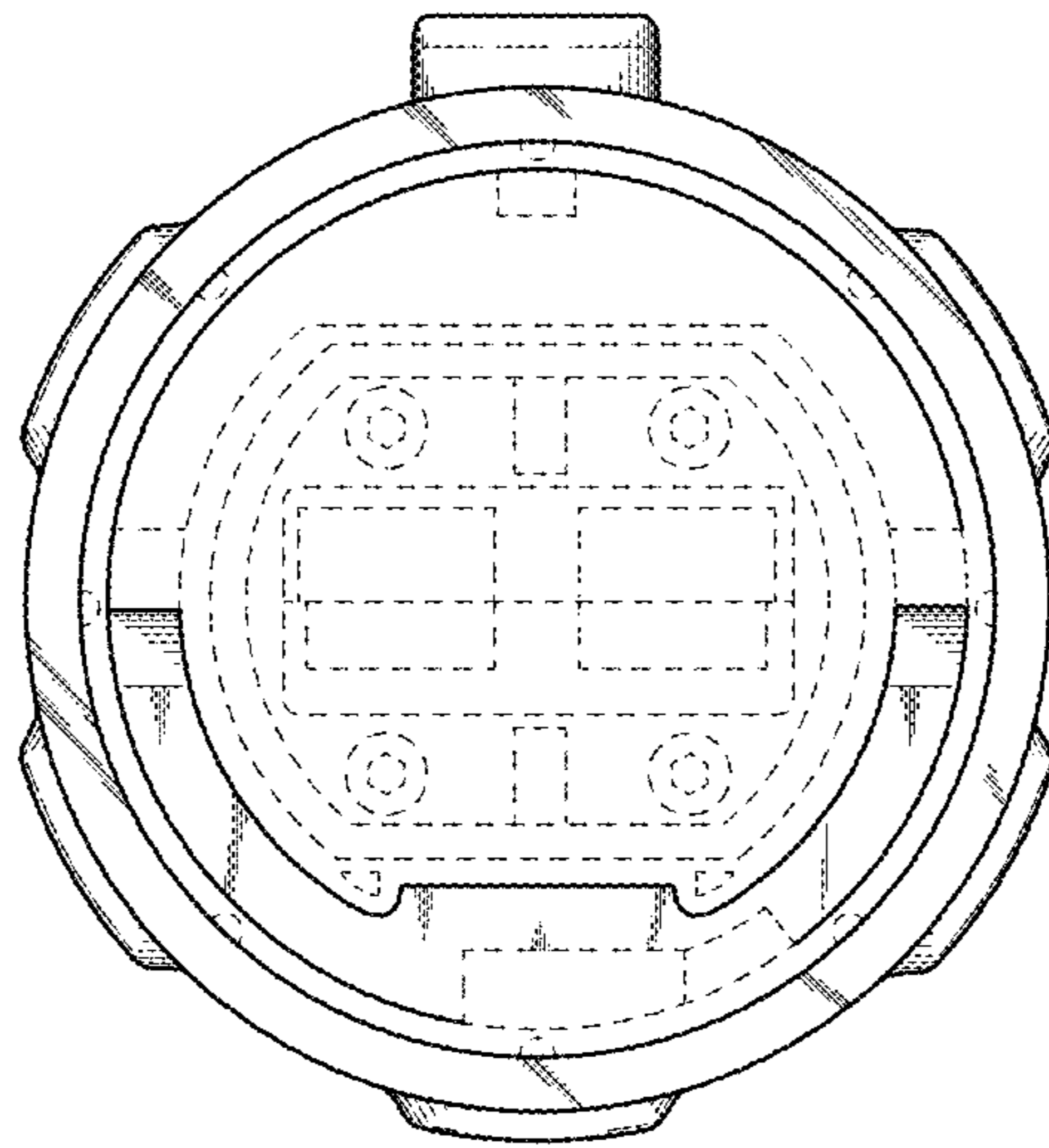

FIG. 1

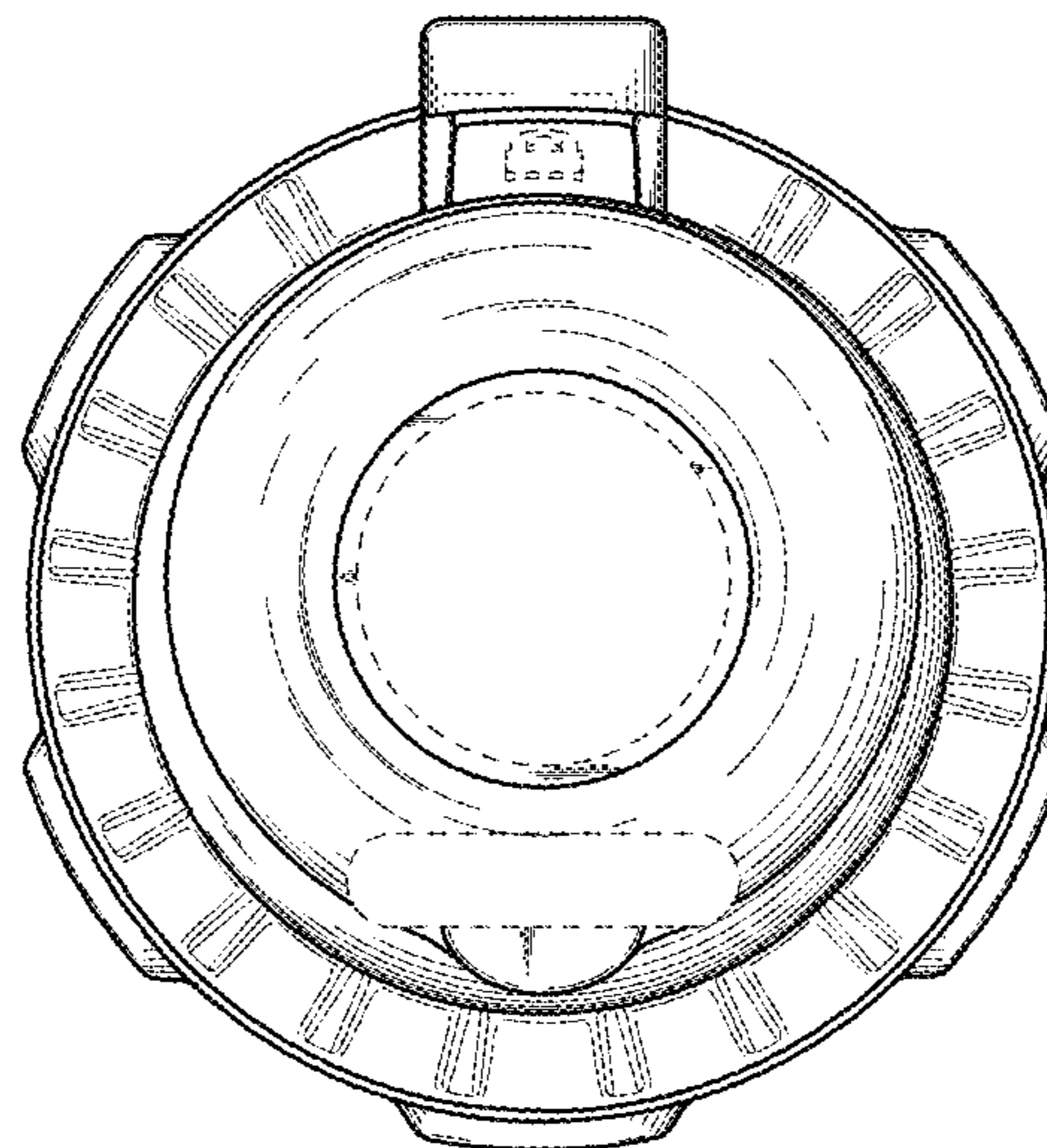

FIG. 2

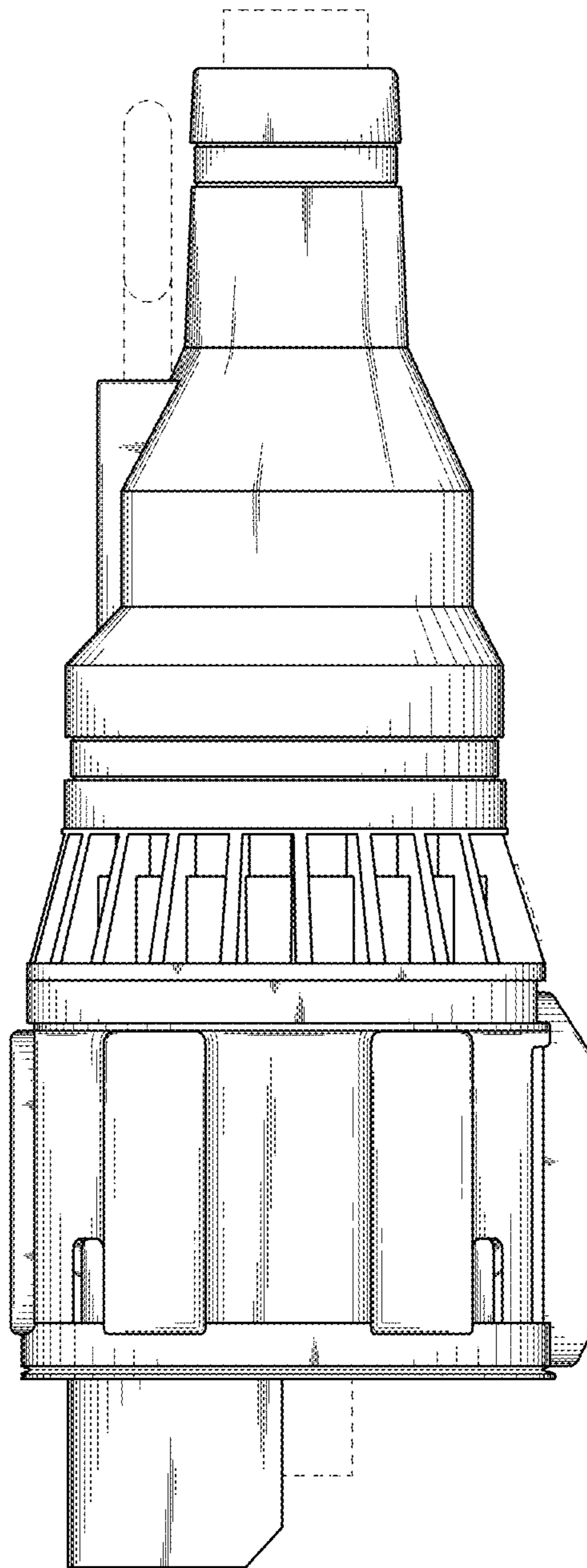

FIG. 3

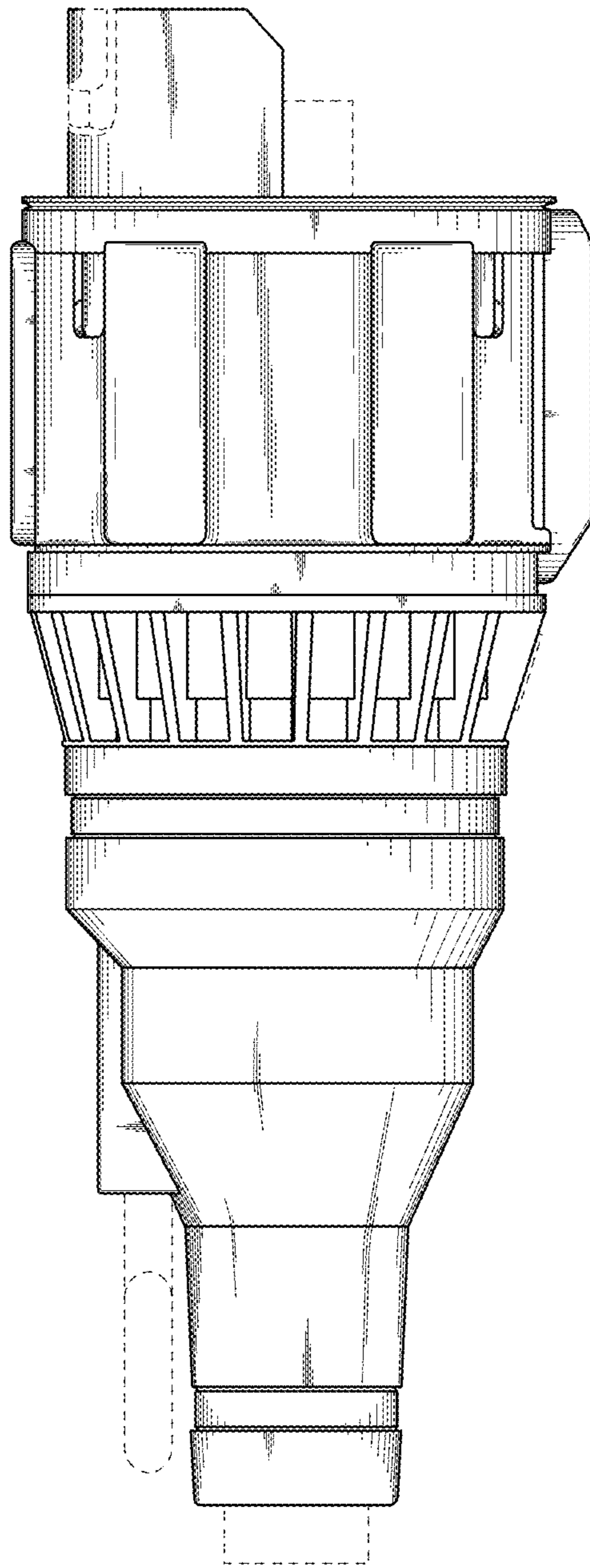

FIG. 4

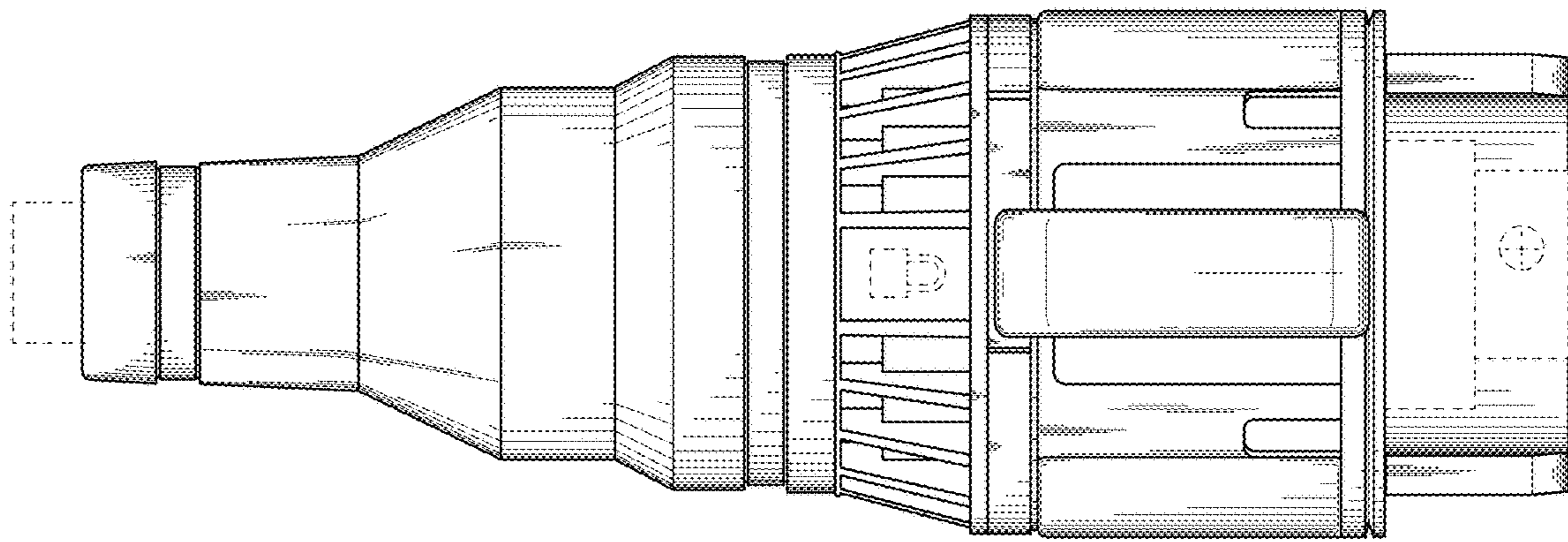

FIG. 5

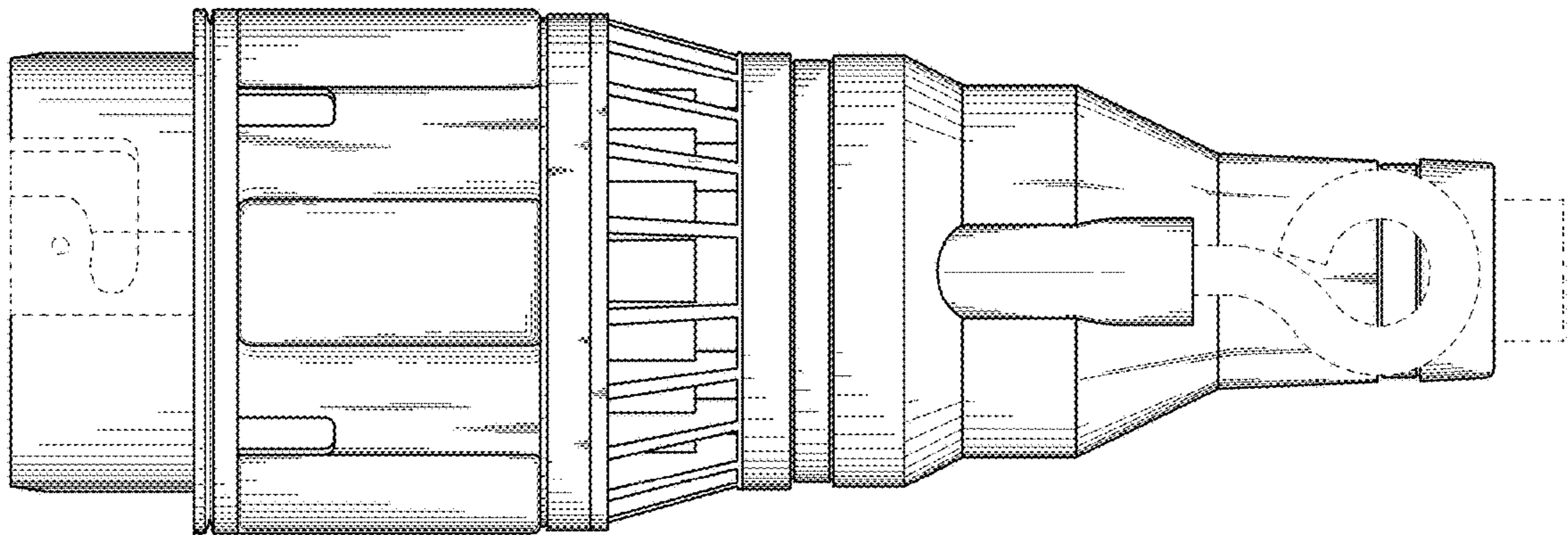

FIG. 6

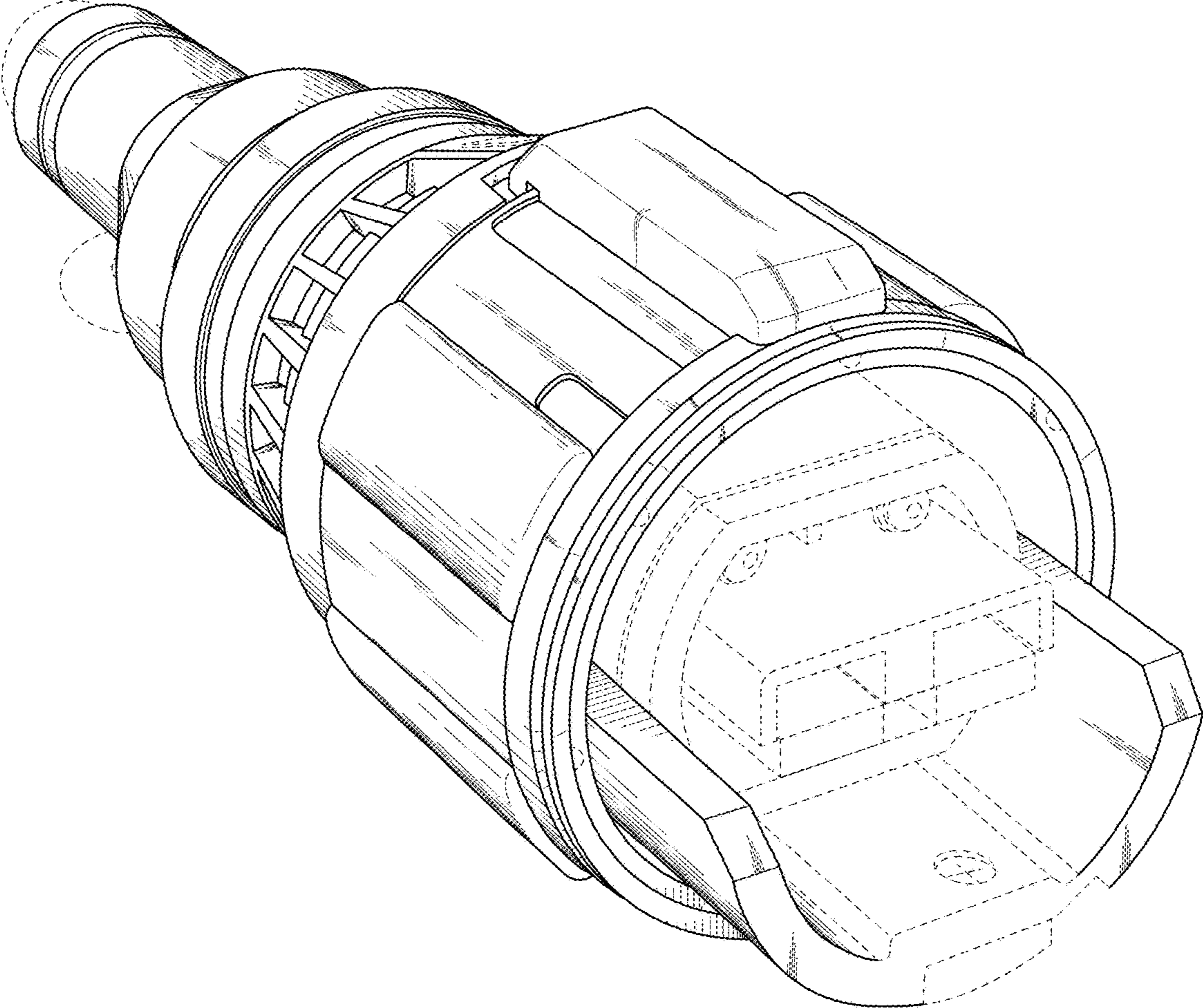

FIG. 7

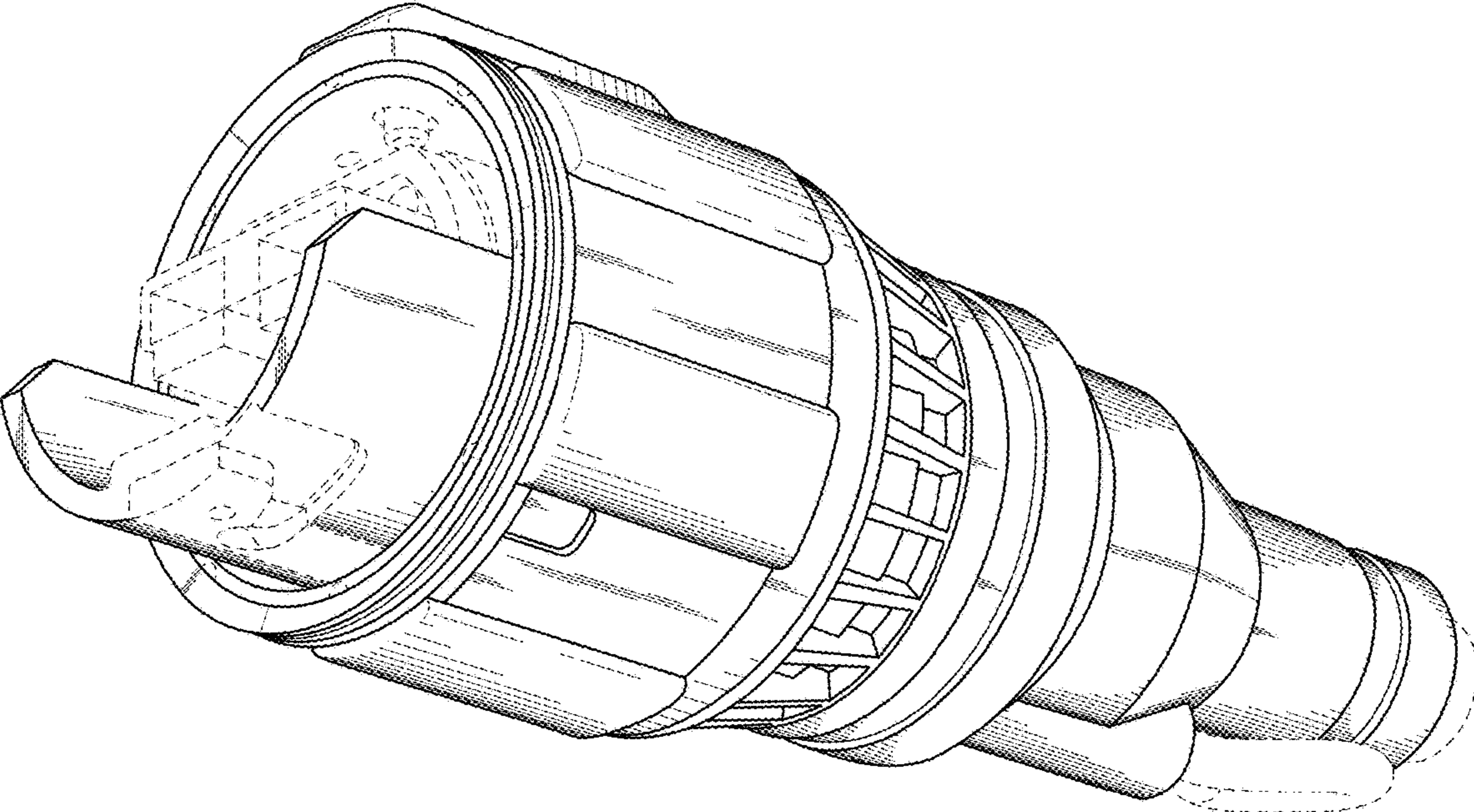

FIG. 8

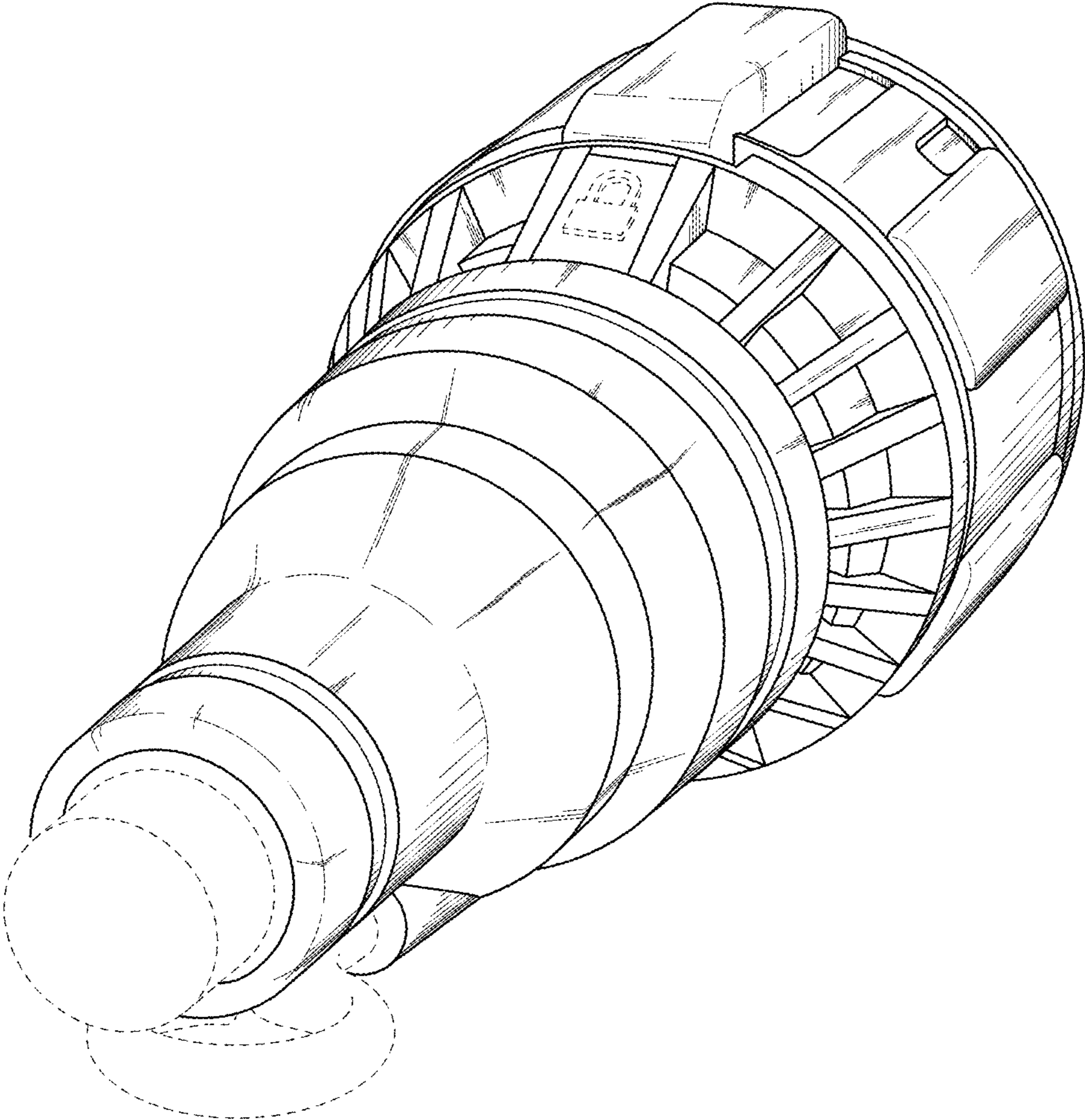

FIG. 9