



US00D803121S

(12) **United States Design Patent**
Granlund

(10) **Patent No.:** **US D803,121 S**

(45) **Date of Patent:** **** Nov. 21, 2017**

(54) **VEHICLE DOOR**

(71) Applicant: **CHINA-EURO VEHICLE TECHNOLOGY AKTIEBOLAG**,
Gothenburg (SE)

(72) Inventor: **Ola Granlund**, Gothenburg (SE)

(73) Assignee: **CHINA-EURO VEHICLE TECHNOLOGY**, Gothenburg (SE)

(**) Term: **15 Years**

(21) Appl. No.: **29/577,965**

(22) Filed: **Sep. 16, 2016**

(30) **Foreign Application Priority Data**

Mar. 18, 2016 (EM) DM/092 114

(51) **LOC (10) Cl.** **12-16**

(52) **U.S. Cl.**
USPC **D12/196**

(58) **Field of Classification Search**
USPC D12/90, 91, 92, 181, 184, 196, 400;
D21/424, 433, 434; 280/847, 848, 152.1,
280/727; 296/180.1, 180.5, 181.5, 181.1
CPC B62D 24/00; B62D 25/00; B62D 25/02;
B62D 25/04; B62D 25/184; B62D
25/168; B60J 5/04; B60J 5/0401; B60J
5/0412; B60R 13/04; B60R 19/54
See application file for complete search history.

(56) **References Cited**

U.S. PATENT DOCUMENTS

D762,144 S * 7/2016 Nagafuchi D12/92
D762,526 S * 8/2016 Minami D12/92

D762,541 S * 8/2016 Jo D12/196
D763,136 S * 8/2016 Minami D12/92
D763,736 S * 8/2016 Varga D12/92
D763,737 S * 8/2016 Varga D12/92
D764,352 S * 8/2016 Pires D12/92
D765,571 S * 9/2016 Faghihzadeh D12/196
D772,772 S * 11/2016 Frascella D12/196
D774,952 S * 12/2016 Bischoff D12/91
D776,012 S * 1/2017 Sterner D12/92
D776,593 S * 1/2017 Schneider D12/196
D780,082 S * 2/2017 Bae D12/196
D781,194 S * 3/2017 Bae D12/196
D783,457 S * 4/2017 Wehrli D12/92
D783,483 S * 4/2017 Choi D12/196
2017/0057443 A1 * 3/2017 Ghannam B60R 21/0136

* cited by examiner

Primary Examiner — Manpreet Matharu

Assistant Examiner — Yolanda Robinson

(74) *Attorney, Agent, or Firm* — Lee & Hayes, PLLC

(57) **CLAIM**

The ornamental design for a vehicle door, as shown and described.

DESCRIPTION

FIG. 1 is a perspective view of a vehicle door, taken from the front.
FIG. 2 is a front view of the vehicle door of FIG. 1.
FIG. 3 is a right-side view of the vehicle door of FIG. 1.
FIG. 4 is a back view of the vehicle door of FIG. 1.
FIG. 5 is a left-side view of the vehicle door of FIG. 1.
FIG. 6 is a top view of the vehicle door of FIG. 1; and,
FIG. 7 is a bottom view of the vehicle door of FIG. 1.

1 Claim, 7 Drawing Sheets

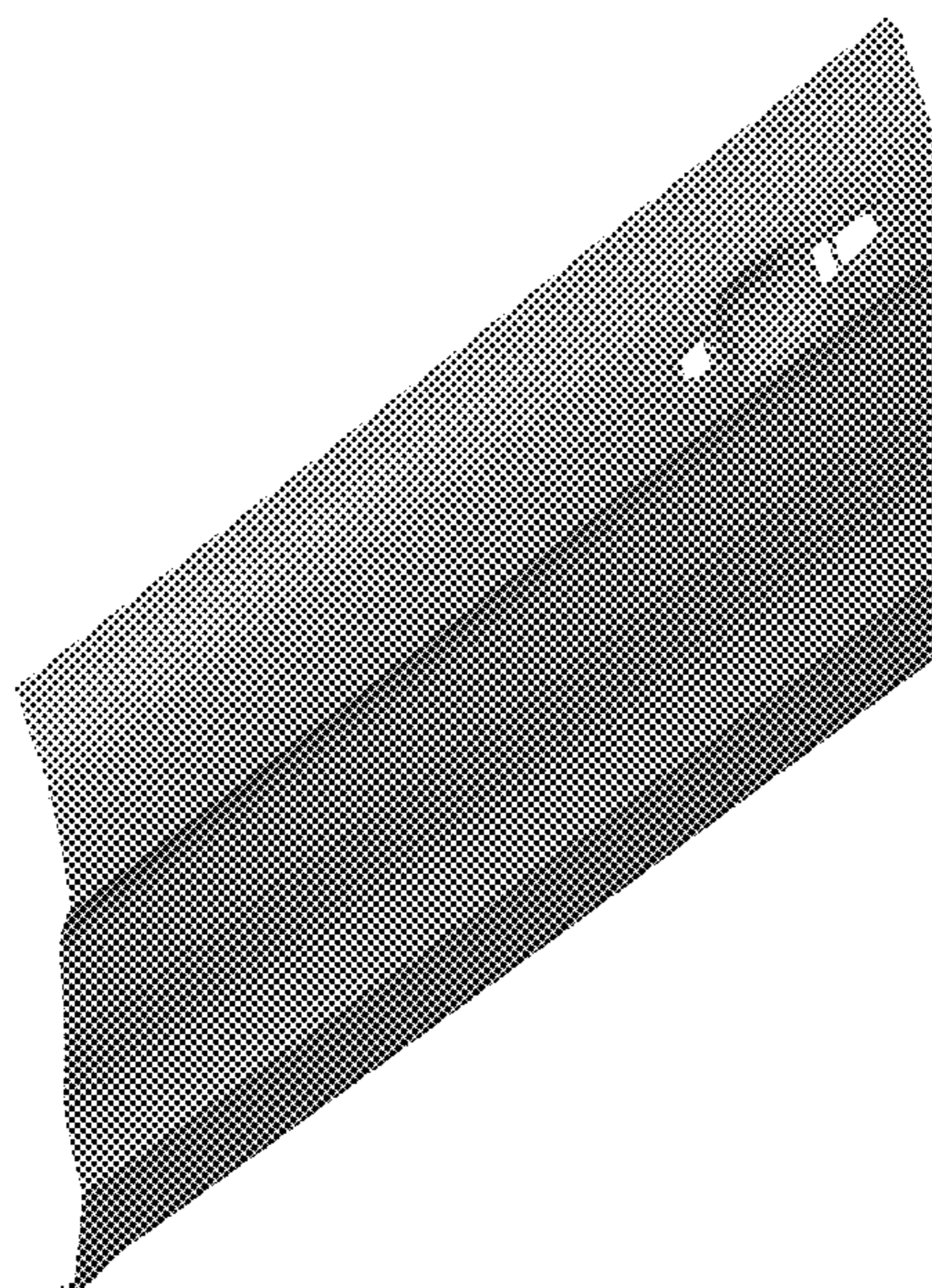

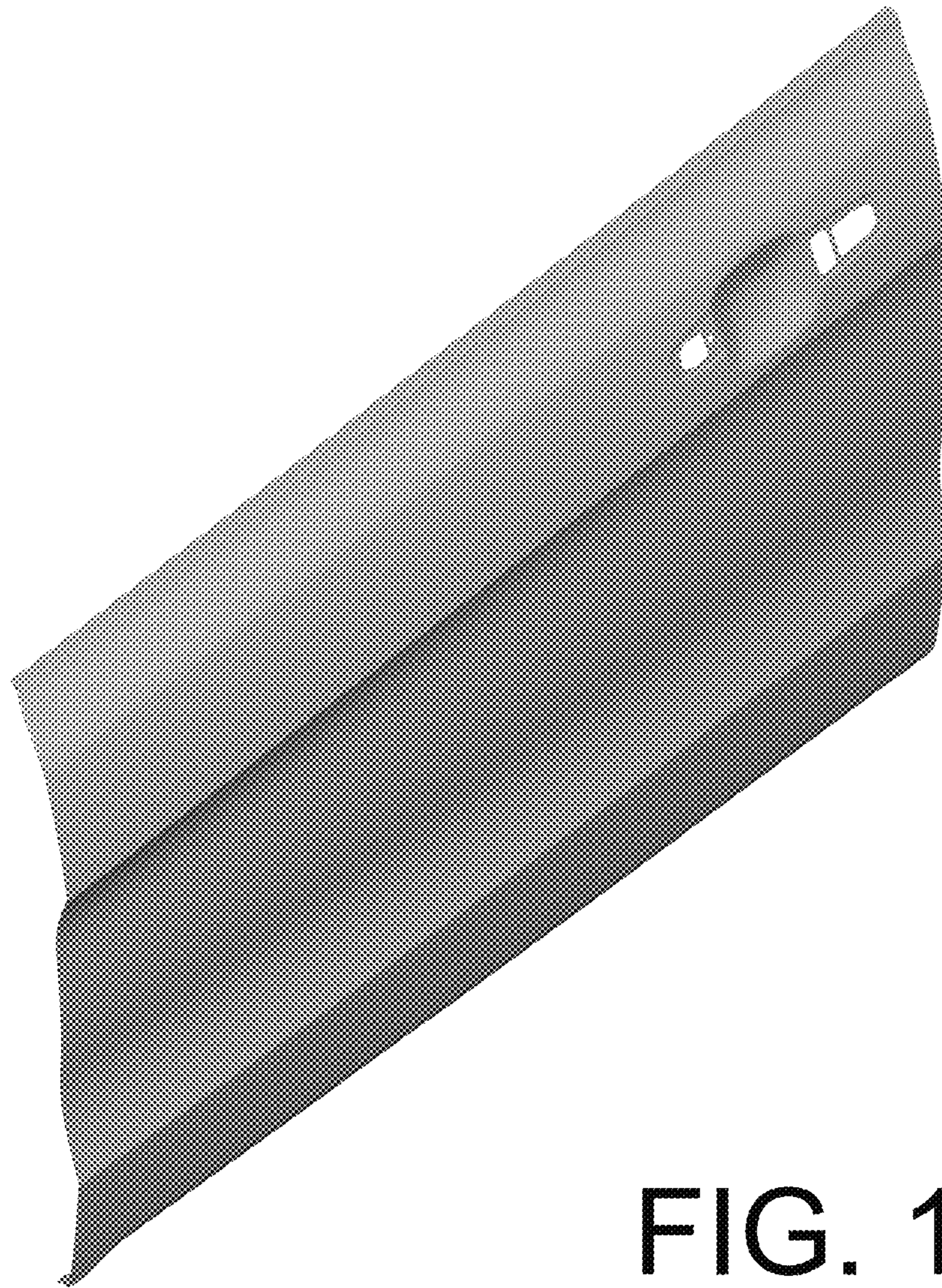

FIG. 1

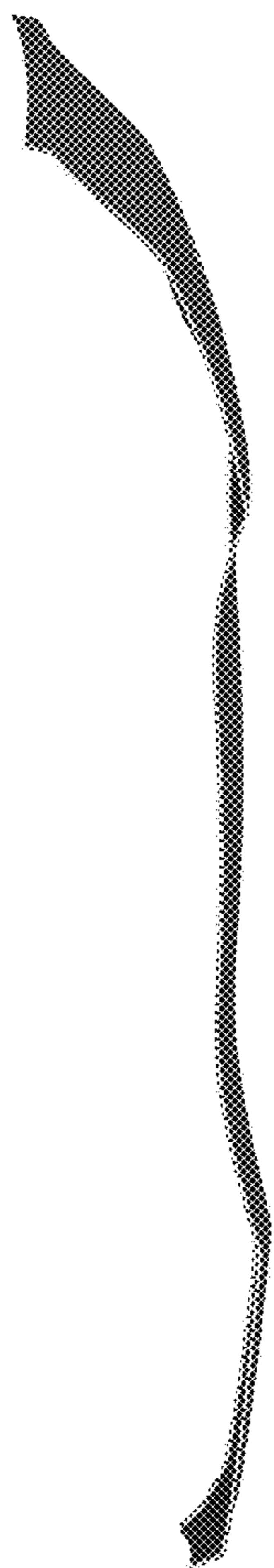

FIG. 2

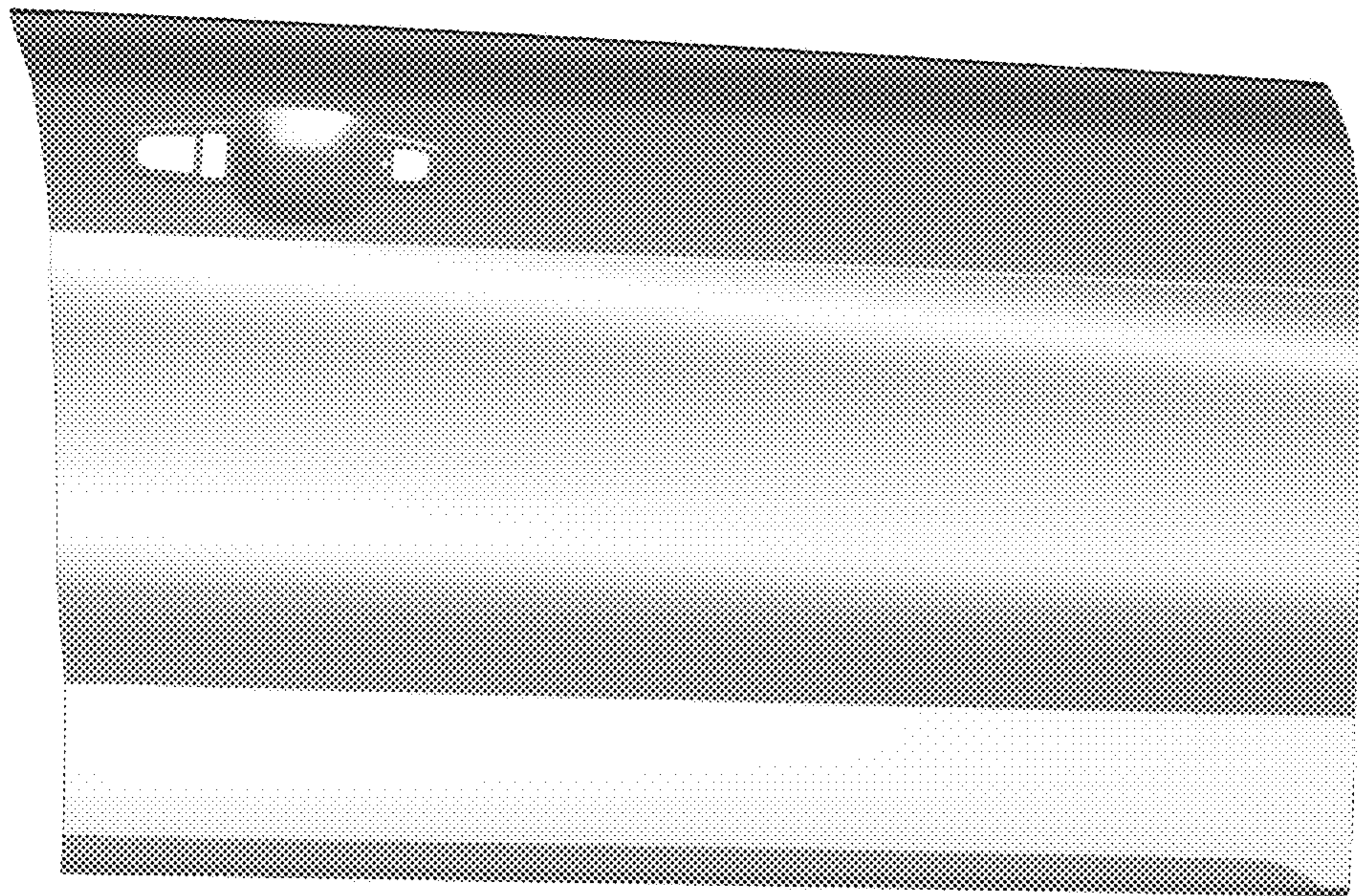

FIG. 3

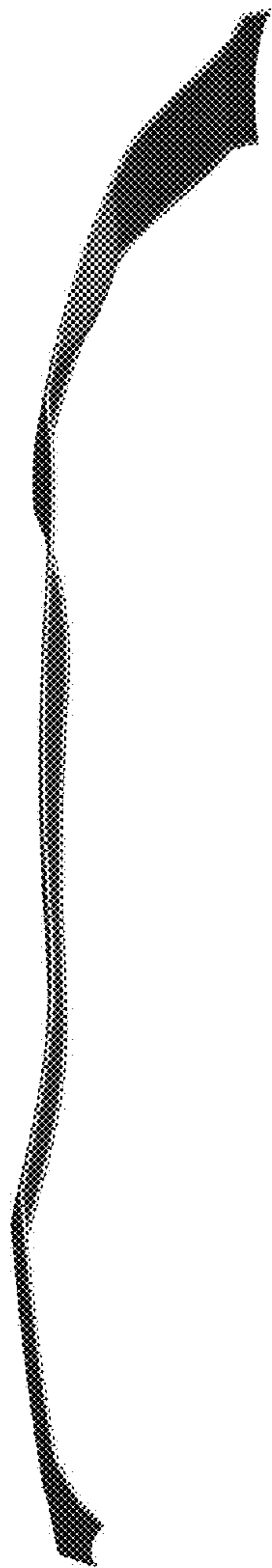

FIG. 4

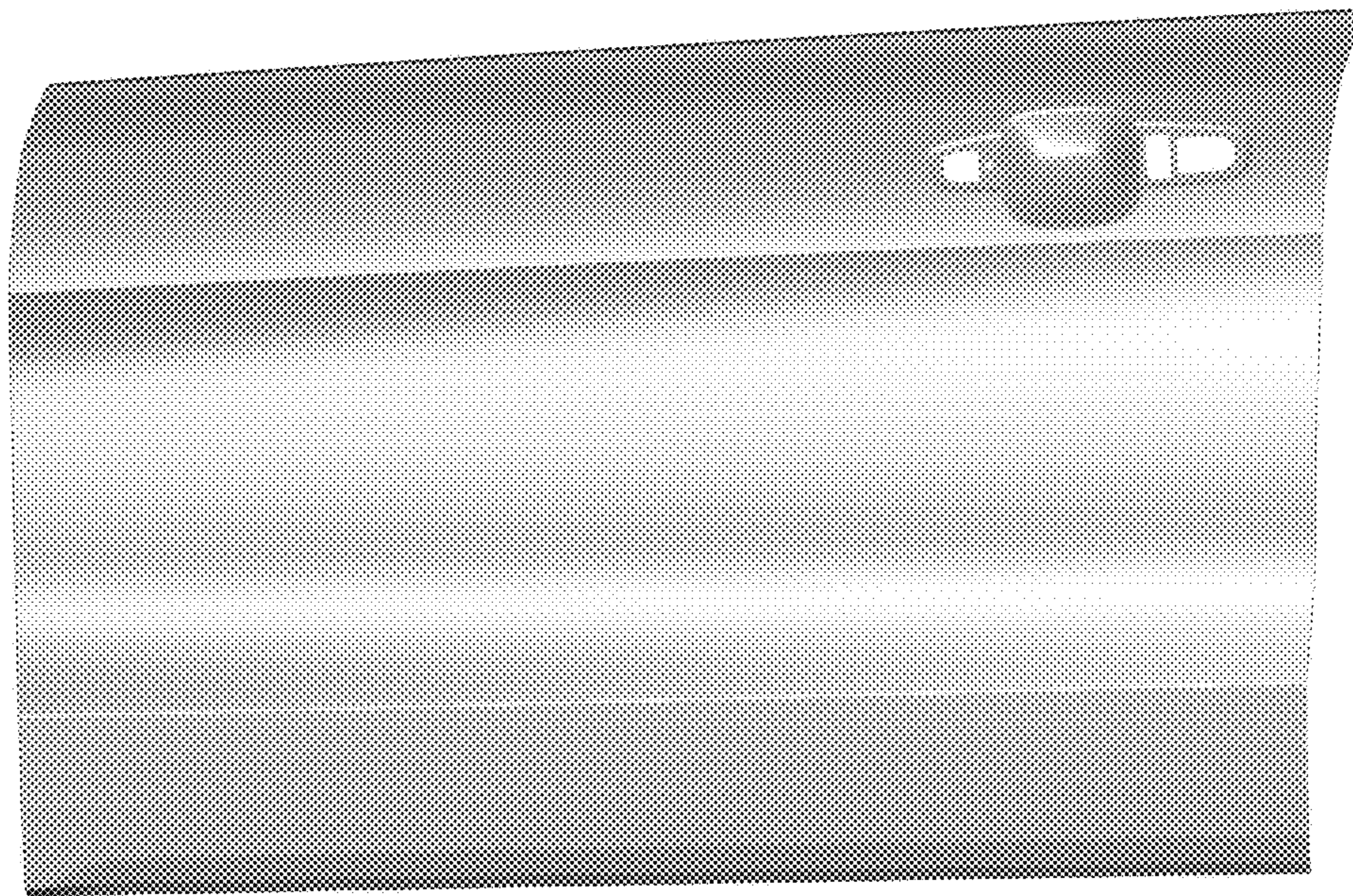

FIG. 5

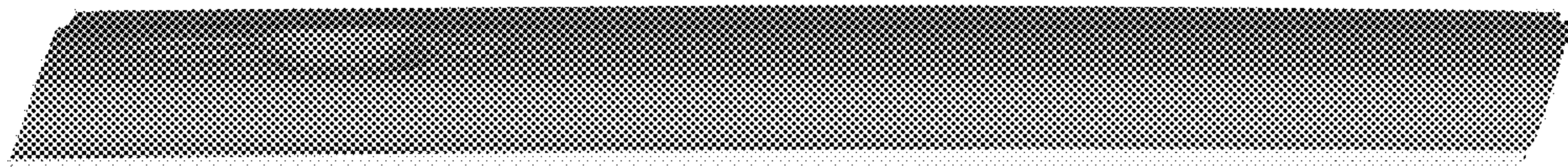

FIG. 6

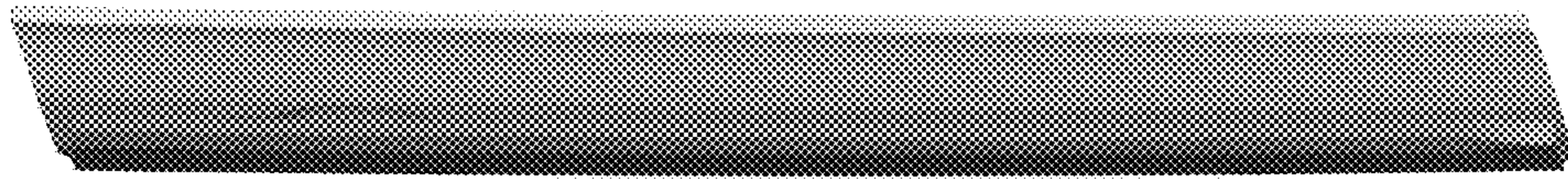

FIG. 7