



US00D803102S

(12) **United States Design Patent** (10) **Patent No.:** **US D803,102 S**
Pletcher (45) **Date of Patent:** **** Nov. 21, 2017**

(54) **CAMPING SUPPLY TRAILER**
(71) Applicant: **Guy Michael Pletcher**, Ashland City, TN (US)
(72) Inventor: **Guy Michael Pletcher**, Ashland City, TN (US)
(**) Term: **15 Years**
(21) Appl. No.: **29/554,055**
(22) Filed: **Feb. 8, 2016**
(51) **LOC (10) Cl.** **12-10**
(52) **U.S. Cl.**
USPC **D12/101**
(58) **Field of Classification Search**
USPC D12/93, 94, 95, 96, 97, 98, 99, 100, 400, D12/406, 412, 413, 414.1, 101, 102, 103, D12/104, 105, 106
CPC .. B60P 1/56; B60P 3/222; B60P 3/224; B51D 7/00; B51D 7/02; B23K 31/02
See application file for complete search history.

D661,225 S * 6/2012 Lovett D12/101
D667,757 S * 9/2012 Cooper D12/101
D733,005 S * 6/2015 Erwin D12/101
D769,457 S * 10/2016 Cabili D12/102
D779,380 S * 2/2017 van den Berg D12/101

* cited by examiner

Primary Examiner — Karen S Acker
Assistant Examiner — Jerry Shiuan-Hua Hsu
(74) *Attorney, Agent, or Firm* — *Intellent Patents LLC; Ahmed Alhafidh*

(57) **CLAIM**

The ornamental design for a camping supply trailer, as shown and described.

DESCRIPTION

FIG. 1 is a perspective view of a design for a camping supply trailer, showing my new design.
FIG. 2 is an elevation view of the front of the camping supply trailer of FIG. 1.
FIG. 3 is an elevation view of the rear of the camping supply trailer of FIG. 1.
FIG. 4 is an elevation view of the left side of the camping supply trailer of FIG. 1.
FIG. 5 is an elevation view of the right side of the camping supply trailer of FIG. 1.
FIG. 6 is an elevation view of the top of the camping supply trailer of FIG. 1; and,
FIG. 7 is an elevation view of the bottom of the camping supply trailer of FIG. 1.

1 Claim, 4 Drawing Sheets

(56) **References Cited**

U.S. PATENT DOCUMENTS

D331,207 S * 11/1992 Phelps D12/101
D373,748 S * 9/1996 Fuller D12/105
D408,333 S * 4/1999 Prusmack D12/101
D469,388 S * 1/2003 Mighell D12/101
D530,242 S * 10/2006 Prusmack D12/101
D566,624 S * 4/2008 Dempsey D12/105
D566,625 S * 4/2008 Dempsey D12/105
D578,041 S * 10/2008 Prusmack D12/101

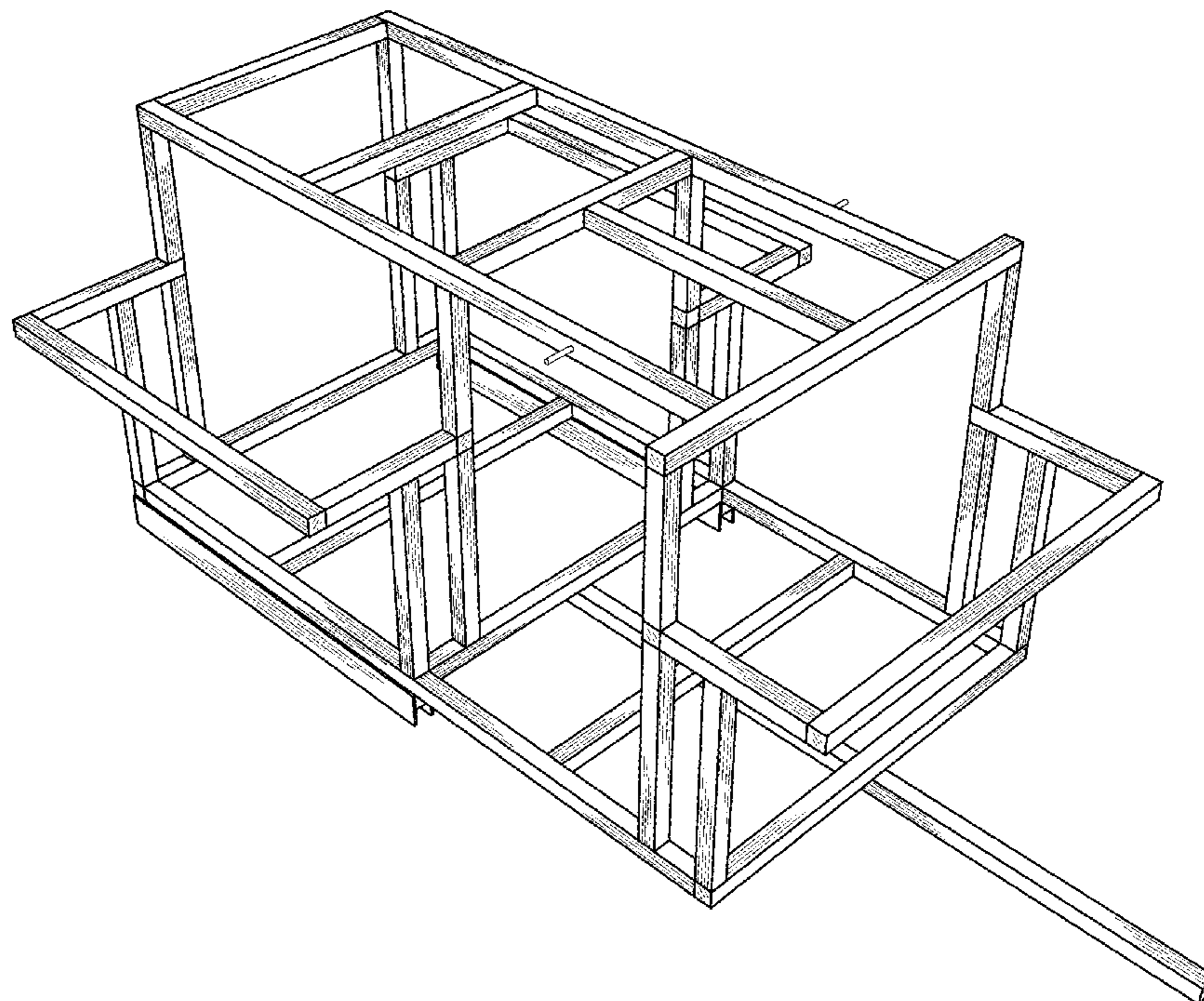

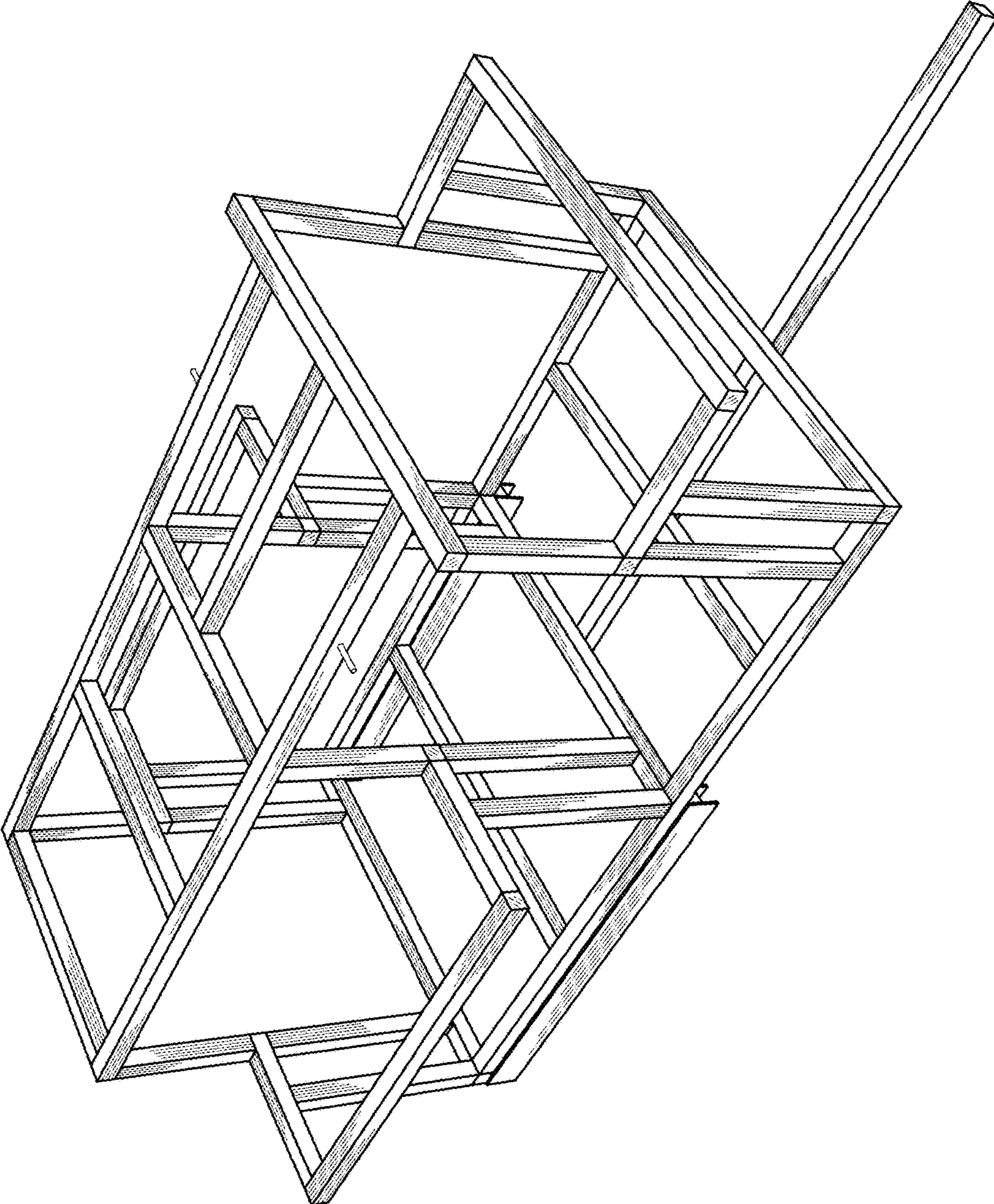

FIG. 1

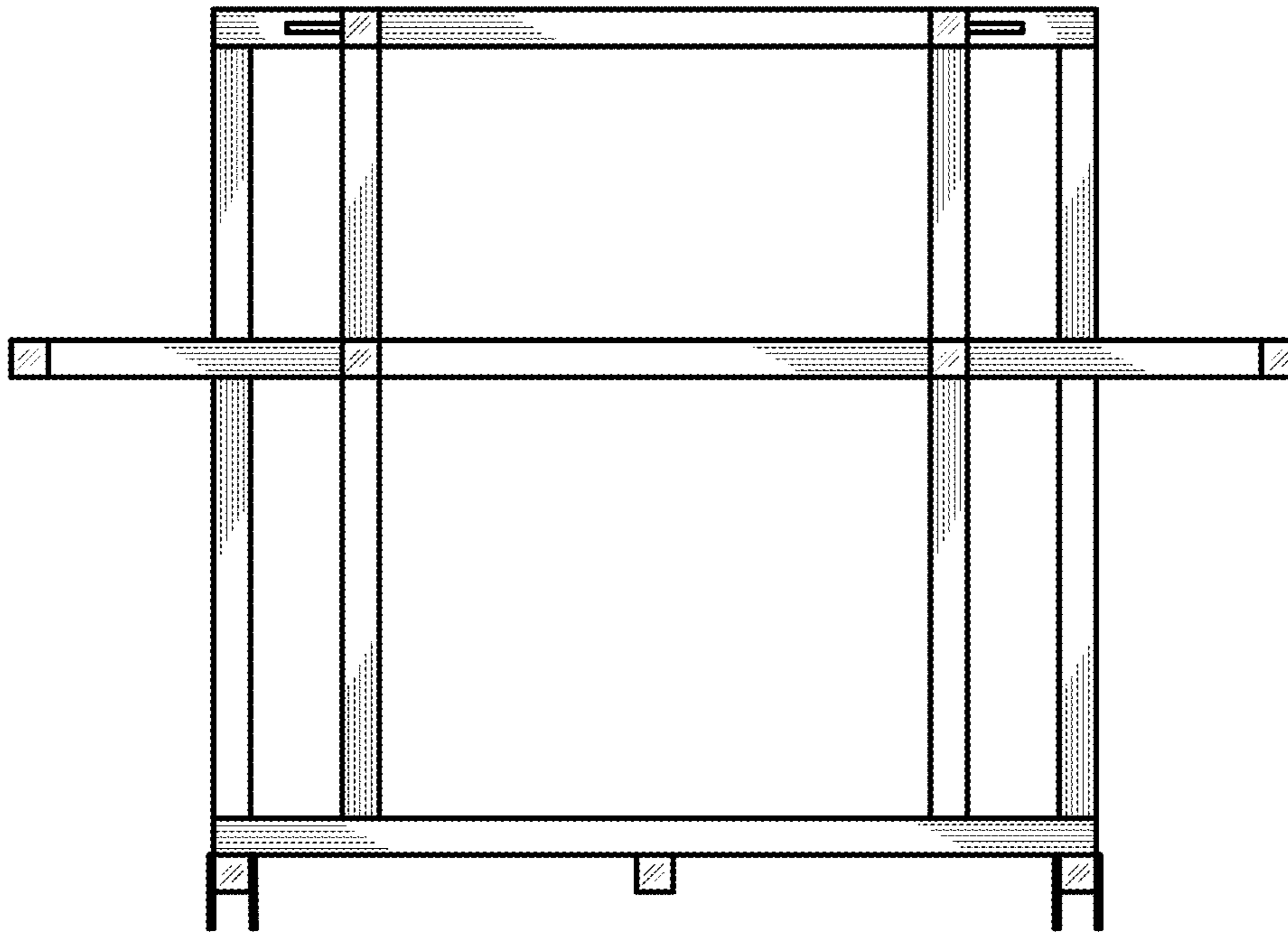

FIG. 2

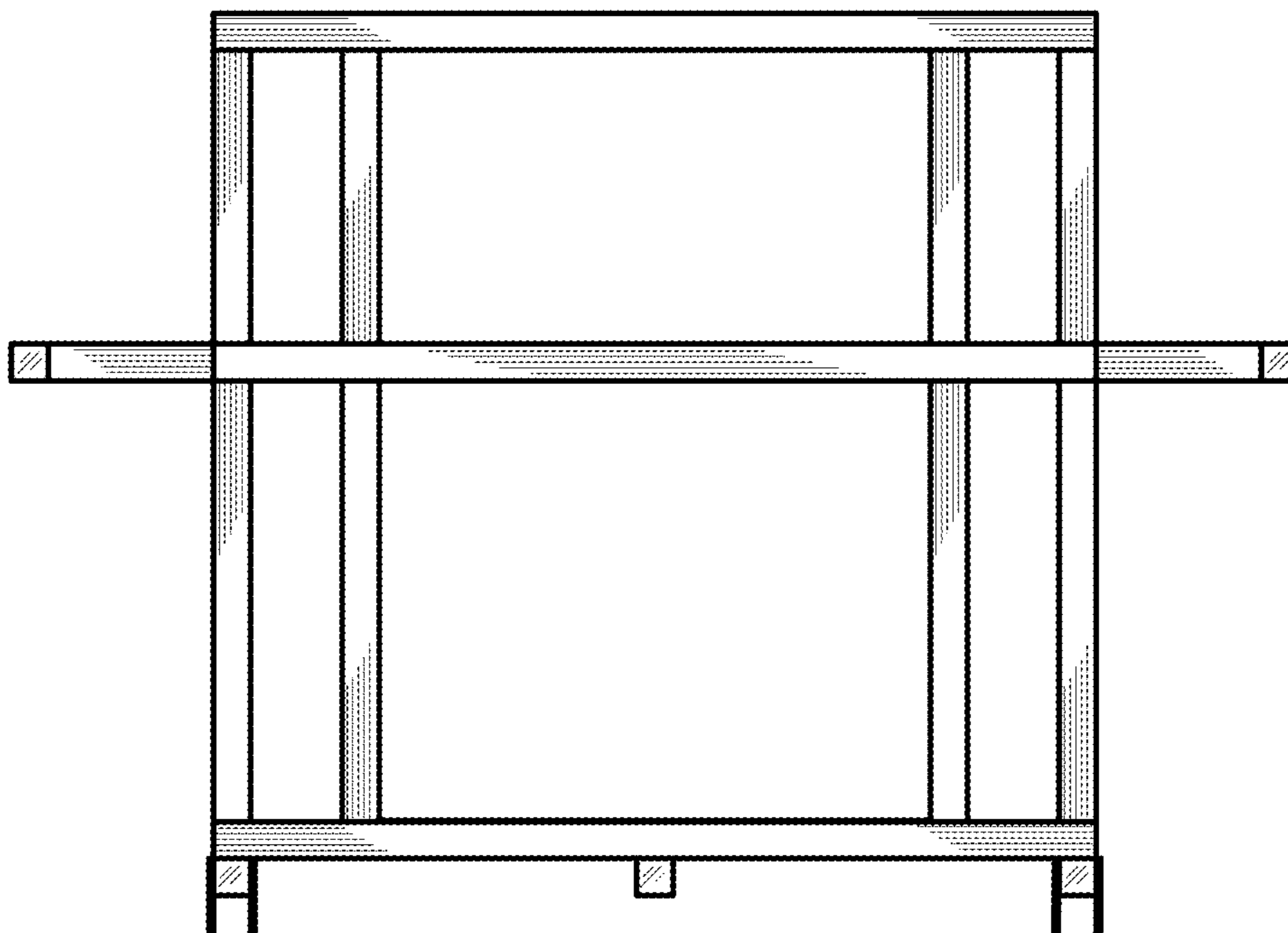

FIG. 3

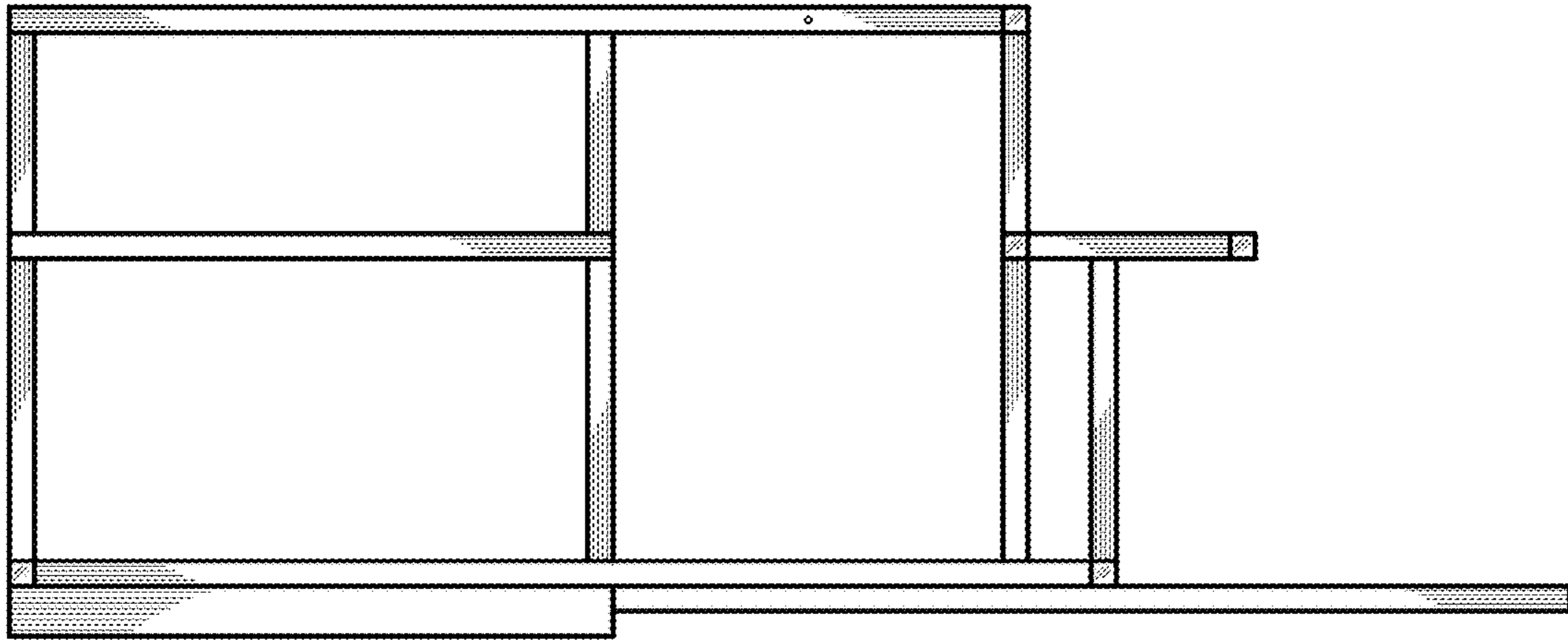

FIG. 4

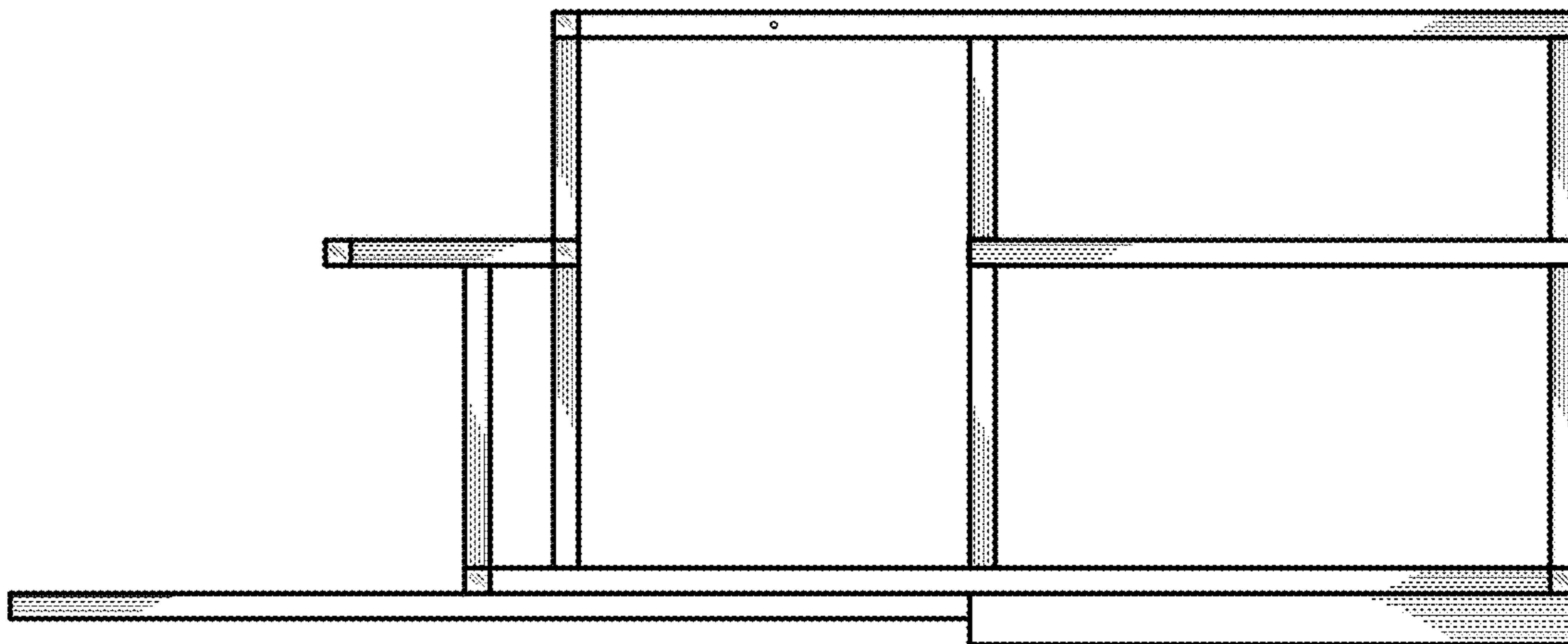

FIG. 5

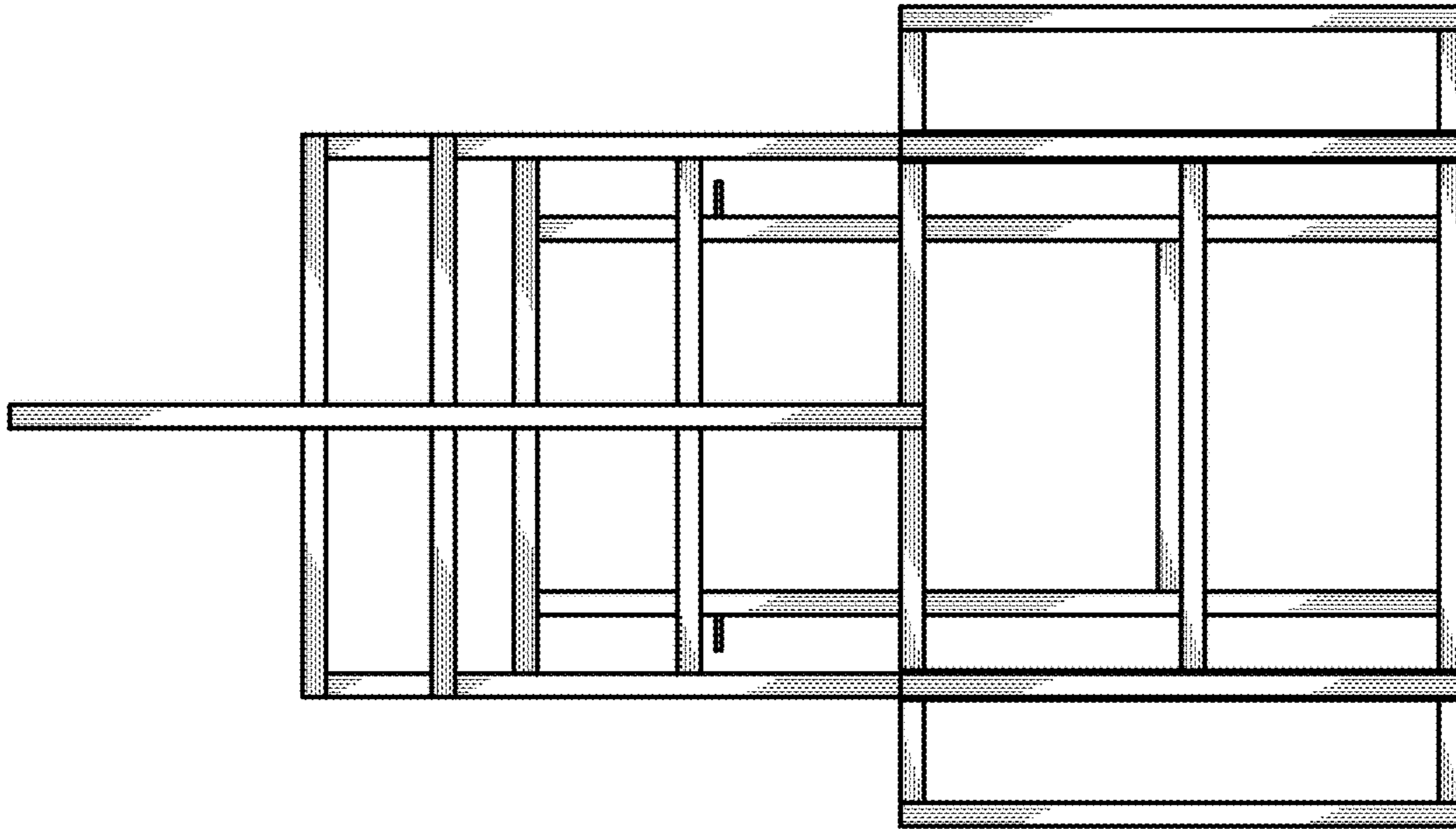

FIG. 7

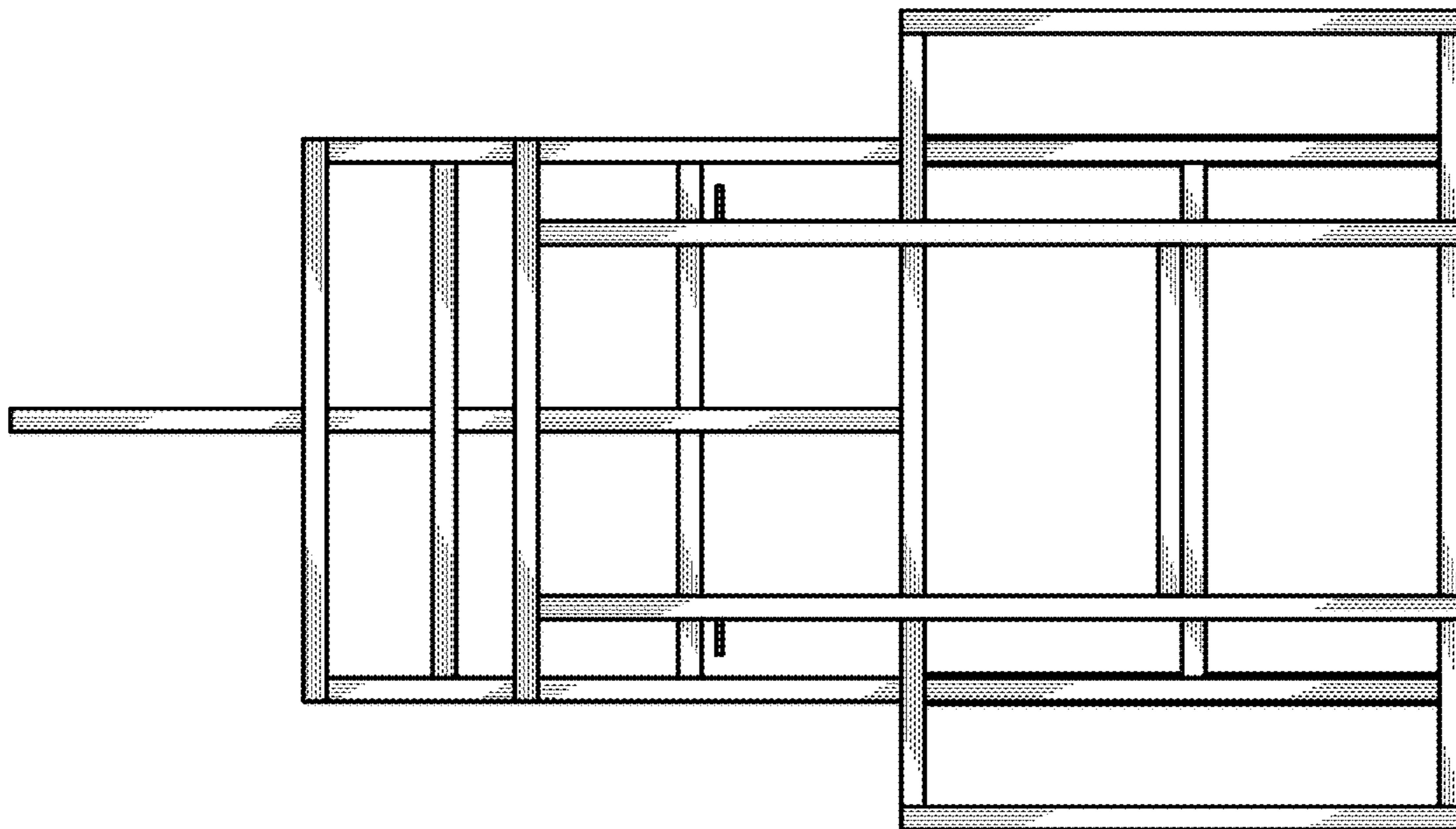

FIG. 6