



US00D802859S

(12) **United States Design Patent**
Lambert

(10) **Patent No.:** **US D802,859 S**

(45) **Date of Patent:** **** Nov. 14, 2017**

(54) **CAR-WASH DEVICE FOR OVER-SIZED VEHICLES**

(71) Applicant: **Carol Lambert**, Belton, TX (US)

(72) Inventor: **Carol Lambert**, Belton, TX (US)

(**) Term: **15 Years**

(21) Appl. No.: **29/557,253**

(22) Filed: **Mar. 7, 2016**

(51) **LOC (10) Cl.** **15-05**

(52) **U.S. Cl.**
USPC **D32/4**

(58) **Field of Classification Search**
USPC D32/4, 15, 19; D25/33, 34, 31, 17, 11;
D21/526
CPC .. B60S 3/002; B60S 3/04; B60S 3/063; B60S
3/042; B60S 3/06; A63H 17/44; A46B
11/066
See application file for complete search history.

(56) **References Cited**

U.S. PATENT DOCUMENTS

- 3,279,093 A * 10/1966 Dutton B60S 3/002
34/229
- 3,765,043 A * 10/1973 Lesser B60S 3/04
15/97.3
- 3,840,931 A * 10/1974 Bivens B60S 3/063
15/53.3
- 3,934,297 A * 1/1976 Hanna B60S 3/042
15/53.3
- 3,939,516 A * 2/1976 Hanna B60S 3/042
15/53.3
- 3,989,391 A * 11/1976 Thorner A46B 11/066
15/24
- 3,991,433 A * 11/1976 Cirino B60S 3/06
15/312.1
- 4,039,014 A * 8/1977 Sellars B60S 3/06
15/53.3

- 4,178,648 A * 12/1979 Gougoulas B60S 3/002
15/97.3
- 4,356,657 A * 11/1982 Goldfarb A63H 17/44
446/236
- 4,969,272 A * 11/1990 Schleeter B60S 3/002
15/312.2
- D314,845 S * 2/1991 Seamster, Jr. D32/4
- D327,130 S * 6/1992 Belanger D25/127
- 5,148,570 A * 9/1992 Crotts B60S 3/04
134/123
- 5,160,430 A * 11/1992 Gasser B01D 61/12
134/109
- 5,226,436 A * 7/1993 Kirby B60S 3/04
134/123
- D344,345 S * 2/1994 Goldberg D25/33
- 5,339,478 A * 8/1994 Schleeter B60S 3/06
15/97.3
- 5,556,535 A * 9/1996 Van Der Est B01D 37/00
138/40

(Continued)

Primary Examiner — Michael A. Pratt
Assistant Examiner — Michelle E Wilson
(74) *Attorney, Agent, or Firm* — RG Patent Consulting,
LLC; Rachel Gilboy

(57) **CLAIM**

The ornamental design for the car-wash device for over-sized vehicles, as shown and described.

DESCRIPTION

FIG. 1 is a perspective view of the car-wash device for over-sized vehicles showing my new design;
FIG. 2 is a back elevation view thereof;
FIG. 3 is a front elevation view thereof;
FIG. 4 is a top elevation view thereof;
FIG. 5 is a right side elevation view thereof; and,
FIG. 6 is a left side elevation view thereof.
The broken line showing of the car in FIG. 1 is included for the purpose of illustrating environment and forms no part of the claimed design.

1 Claim, 6 Drawing Sheets

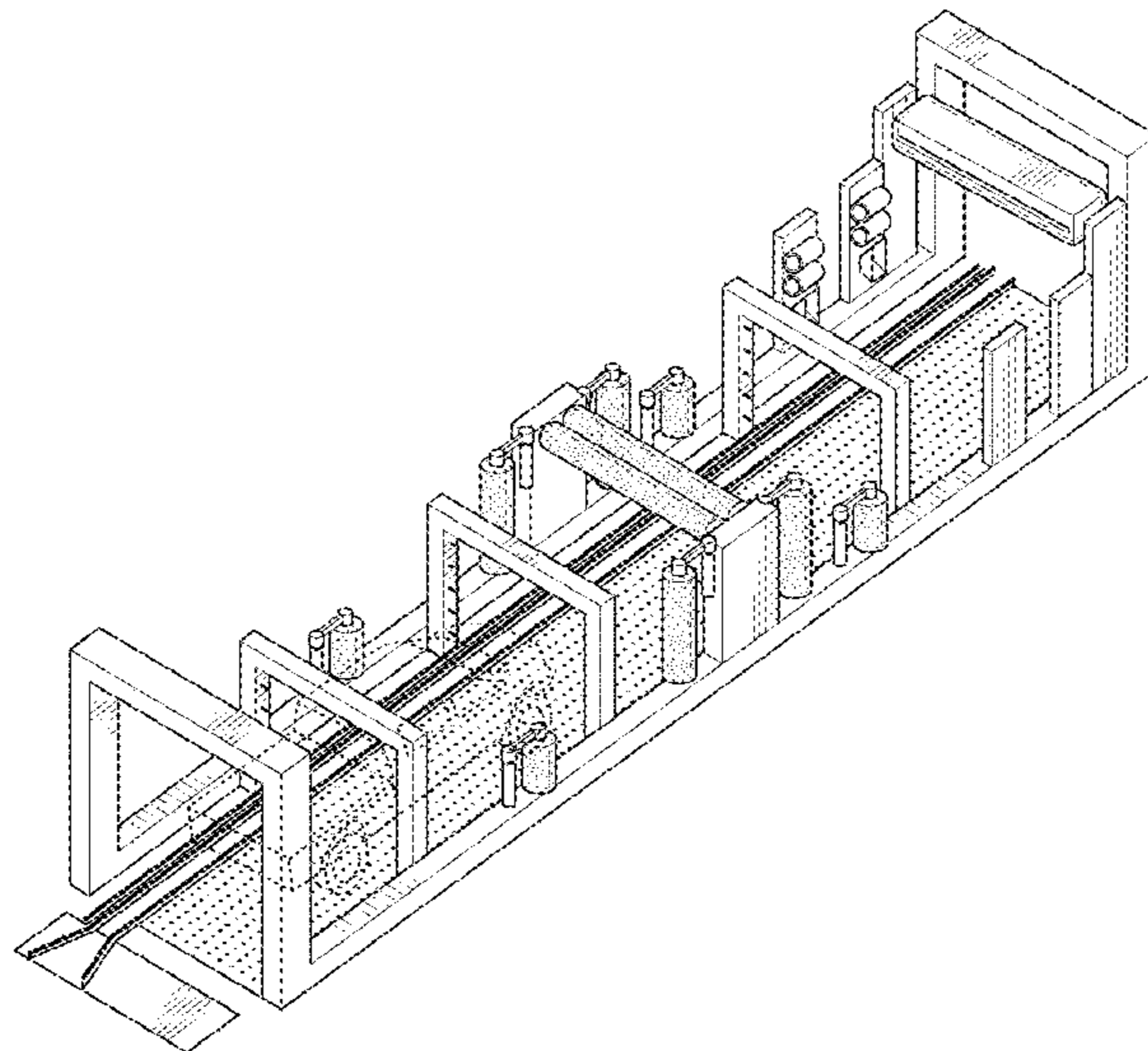

(56)

References Cited

U.S. PATENT DOCUMENTS

5,901,461 A * 5/1999 McElroy B60S 3/002
15/316.1
D411,312 S * 6/1999 Kinslow D25/34
D415,863 S * 10/1999 Cote D32/4
5,960,564 A * 10/1999 McElroy B60S 3/002
15/316.1
6,147,625 A * 11/2000 Decker B60S 3/04
134/123
D443,697 S * 6/2001 Kinslow D25/34
D445,199 S * 7/2001 Kinslow D25/34
D514,755 S * 2/2006 Essenburg D32/4
2006/0229891 A1* 10/2006 Grier G07F 17/20
705/16
2007/0289616 A1* 12/2007 McCadden B05B 3/0463
134/123
2008/0029135 A1* 2/2008 McCadden B05B 3/0463
134/123
2010/0017979 A1* 1/2010 Ennis B60S 3/063
15/53.3

* cited by examiner

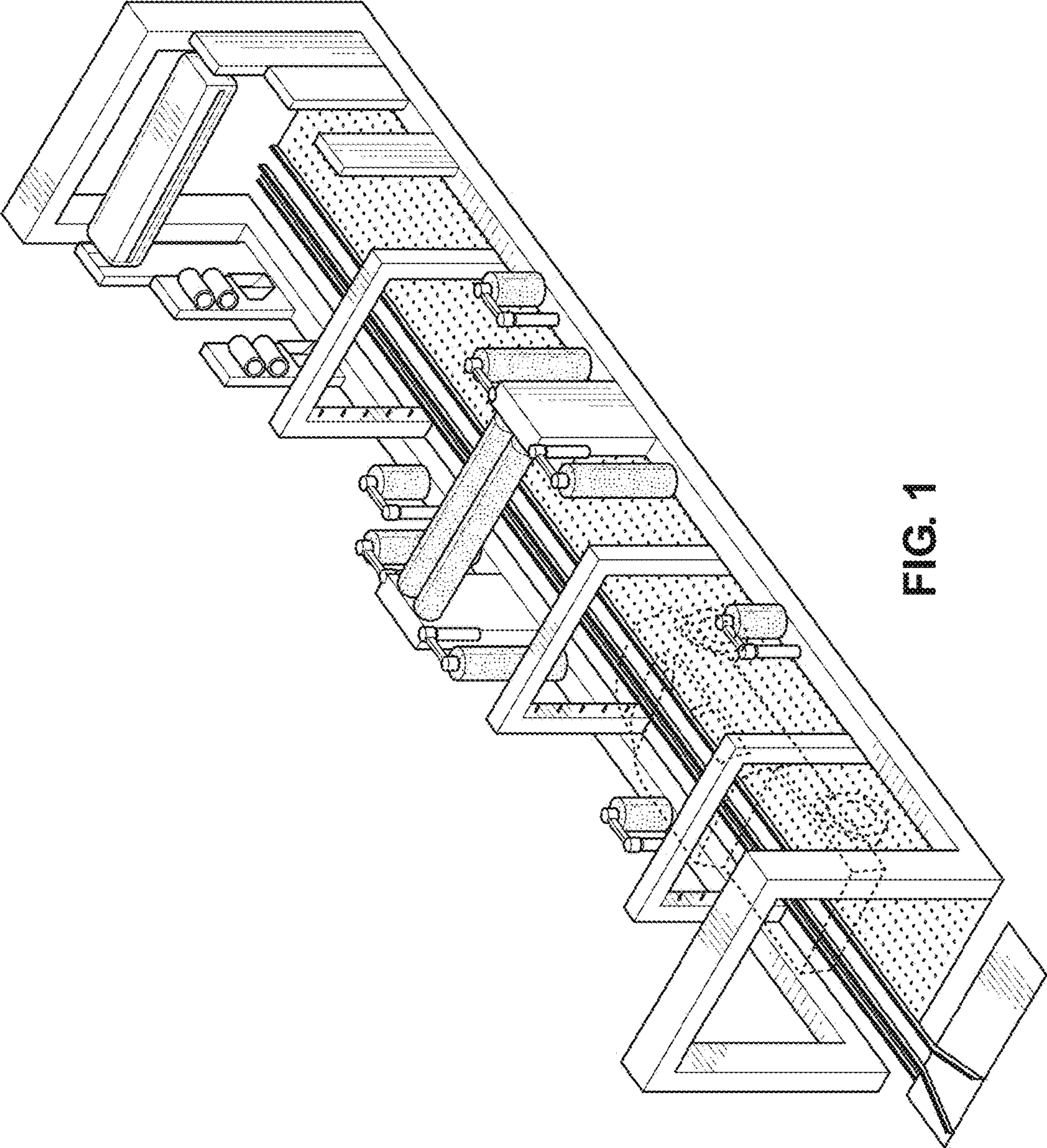

FIG. 1

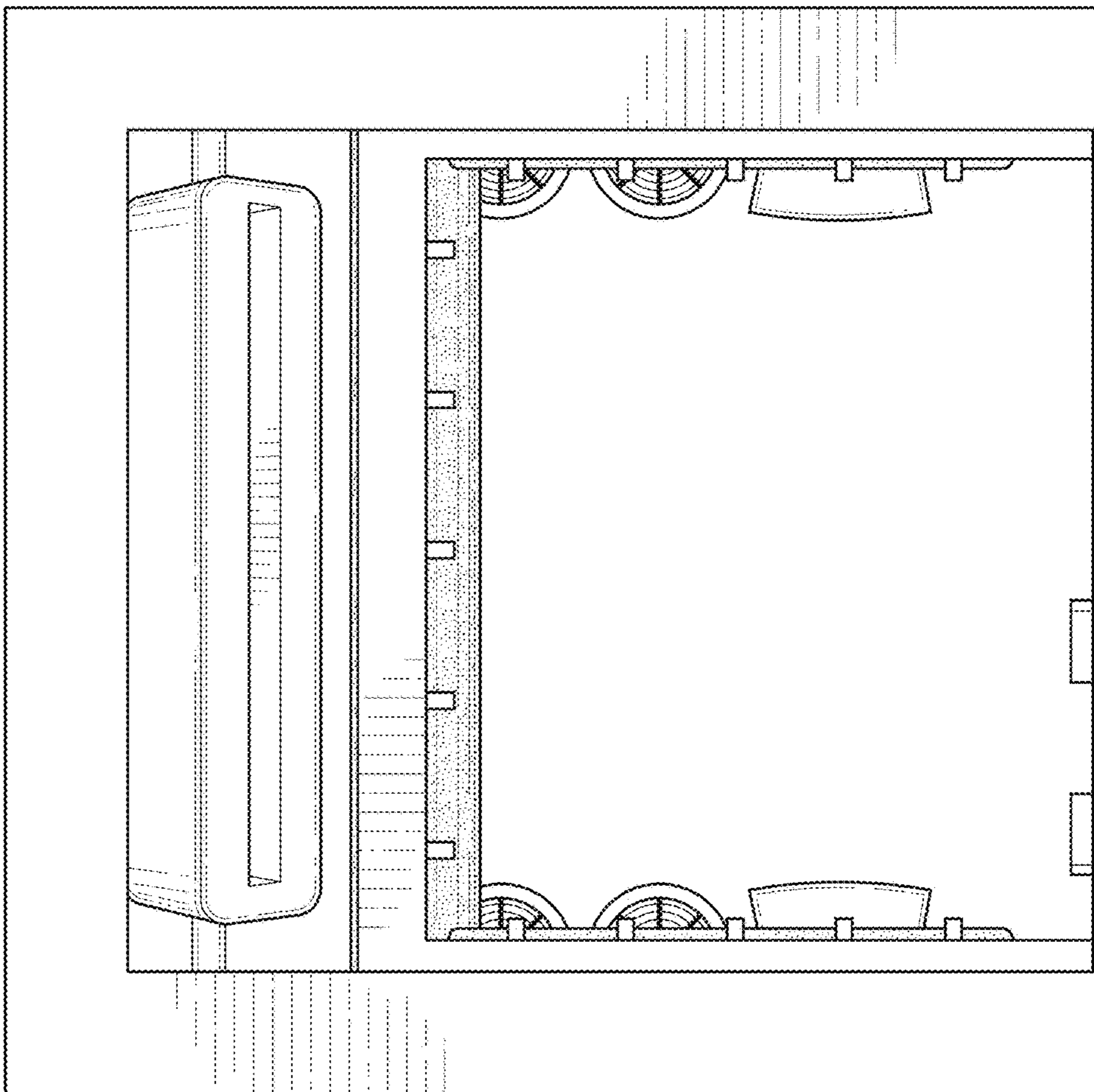

FIG. 2

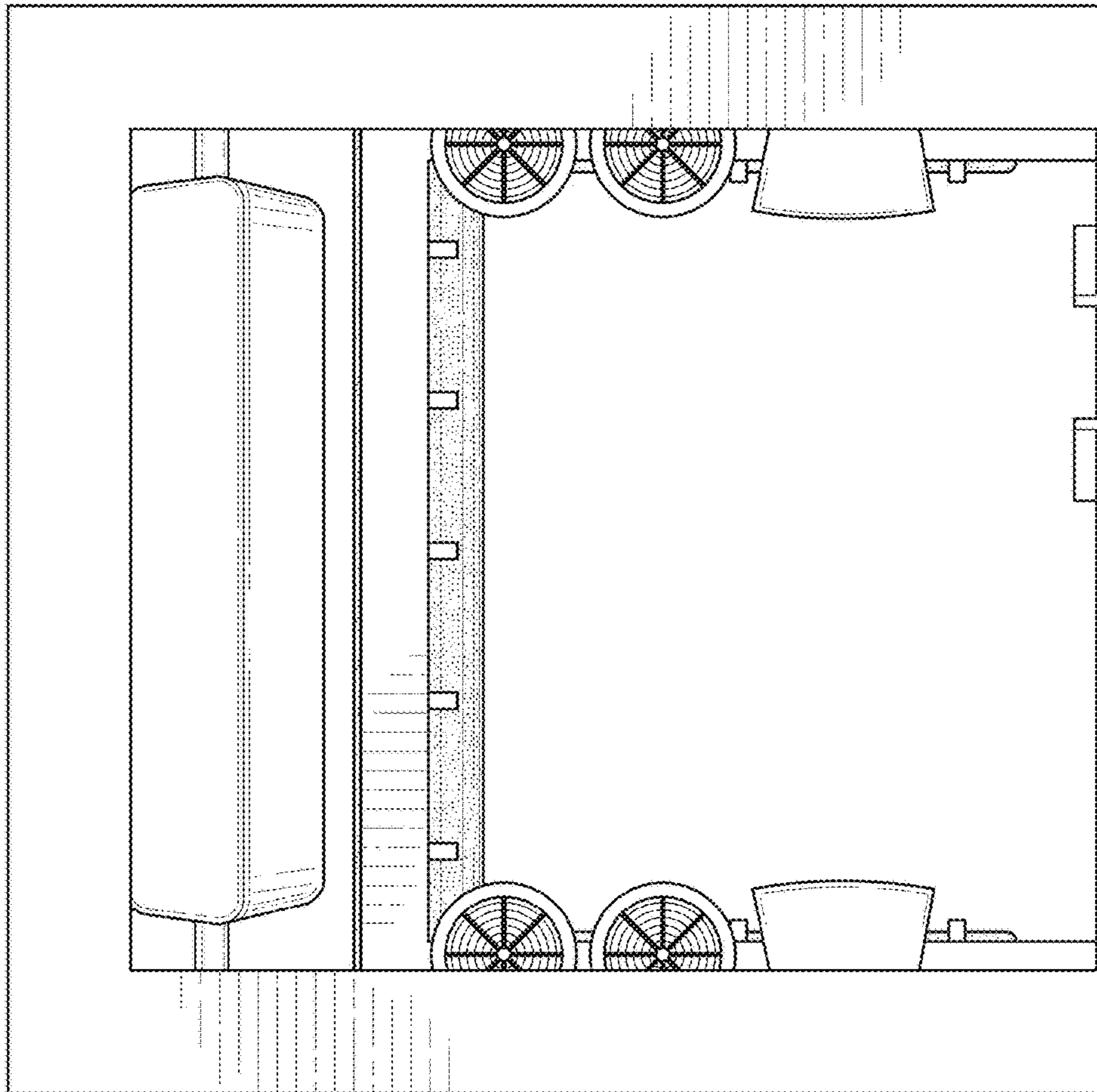

FIG. 3

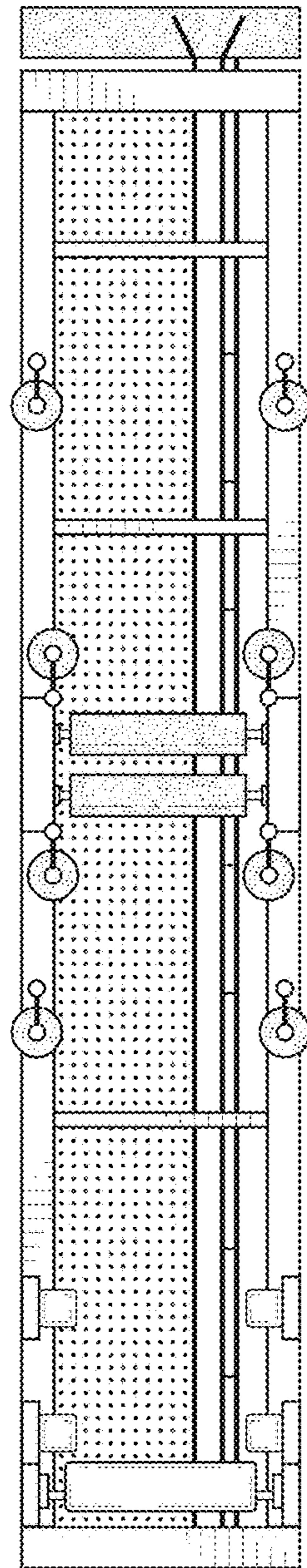

FIG. 4

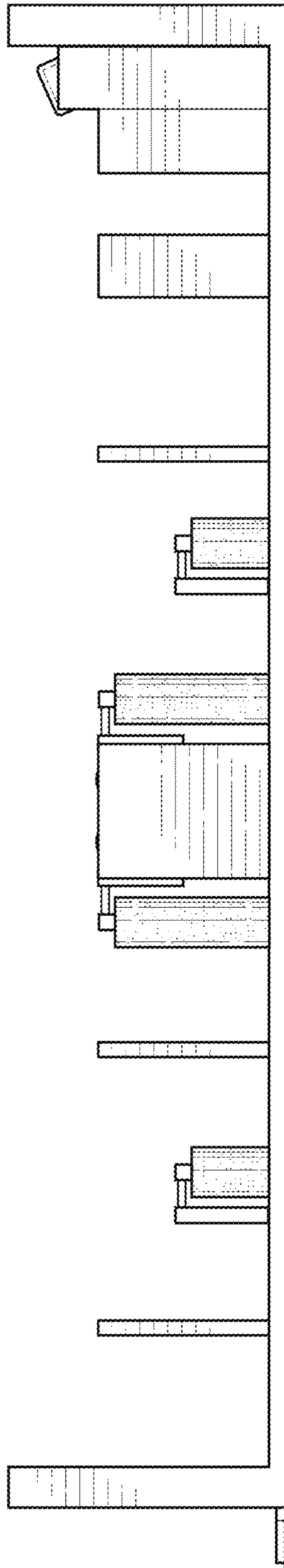

FIG. 5

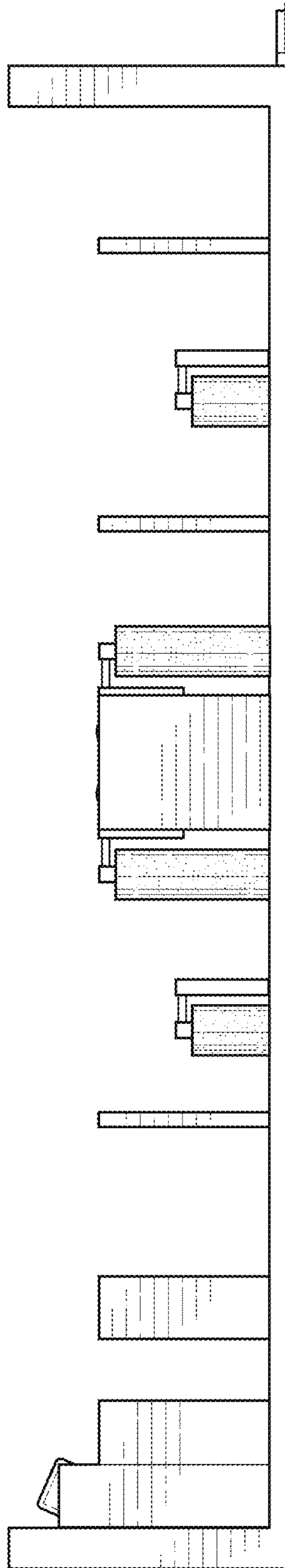

FIG. 6