



US00D802634S

(12) **United States Design Patent**
Romanoff et al.

(10) **Patent No.:** **US D802,634 S**

(45) **Date of Patent:** **** Nov. 14, 2017**

(54) **CONTOUR FOLLOWER FOR A FLUID JET CUTTING MACHINE**

(71) Applicant: **Flow International Corporation**, Kent, WA (US)

(72) Inventors: **Ethan E. Romanoff**, Bonney Lake, WA (US); **Kenneth E. Claeys**, Kent, WA (US)

(73) Assignee: **Flow International Corporation**, Kent, WA (US)

(**) Term: **15 Years**

(21) Appl. No.: **29/543,395**

(22) Filed: **Oct. 23, 2015**

(51) **LOC (10) Cl.** **15-09**

(52) **U.S. Cl.**
USPC **D15/138**

(58) **Field of Classification Search**
USPC D15/122, 127, 138, 199
CPC B24C 1/045; B24C 1/086; B23Q 17/2208; B23Q 17/2233; B23Q 17/2241; B26D 7/22; B26D 7/2628; B26F 3/004; Y10T 83/0591

See application file for complete search history.

(56) **References Cited**

U.S. PATENT DOCUMENTS

6,649,123	B2	11/2003	Babai
6,852,002	B2	2/2005	Stewart et al.
7,331,842	B2	2/2008	Sciulli et al.
7,464,630	B2	12/2008	Knaupp et al.

7,703,363	B2	4/2010	Knaupp et al.
7,803,036	B2	9/2010	Sciulli et al.
2006/0040590	A1*	2/2006	Sciulli B23Q 17/2233 451/38
2013/0025422	A1*	1/2013	Chillman B24C 1/045 83/53
2013/0306748	A1*	11/2013	Hashish B26F 3/008 239/11
2017/0015018	A1*	1/2017	Hashish B26D 5/06
2017/0113324	A1*	4/2017	Romanoff B24C 1/045
2017/0136650	A1*	5/2017	Hashish B26F 3/008

* cited by examiner

Primary Examiner — Patricia Palasik

(74) *Attorney, Agent, or Firm* — Seed IP Law Group LLP

(57) **CLAIM**

The ornamental design for a contour follower for a fluid jet cutting machine, substantially as shown and described.

DESCRIPTION

FIG. 1 is a top isometric view of a contour follower for a fluid jet cutting machine.

FIG. 2 is a bottom isometric view thereof.

FIG. 3 is a front elevational view thereof.

FIG. 4 is a rear elevational view thereof.

FIG. 5 is a right side elevational view thereof, which is a mirror-image of the left side.

FIG. 6 is a top plan view thereof; and,

FIG. 7 is a bottom plan view thereof.

Stippling shown in the drawings provides surface shading and is not intended to indicate surface decoration. The broken lines in the drawings depict unclaimed environmental subject matter.

1 Claim, 4 Drawing Sheets

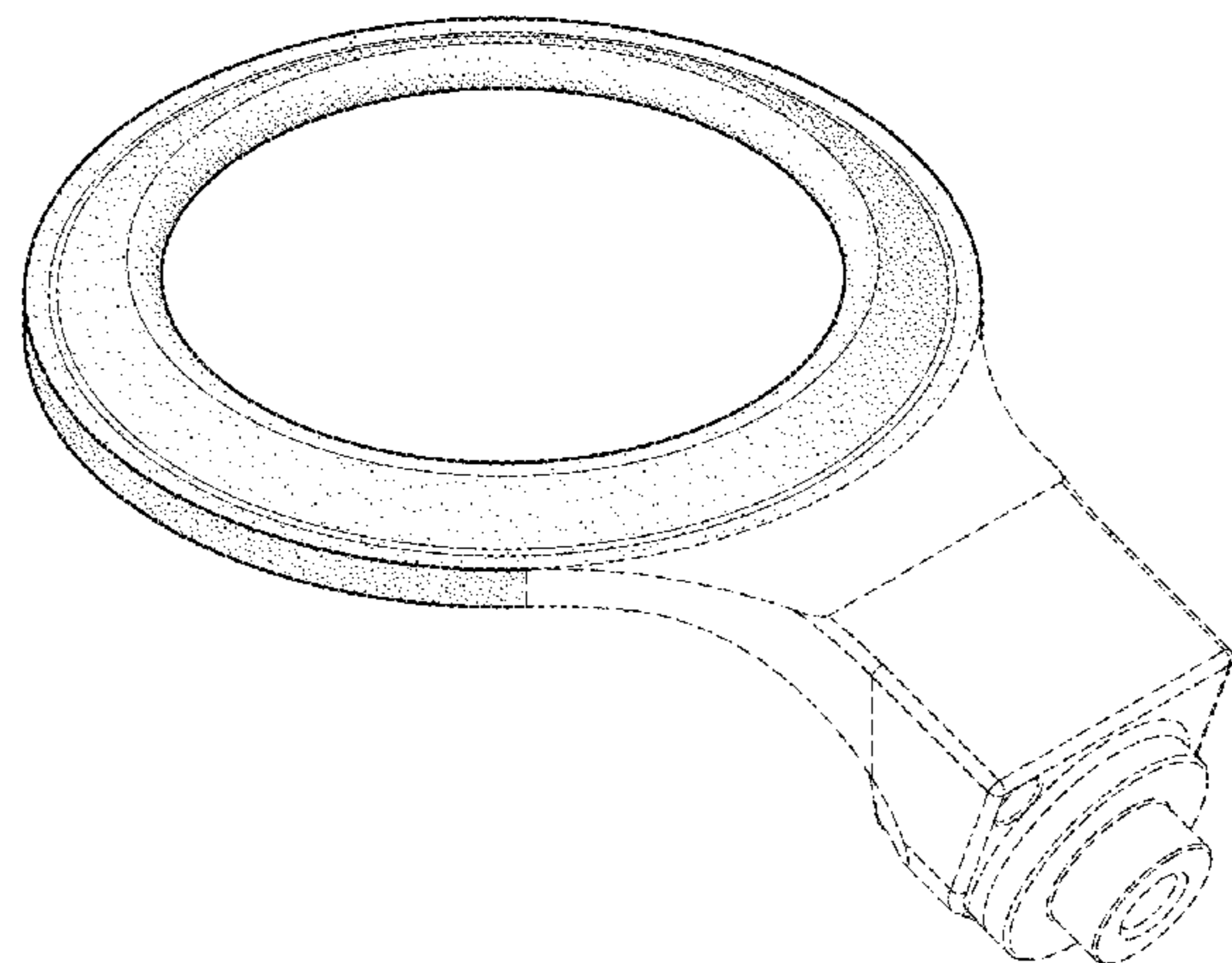
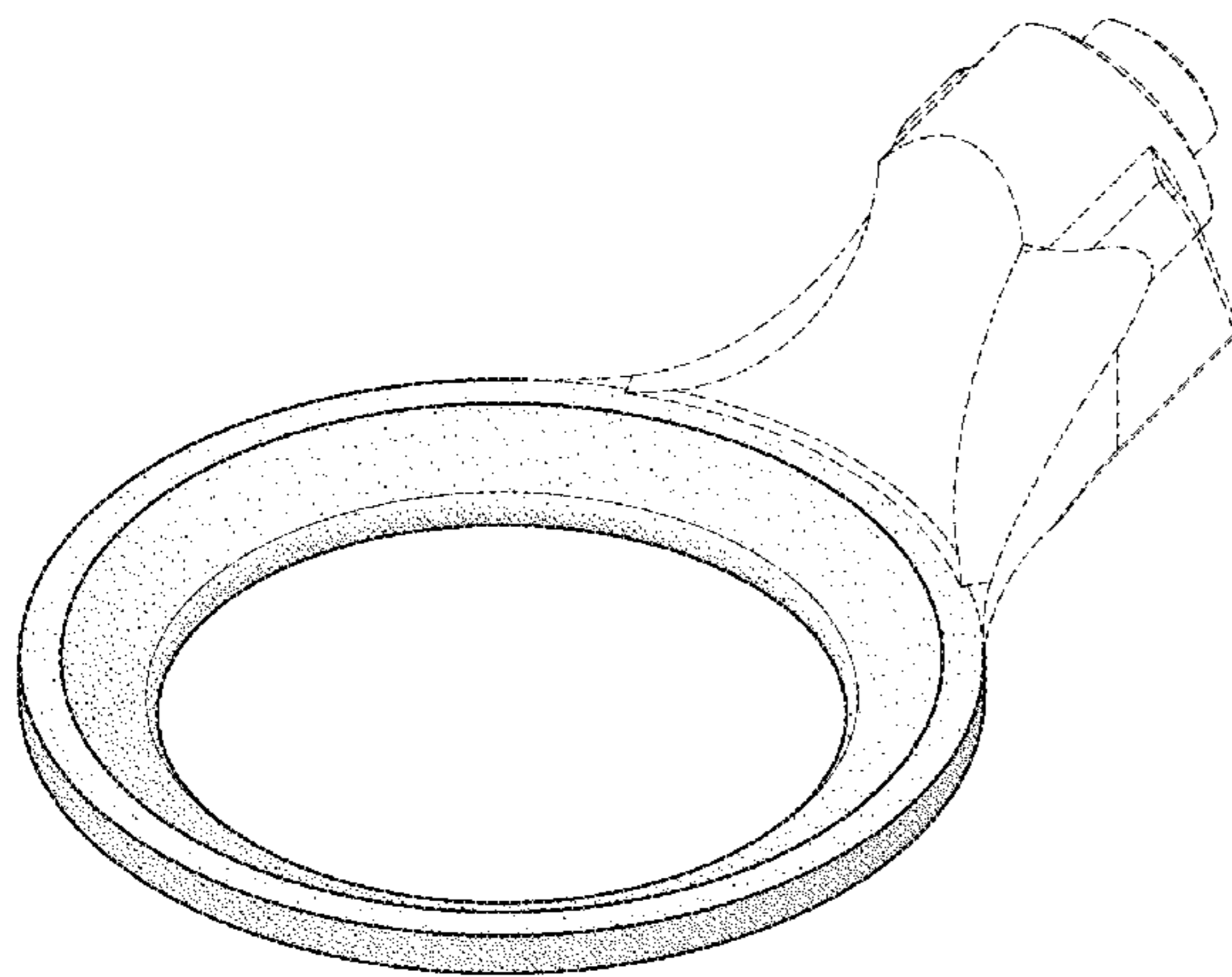

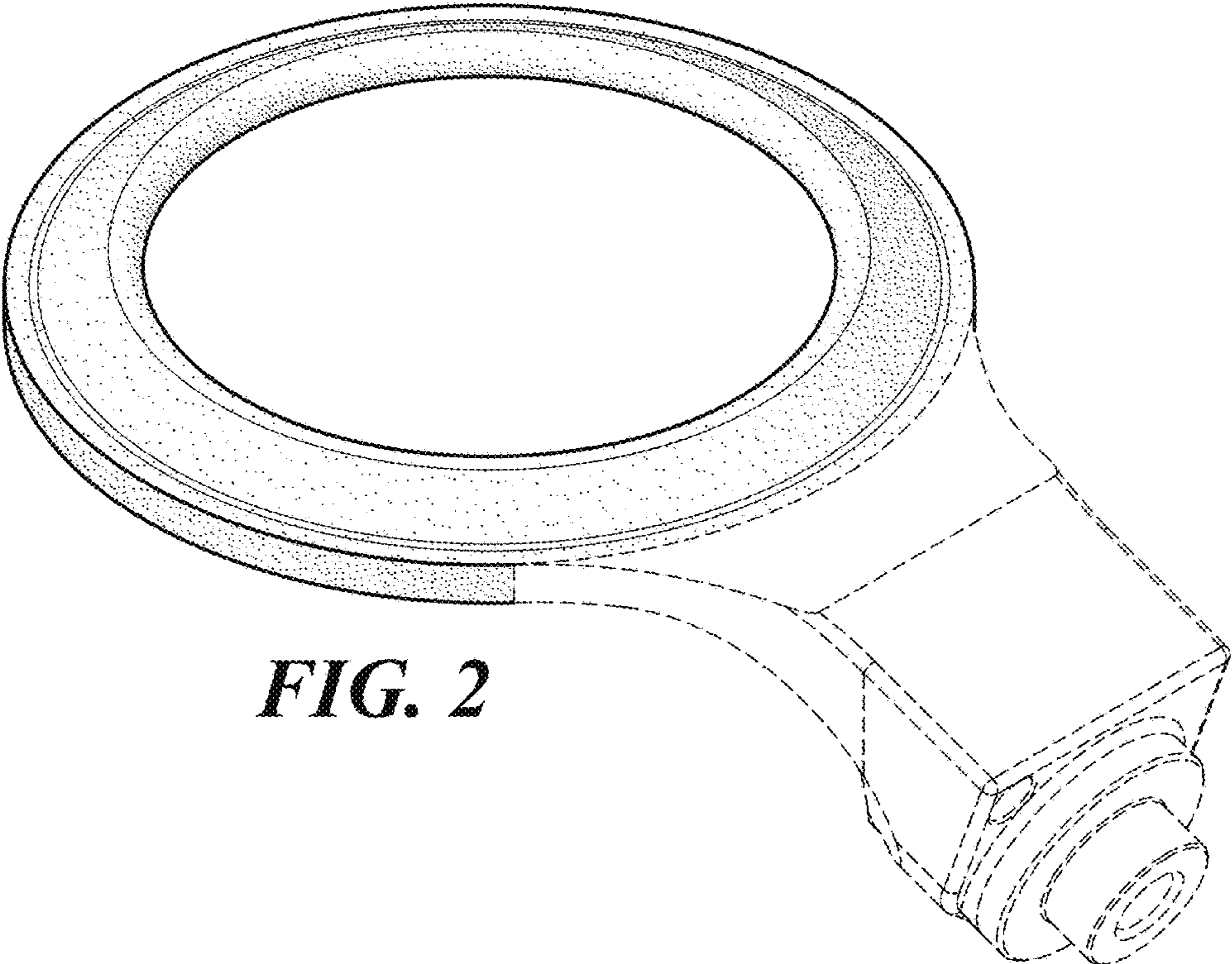
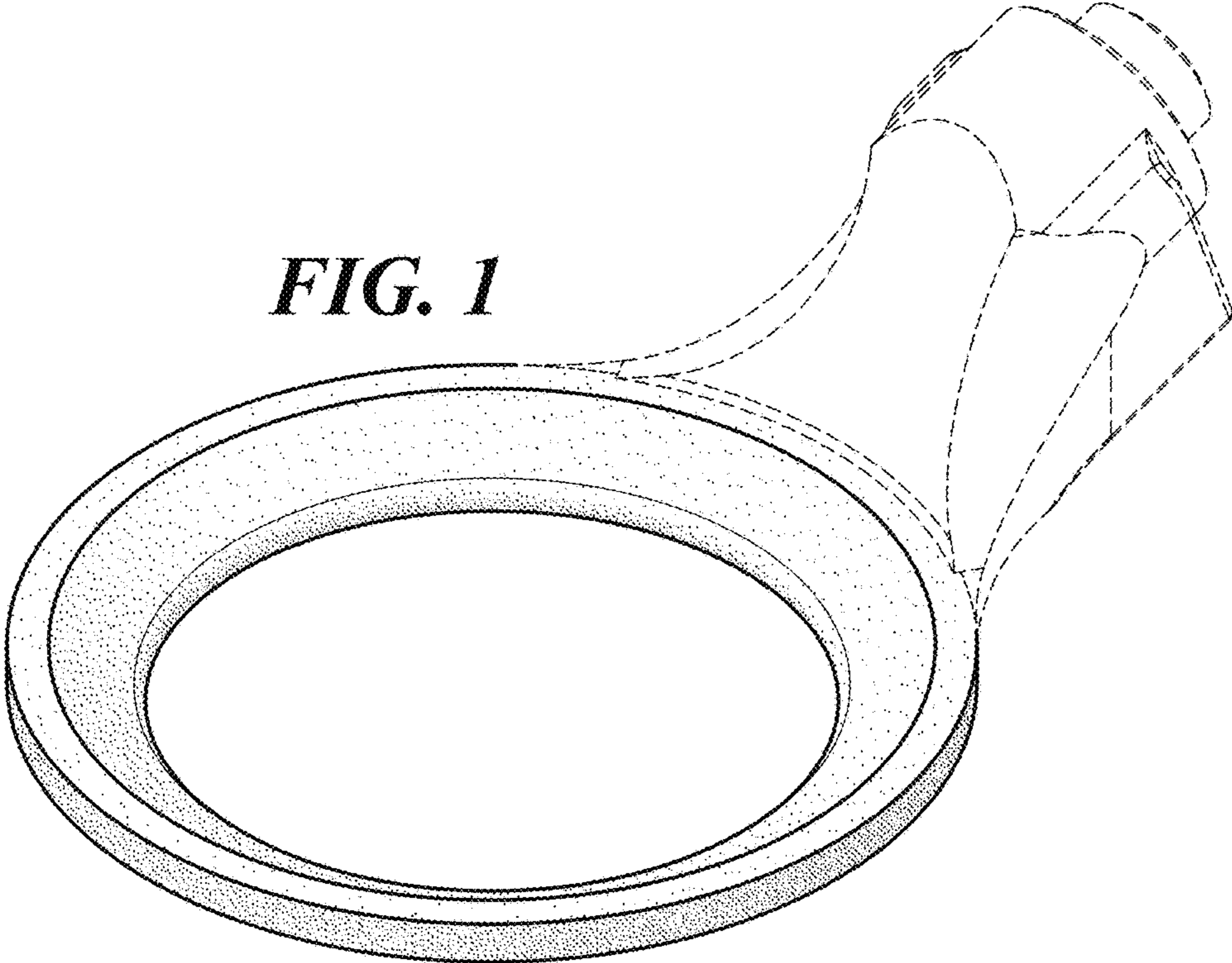

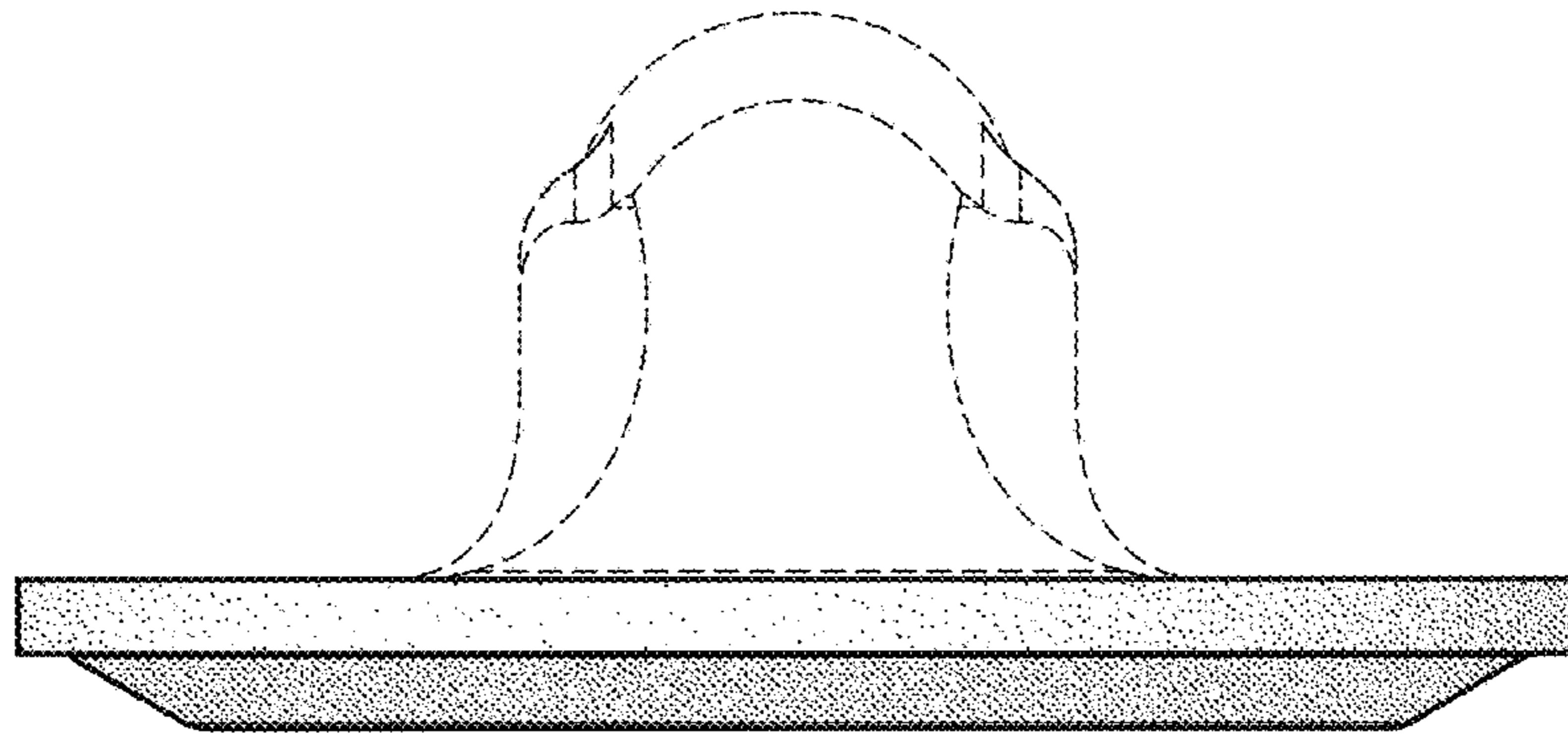

FIG. 3

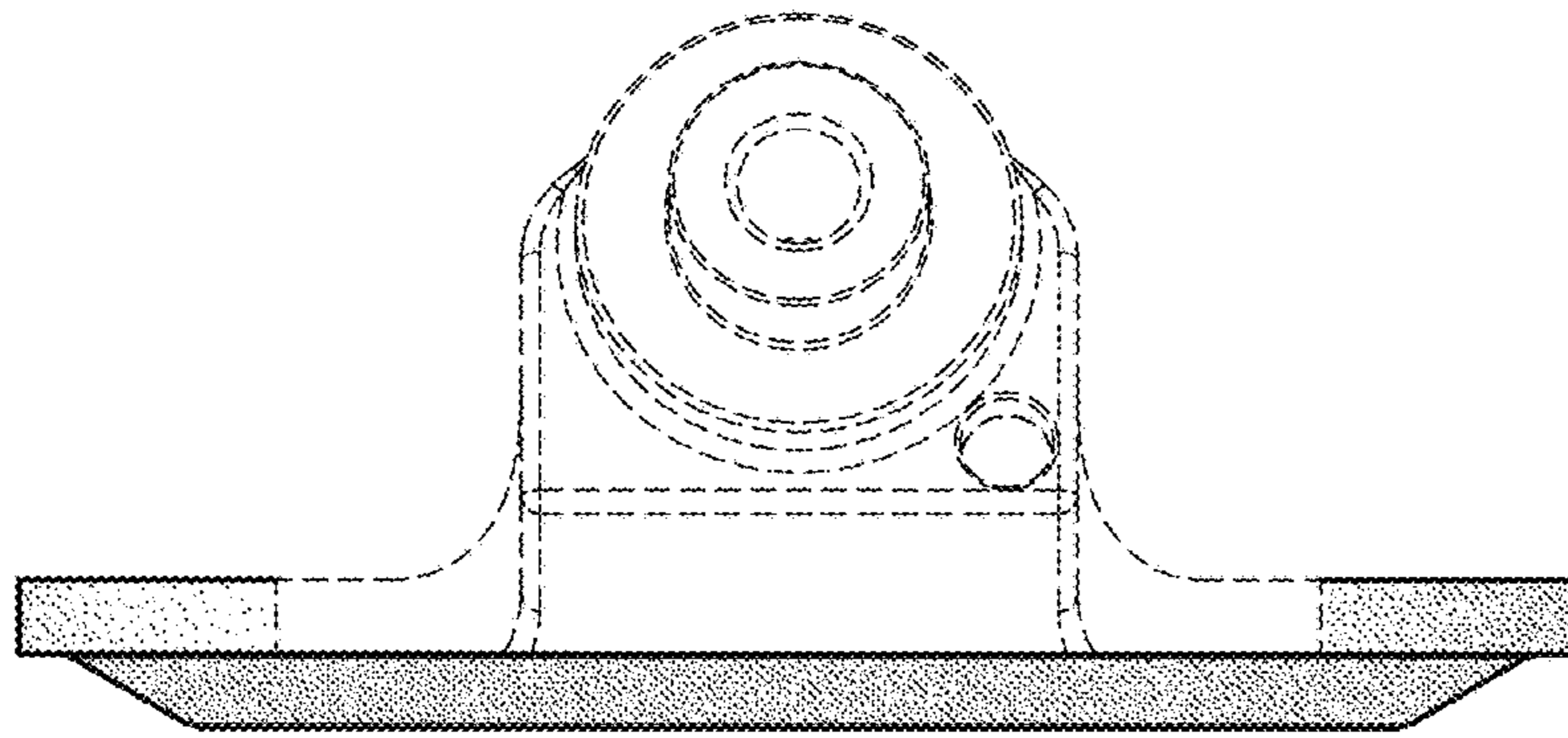

FIG. 4

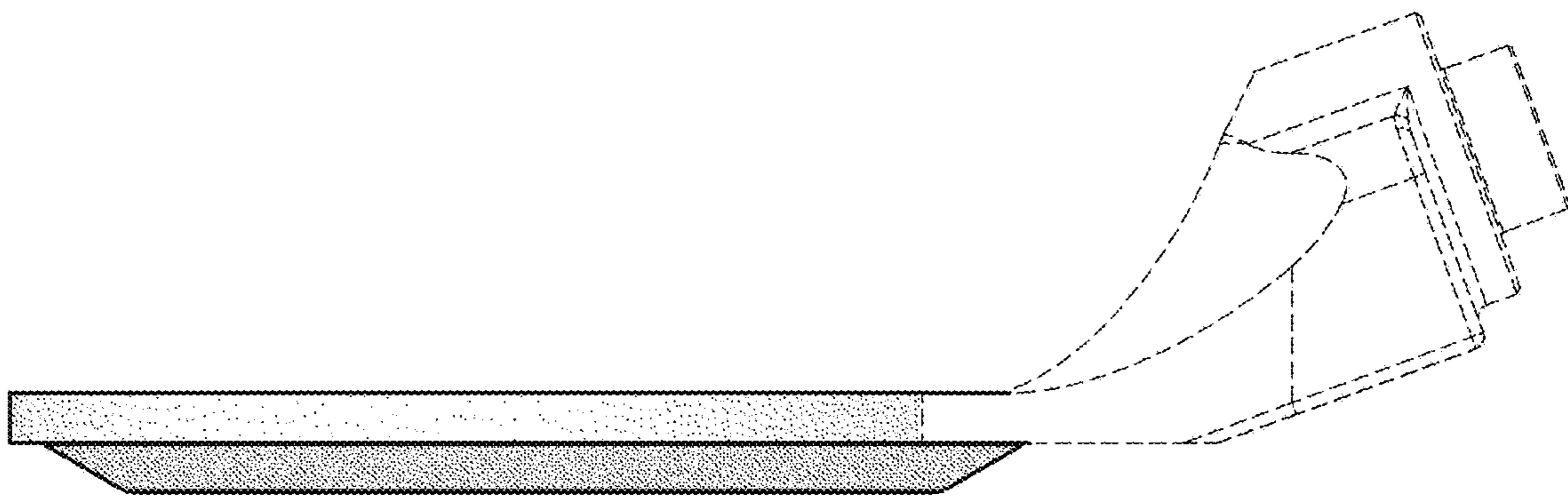

FIG. 5

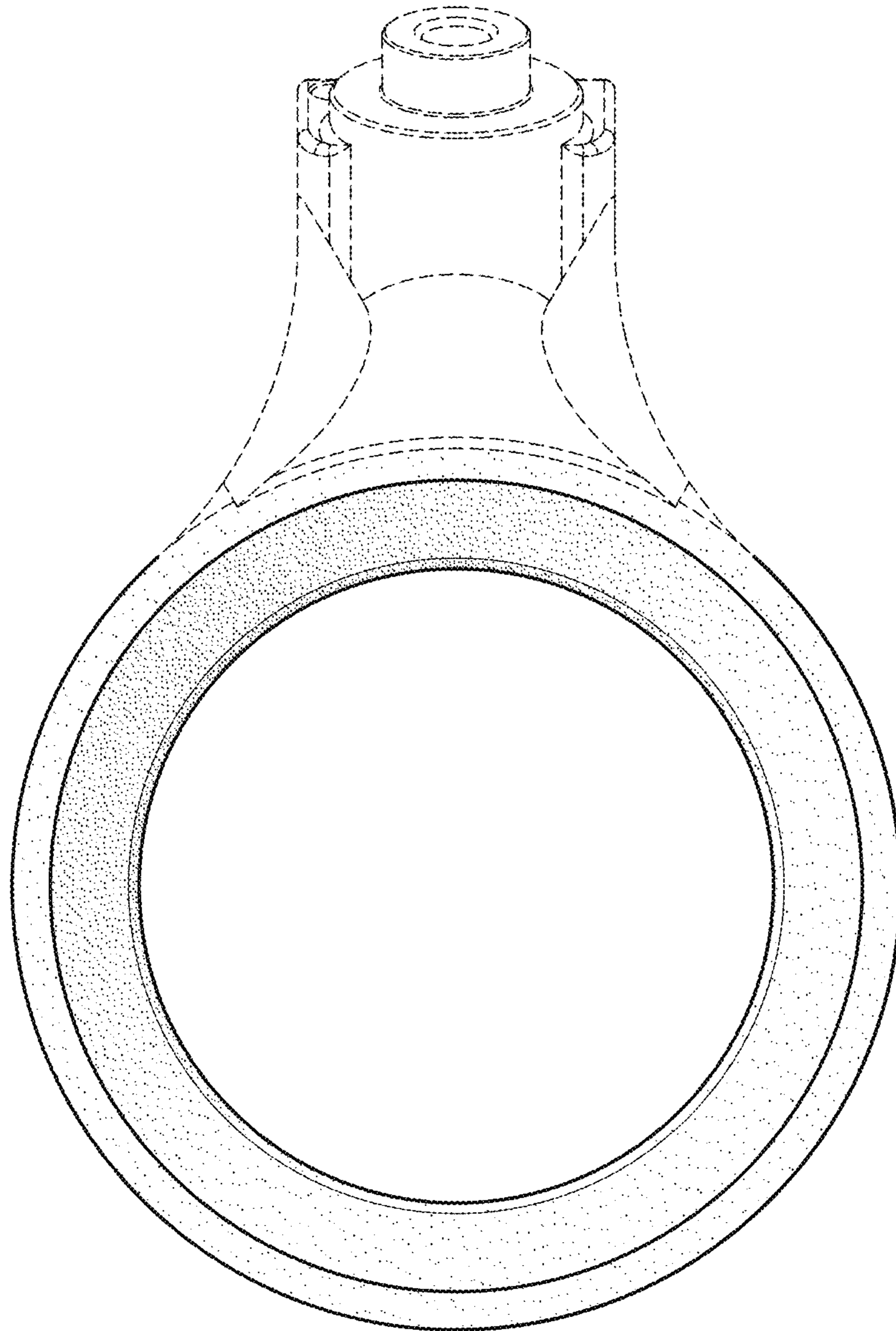

FIG. 6

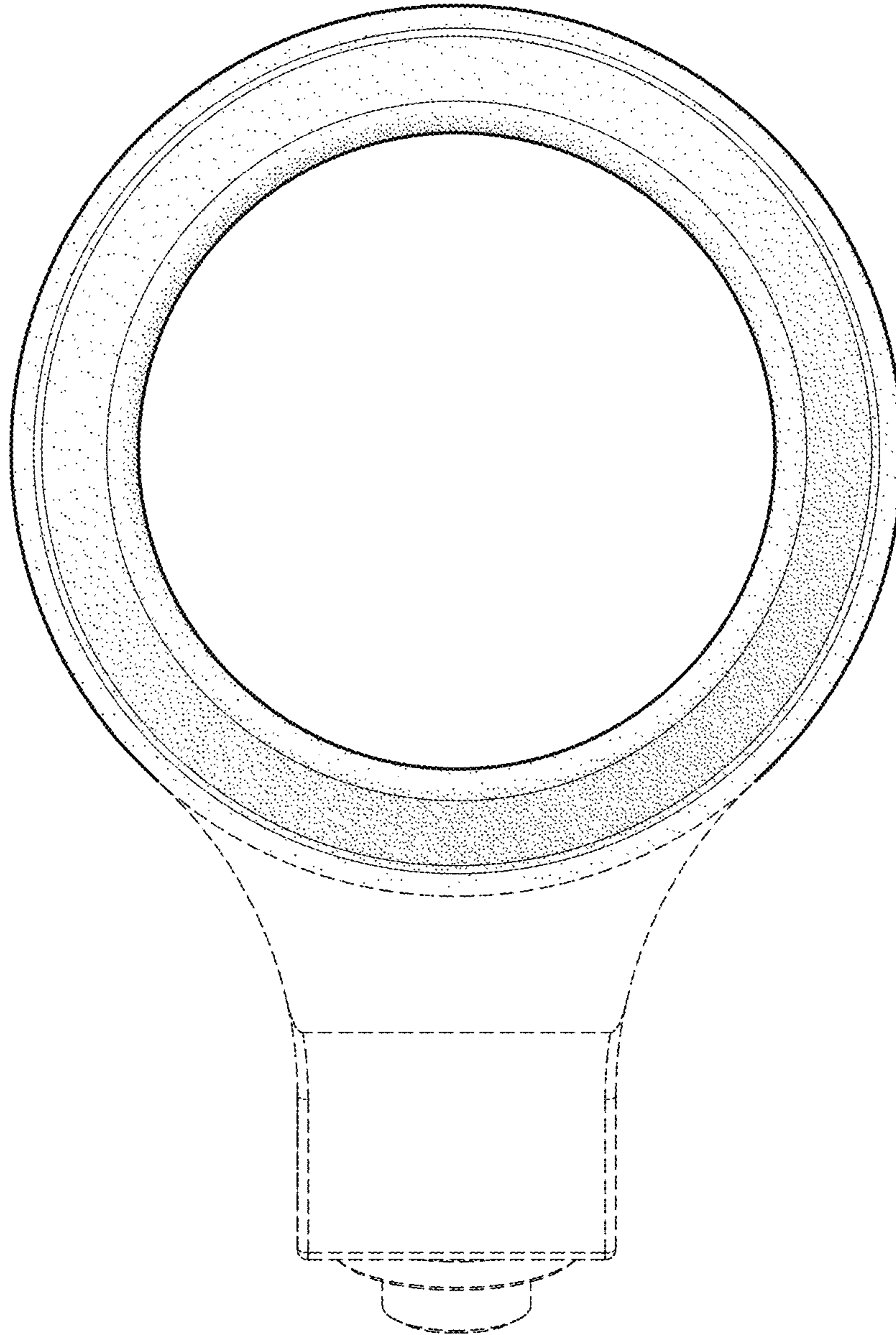

FIG. 7