



US00D802528S

(12) **United States Design Patent** (10) **Patent No.:** **US D802,528 S**
Zhang et al. (45) **Date of Patent:** **** Nov. 14, 2017**

(54) **BATTERY**
(71) Applicant: **Clarius Mobile Health Corp.**, Burnaby (CA)
(72) Inventors: **Binda Zhang**, Burnaby (CA); **Ryan Lee**, Victoria (CA)
(73) Assignee: **Clarius Mobile Health Corp.**, Burnaby, British Columbia (CA)
(**) Term: **15 Years**
(21) Appl. No.: **29/579,076**
(22) Filed: **Sep. 27, 2016**
(51) **LOC (10) Cl.** **13-02**
(52) **U.S. Cl.**
USPC **D13/103**
(58) **Field of Classification Search**
USPC D13/102–106, 110, 118–119, 184
CPC Y02E 60/12; Y02E 60/122; Y02E 60/124;
Y02E 60/50; H01M 2/02; H01M 2/022;
H01M 2/0202; H01M 2/0207; H01M 2/0212; H01M 2/1061; H01M 2/1022;
H01M 2/1055; H01M 2/1066; H01M 2/105; H01M 2/204; H01M 10/4257;
H01M 10/0436; H01M 10/48
See application file for complete search history.

D597,483 S * 8/2009 Wahl D13/103
D632,648 S * 2/2011 Yang
D705,189 S * 5/2014 Chovin D14/159
D758,308 S * 6/2016 Choo D13/108
D762,566 S * 8/2016 Tea D13/103
D791,695 S * 7/2017 Bergman D13/103
2010/0209743 A1* 8/2010 Koh H01M 2/0404
429/7

OTHER PUBLICATIONS

Clarius Wireless Ultrasound Scanner, by Clarius Mobile Health, published on Mar. 11, 2016 on youtube.com, retrieved on Sep. 5, 2017, retrieved from the Internet URL: <https://www.youtube.com/watch?v=azE18v5BPRY>.*

* cited by examiner

Primary Examiner — Rosemary K Tarcza
Assistant Examiner — Alison M Ofstun
(74) *Attorney, Agent, or Firm* — Julian Ho

(57) **CLAIM**

The ornamental design for a battery, as shown and described.

DESCRIPTION

FIG. 1 is a front perspective view of a battery, showing our new design;
FIG. 2 is a rear perspective view thereof;
FIG. 3 is a rear view thereof;
FIG. 4 is a top view thereof;
FIG. 5 is a right side view thereof;
FIG. 6 is a front view thereof;
FIG. 7 is a bottom view thereof; and,
FIG. 8 is a left side view thereof.
The design is shown in solid lines in the drawings. The broken lines in the figures represent portions of the article which form no part of the claimed design.
The relatively light shade lines on the surface portions indicate contour and not surface decorations.

1 Claim, 3 Drawing Sheets

(56) **References Cited**

U.S. PATENT DOCUMENTS

D345,341 S * 3/1994 Tattari D13/119
D372,474 S * 8/1996 Ford D13/184
D400,496 S 11/1998 Barber et al.
D434,722 S 12/2000 Zolyomi et al.
D466,112 S * 11/2002 Suzuki D14/240
D476,948 S * 7/2003 Mitchell D13/103
D507,523 S * 7/2005 Resch D13/103
D526,612 S * 8/2006 Sugeno D13/103
D529,437 S * 10/2006 Miyashita D13/103

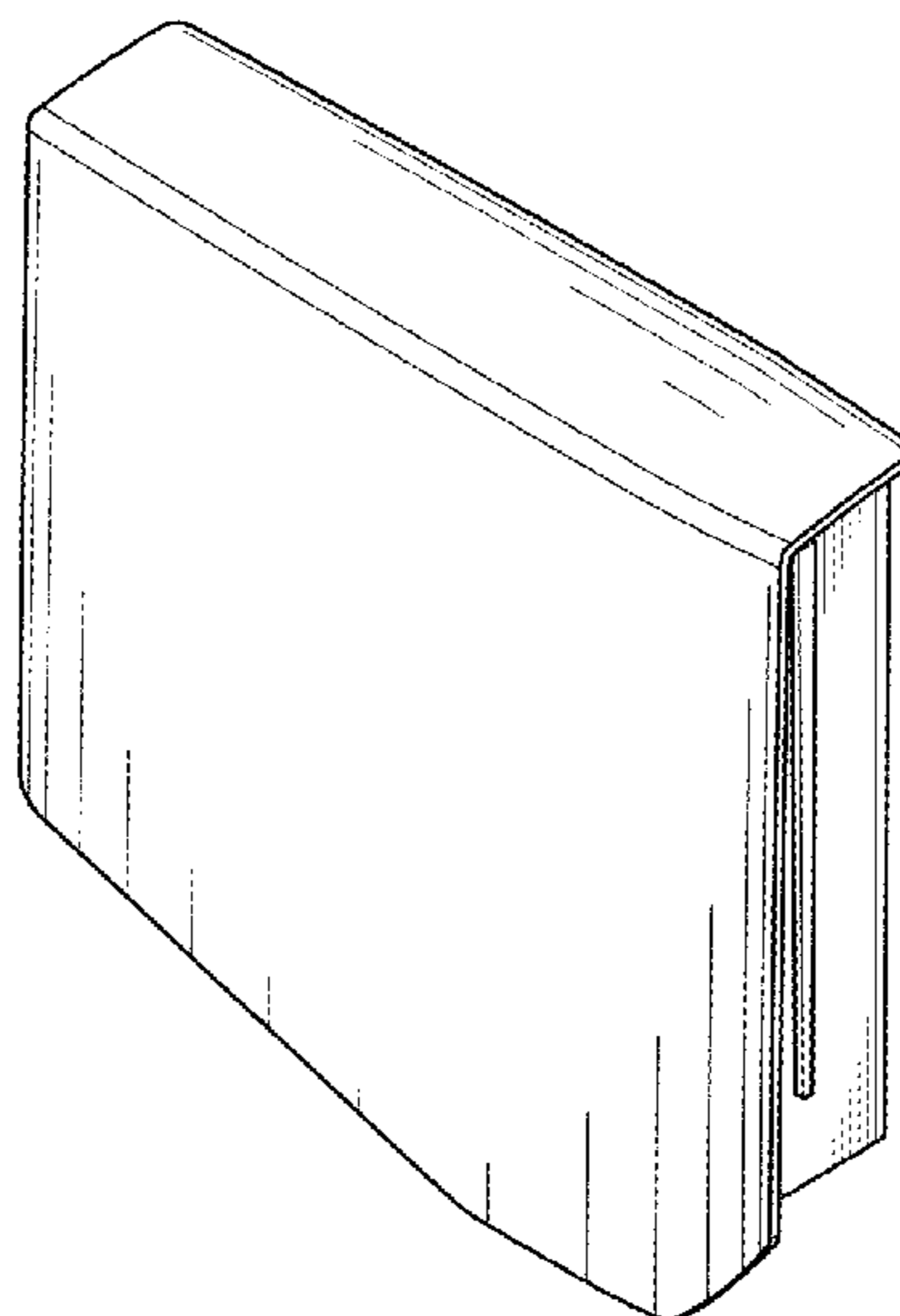

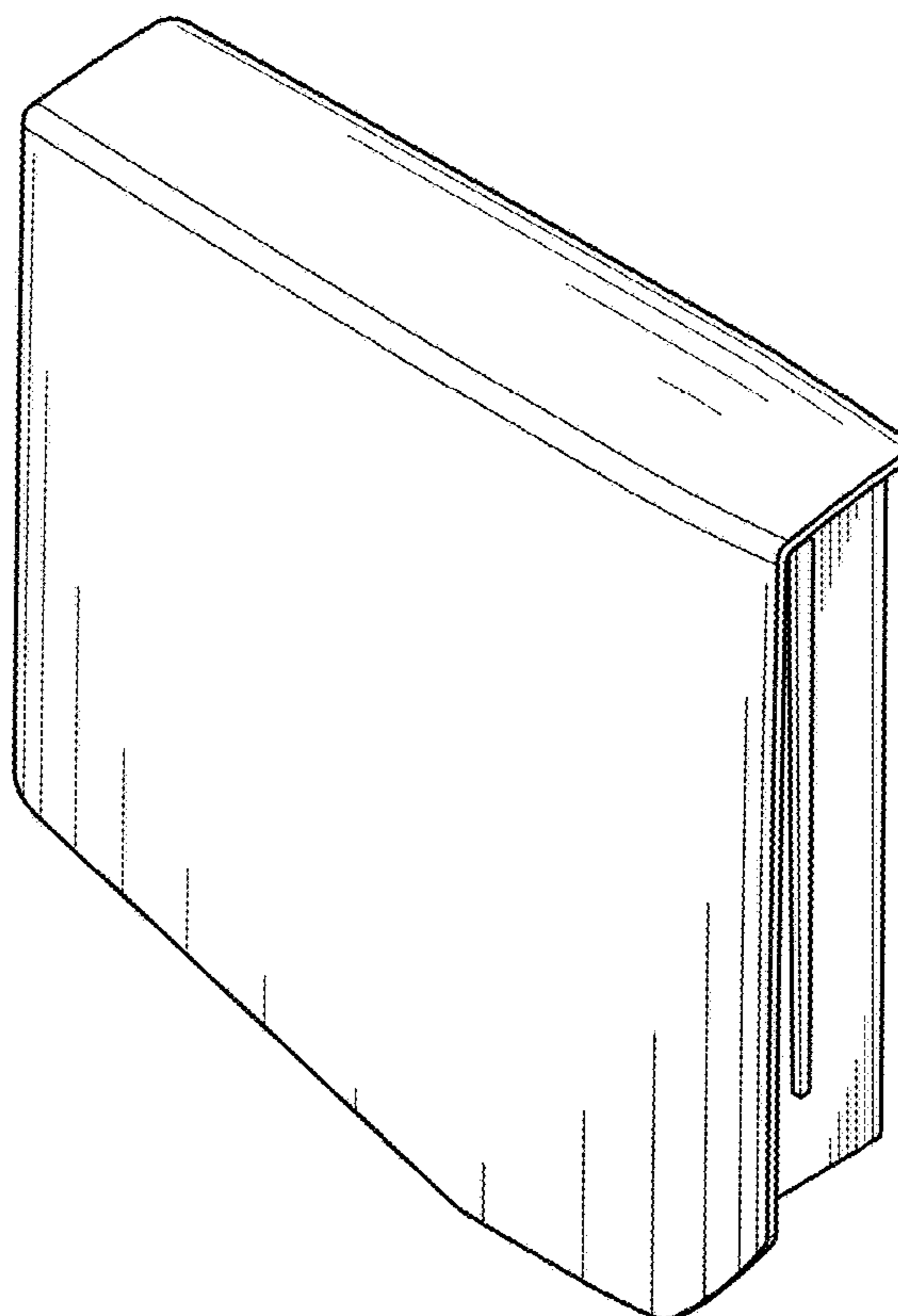

FIG. 1

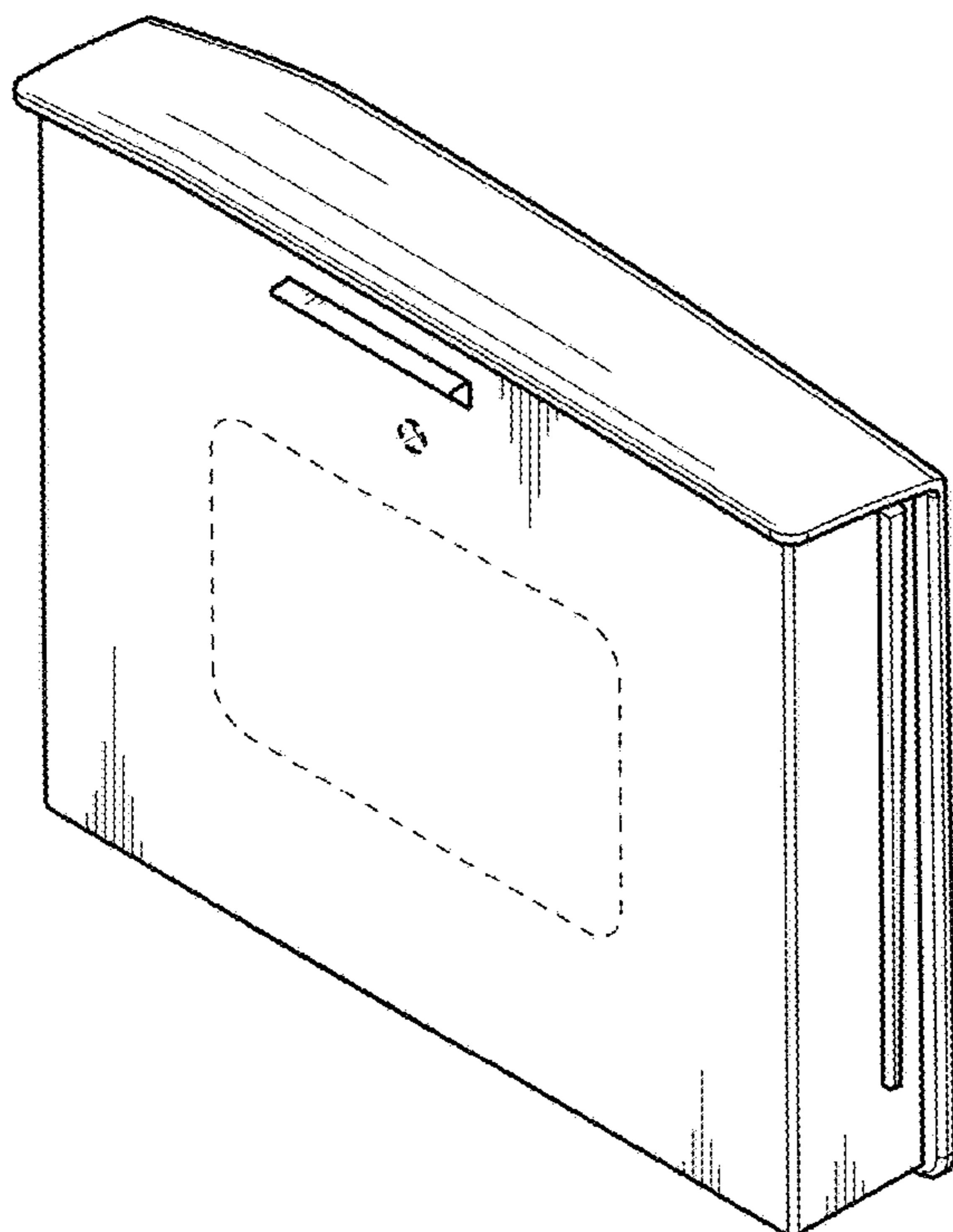

FIG. 2

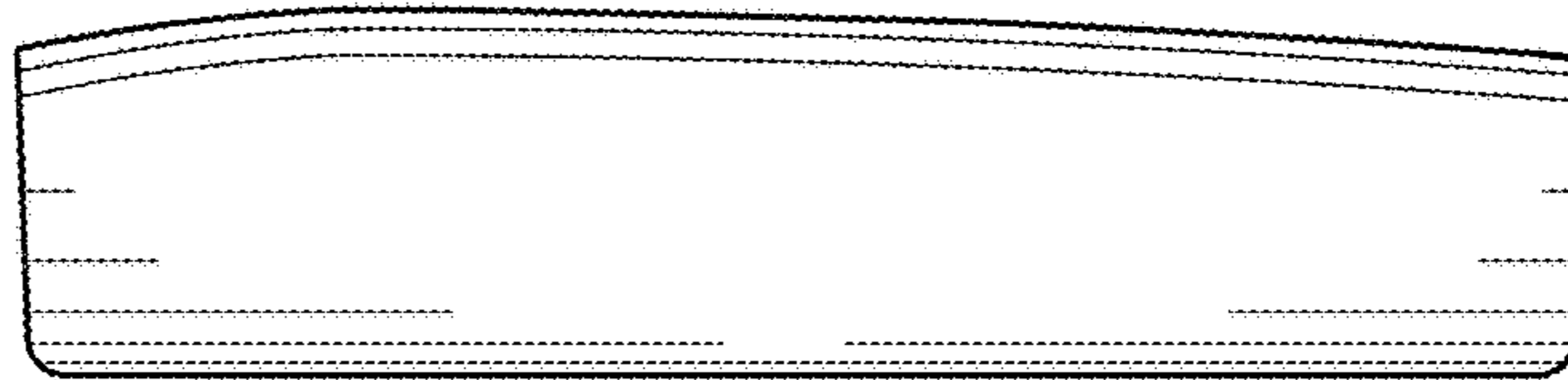

FIG. 4

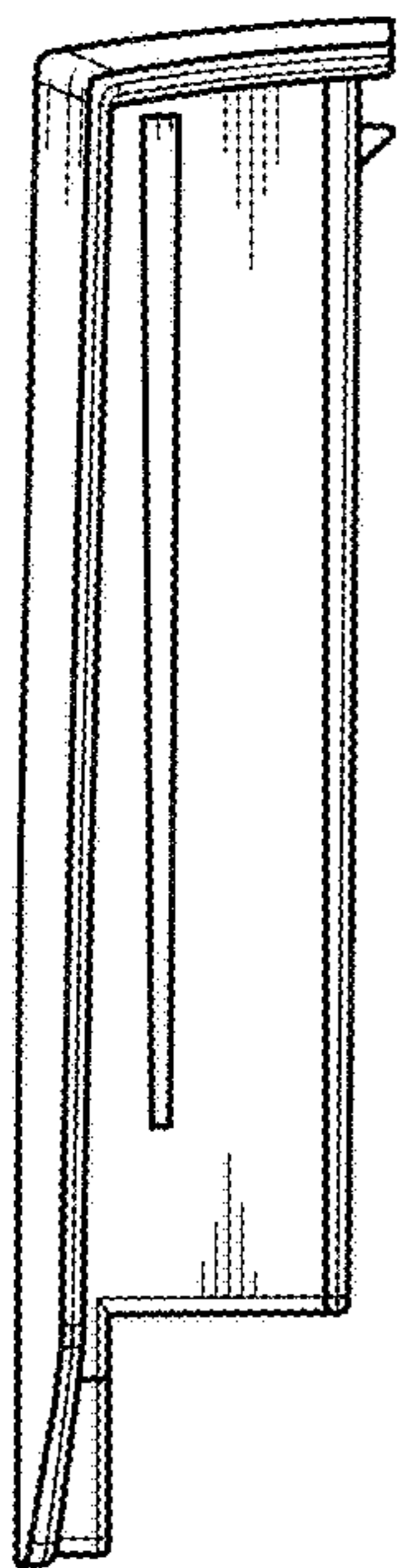

FIG. 5

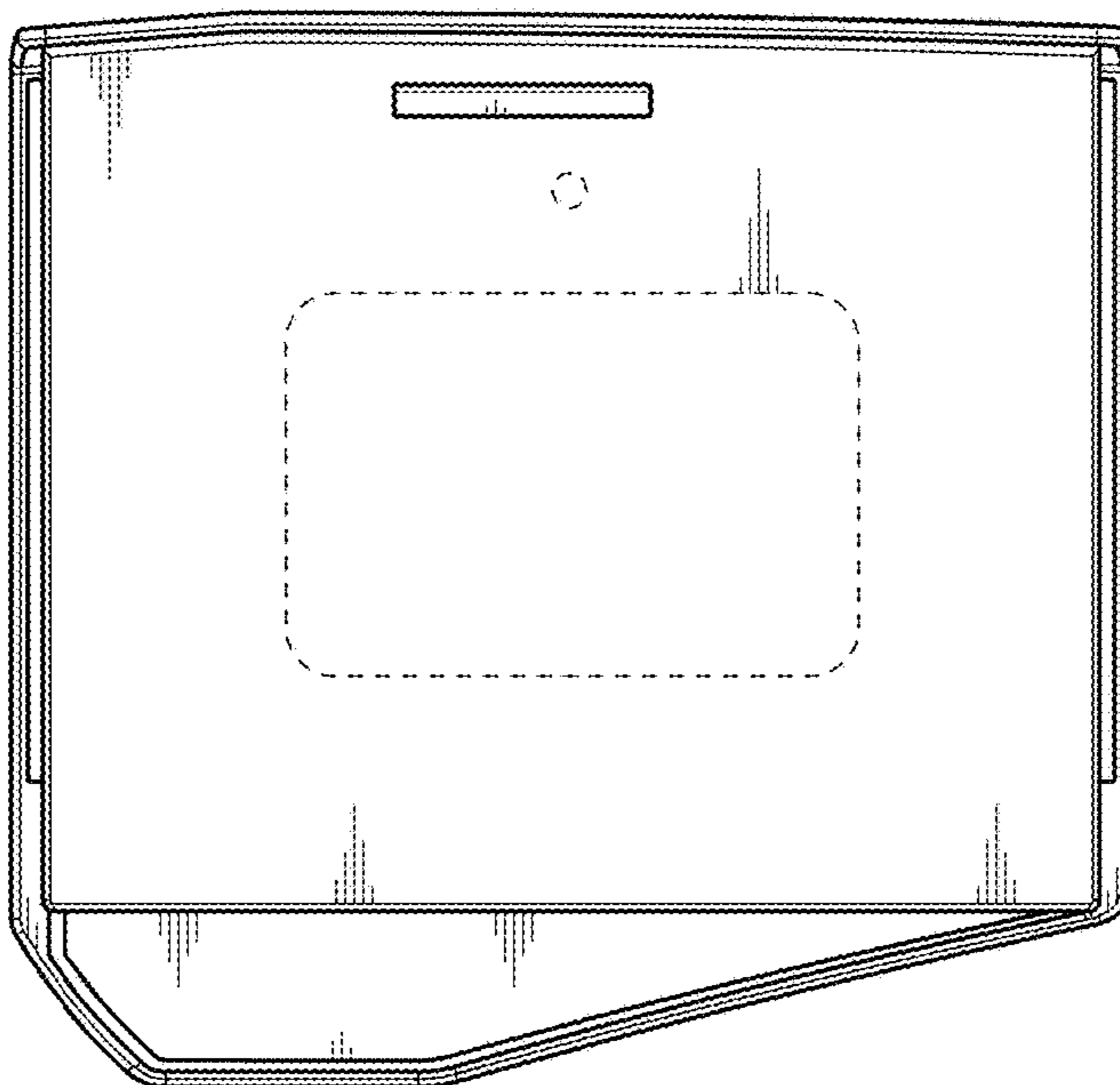

FIG. 3

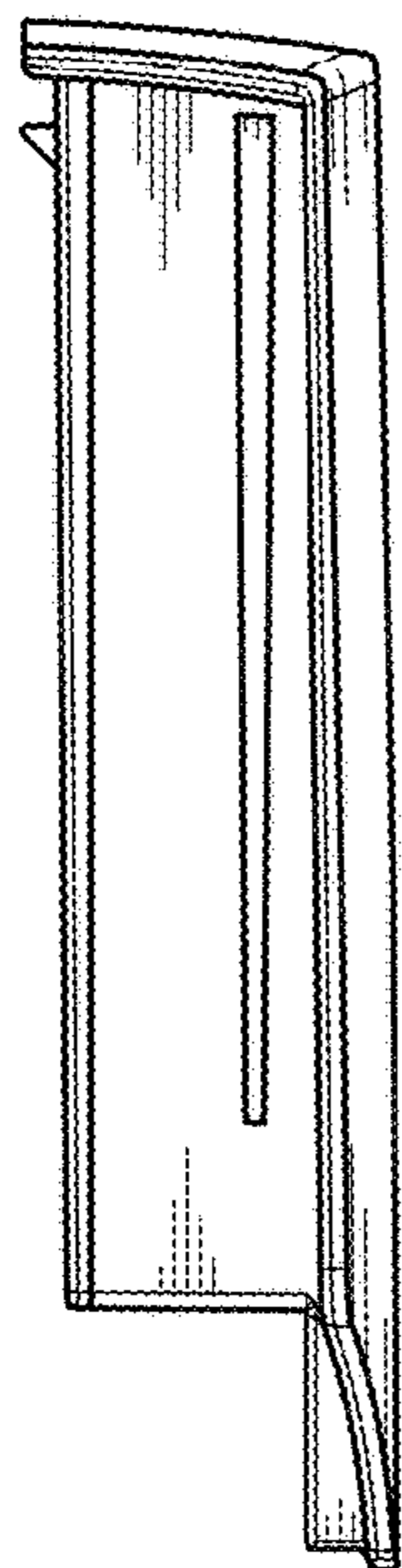

FIG. 8

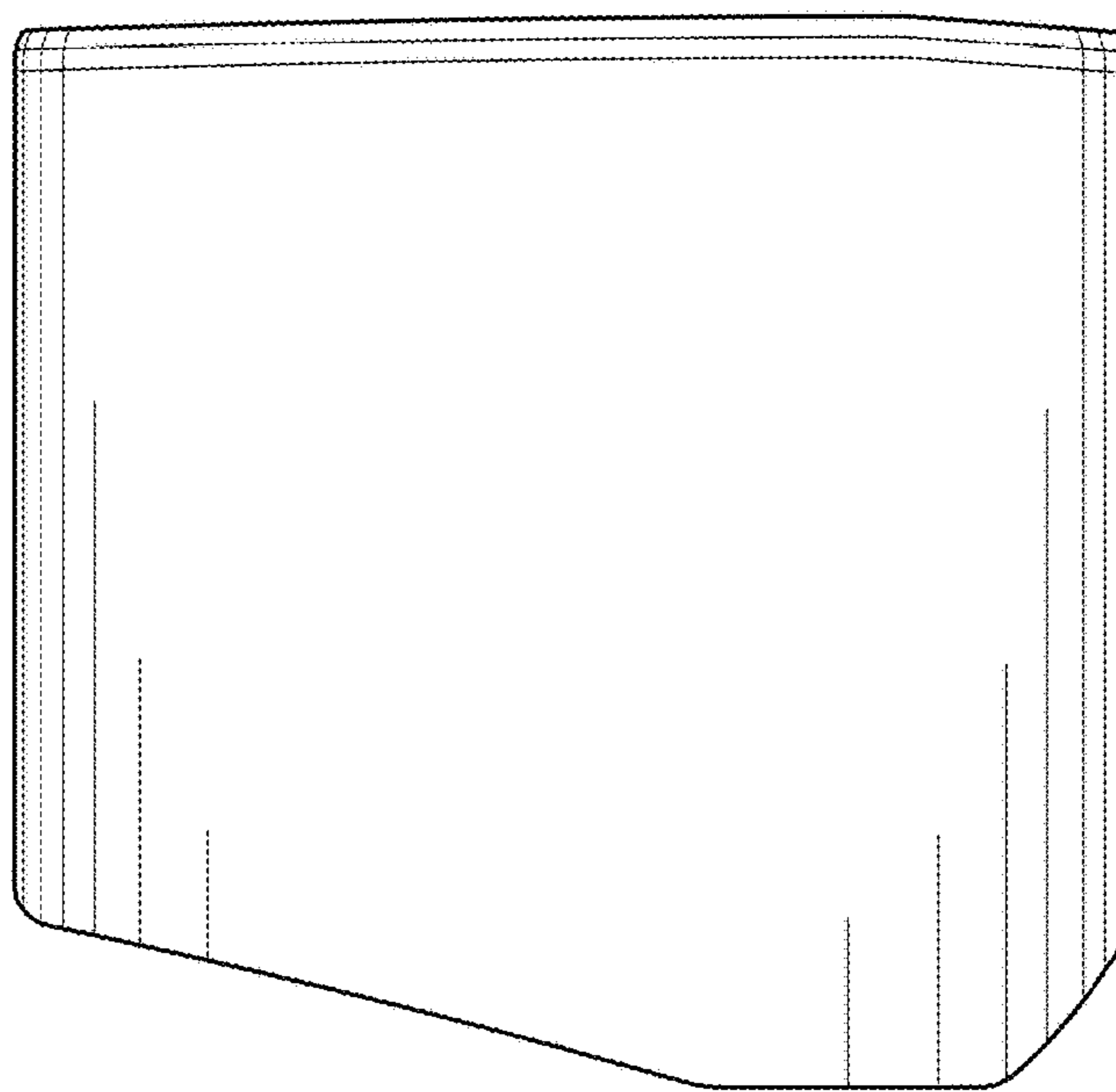

FIG. 6

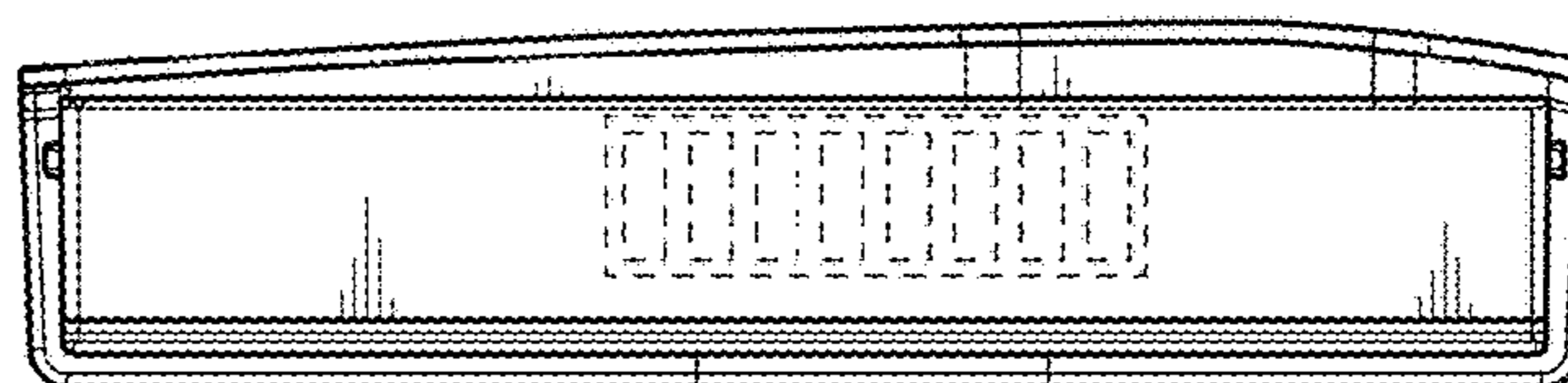

FIG. 7