



US00D802524S

(12) **United States Design Patent**
Haas et al.

(10) **Patent No.:** **US D802,524 S**

(45) **Date of Patent:** **** Nov. 14, 2017**

(54) **TIRE**

(71) Applicant: **The Goodyear Tire & Rubber Company, Akron, OH (US)**

(72) Inventors: **Jeremy Pierre Haas, Mondorff (FR); Armand Rene Gabriel Leconte, Bigonville (LU); Samir Bensalah, Thionville (FR); Thomas Charles Pierre Roland, Luxembourg (LU)**

(73) Assignee: **The Goodyear Tire & Rubber Company, Akron, OH (US)**

(**) Term: **15 Years**

(21) Appl. No.: **29/580,306**

(22) Filed: **Oct. 7, 2016**

(51) **LOC (10) Cl.** **12-15**

(52) **U.S. Cl.**

USPC **D12/594**

(58) **Field of Classification Search**

USPC D12/531, 532, 564, 565, 566, 567, 594,

D12/595, 599, 600, 601, 604, 605

CPC . B60C 11/03; B60C 11/0306; B60C 11/0311;

B60C 2011/0341; B60C 2011/0346;

B60C 2011/0374

See application file for complete search history.

(56) **References Cited**

U.S. PATENT DOCUMENTS

D440,529 S	4/2001	Lassan et al.	D12/141
D455,997 S	4/2002	Fierro et al.	D12/527
D473,185 S	4/2003	Elkurd et al.	D12/586
D473,513 S	4/2003	Welbes	D12/588
D488,433 S	4/2004	Umstot et al.	D12/600
D488,770 S	4/2004	Sundkvist et al.	D12/588
D531,572 S	11/2006	Schmalix et al.	D12/588
D535,611 S	1/2007	Sundkvist et al.	D12/588
D535,940 S	* 1/2007	Lee	D12/594

D549,155 S	8/2007	Umstot et al.	D12/512
D549,156 S	8/2007	Umstot et al.	D12/512
D554,056 S	10/2007	Allison et al.	D12/601
D572,187 S	* 7/2008	Himuro	D12/587
D589,437 S	3/2009	Beha et al.	D12/588
D591,225 S	4/2009	Ashton et al.	D12/600
D613,238 S	4/2010	Harvey et al.	D12/586
D614,119 S	4/2010	Umstot et al.	D12/587

(Continued)

Primary Examiner — Robert M Spear

(74) *Attorney, Agent, or Firm* — Robert N. Lipsik

(57) **CLAIM**

The ornamental Design for a tire, as shown and described.

DESCRIPTION

FIG. 1 is a perspective view of a tire showing our new design, it being understood that the pattern repeats uniformly throughout the circumference of the tread;

FIG. 2 is a front elevational view thereof;

FIG. 3 is a right side elevational view thereof; the left side elevational view being identical thereto;

FIG. 4 is an enlarged fragmentary front elevational view thereof;

FIG. 5 is a perspective view of a second embodiment of a tire showing our new design, it being understood that the pattern repeats uniformly throughout the circumference of the tread and that the opposite side view is identical thereto; and,

FIG. 6 is a front elevational view of a second embodiment, it being understood that an enlarged fragmentary view thereof would be substantially identical to that shown in FIG. 4, with the exception of the inclusion of the sidewall in solid lines.

In the drawings, the broken lines showing of the sidewall, inner bead and the peripheral boundary between the tire tread and the sidewall in FIGS. 1 through 4 depict environmental subject matter and form no part of the claimed design.

1 Claim, 6 Drawing Sheets

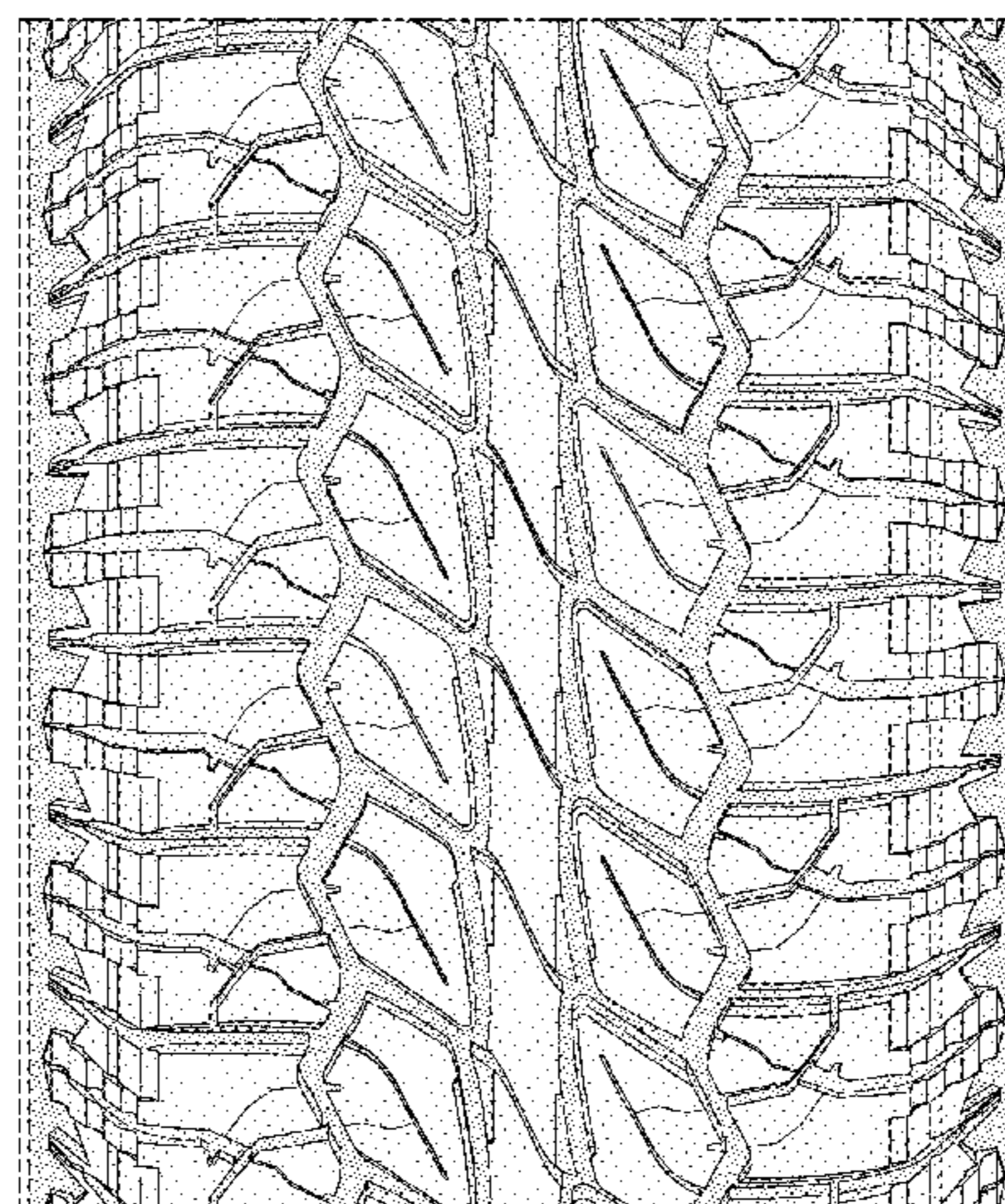
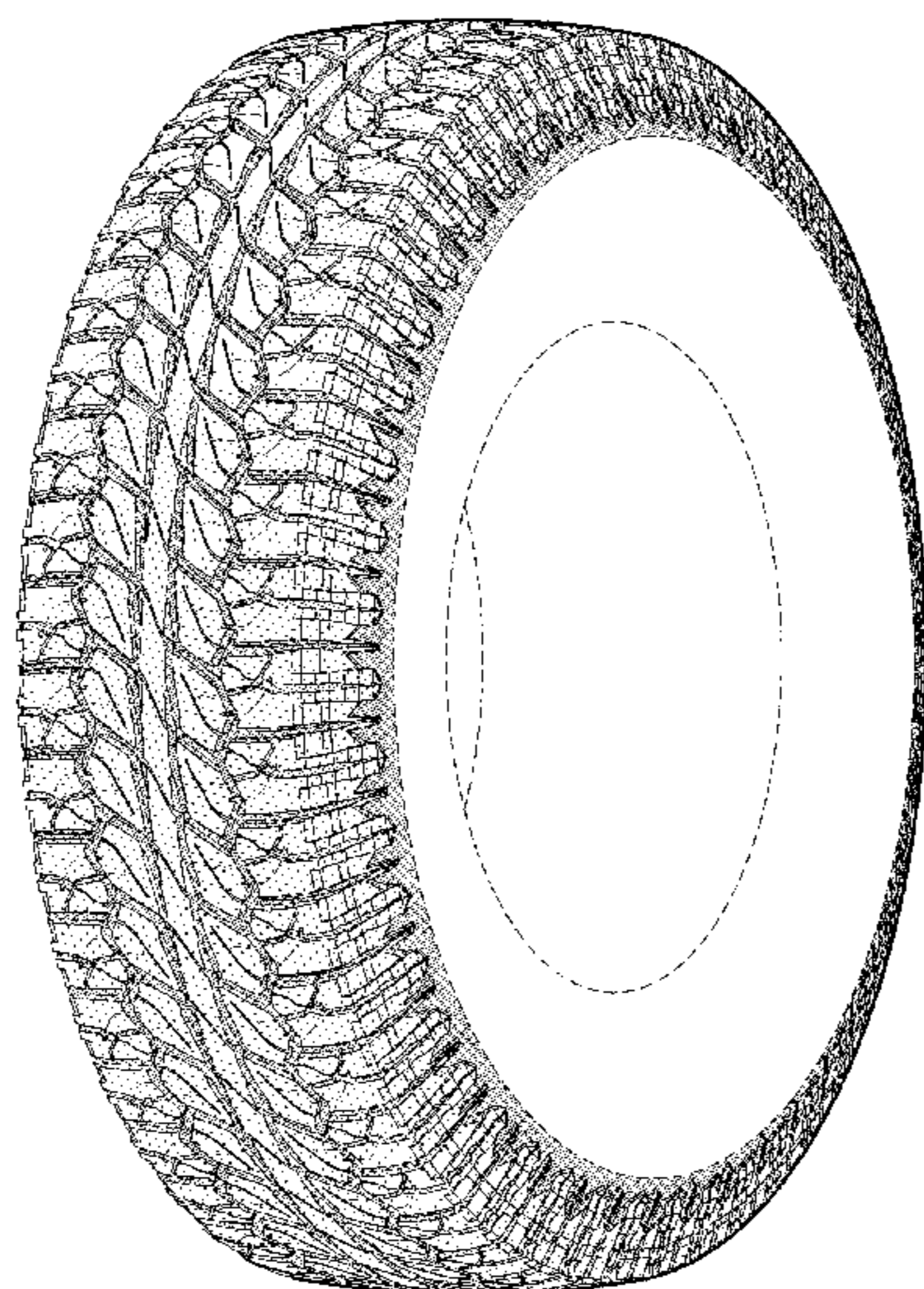

(56)

References Cited

U.S. PATENT DOCUMENTS

D643,804 S	8/2011	Dixon et al.	D12/594
D645,396 S *	9/2011	Jacobs	D12/600
D685,724 S *	7/2013	Jacobs	D12/600
D709,820 S	7/2014	Rohweder et al.	D12/586
D733,643 S	7/2015	Oberlin et al.	D12/601
D735,649 S *	8/2015	Hutz	D12/600
D739,812 S *	9/2015	Hutz	D12/600
9,290,061 B2 *	3/2016	Iwabuchi	B60C 11/0306
9,421,827 B2 *	8/2016	Koyama	B60C 11/03
D783,518 S *	4/2017	Conzett	D12/600

* cited by examiner

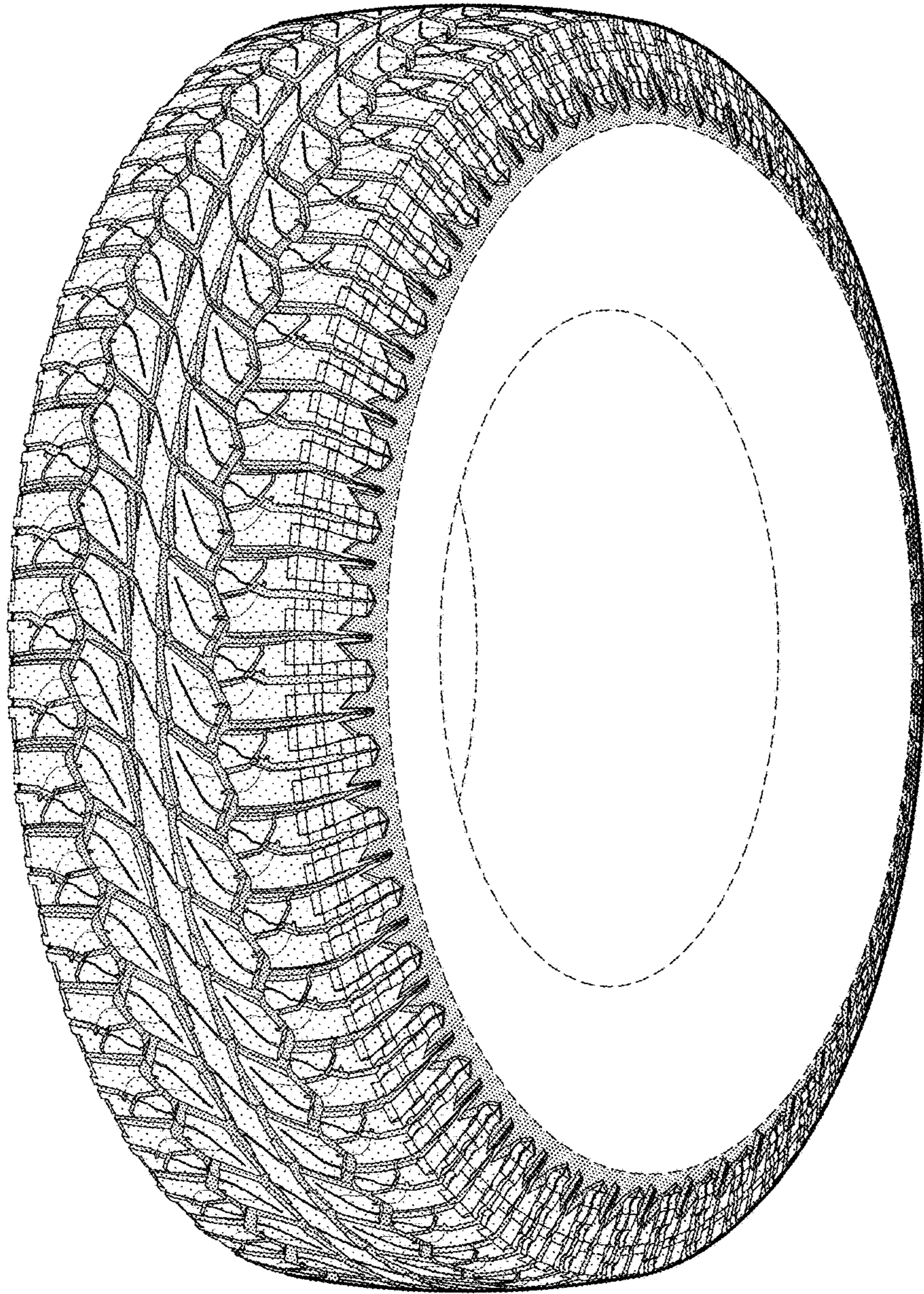

FIG-1

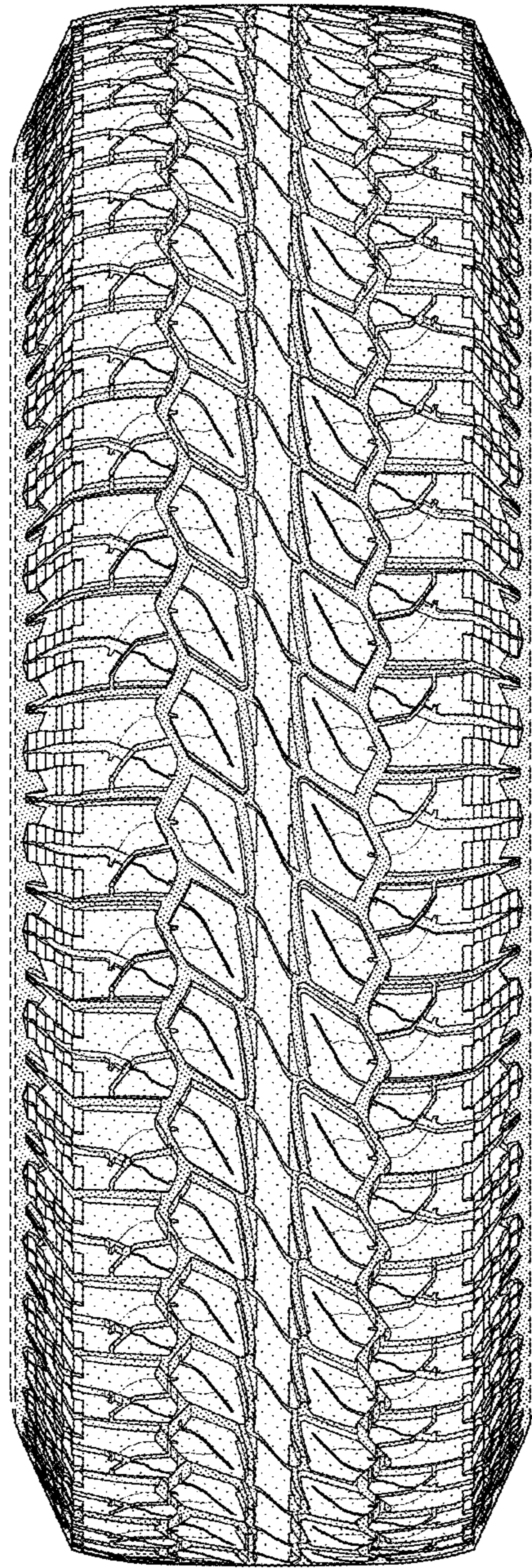

FIG-2

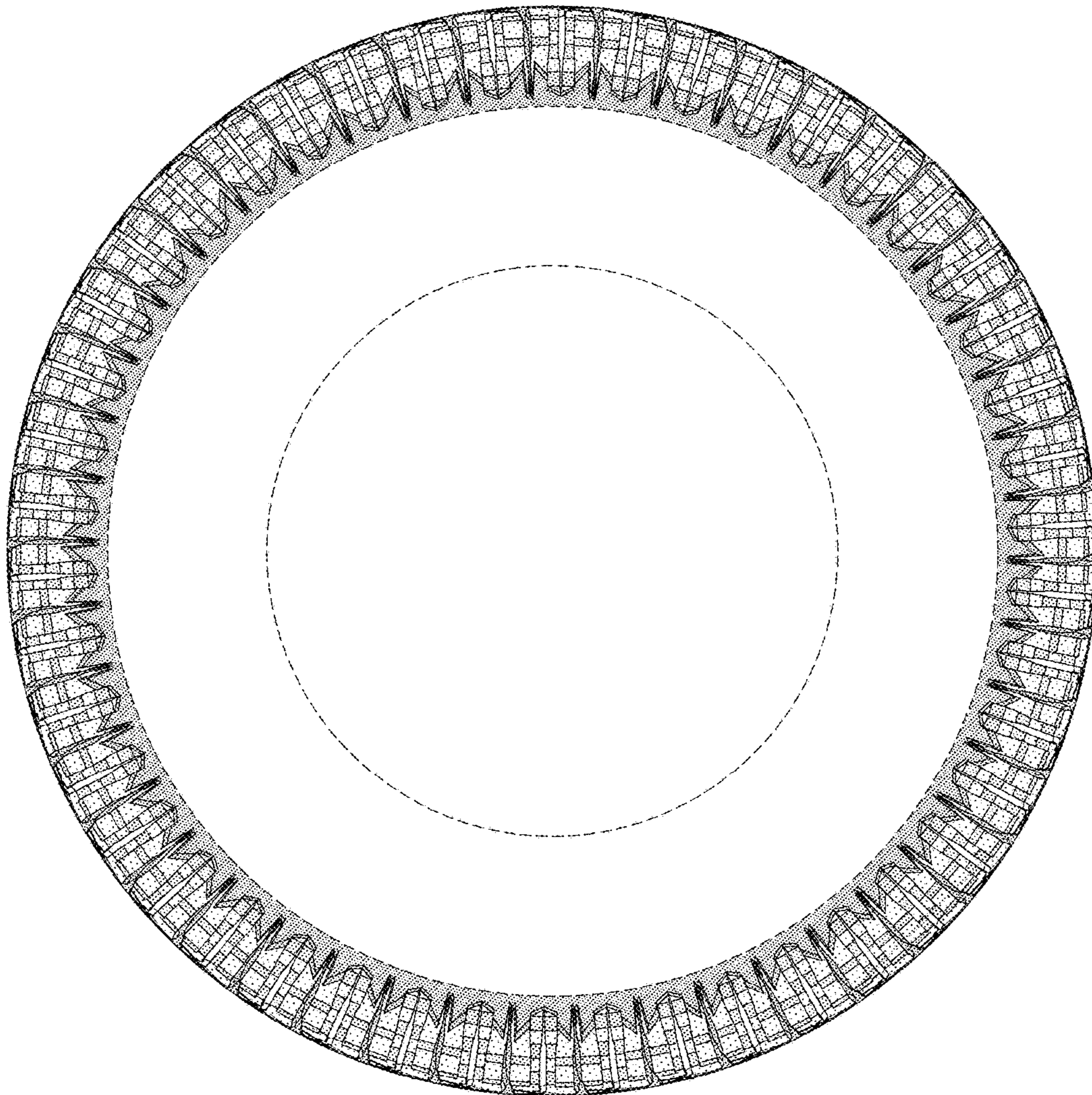

FIG-3

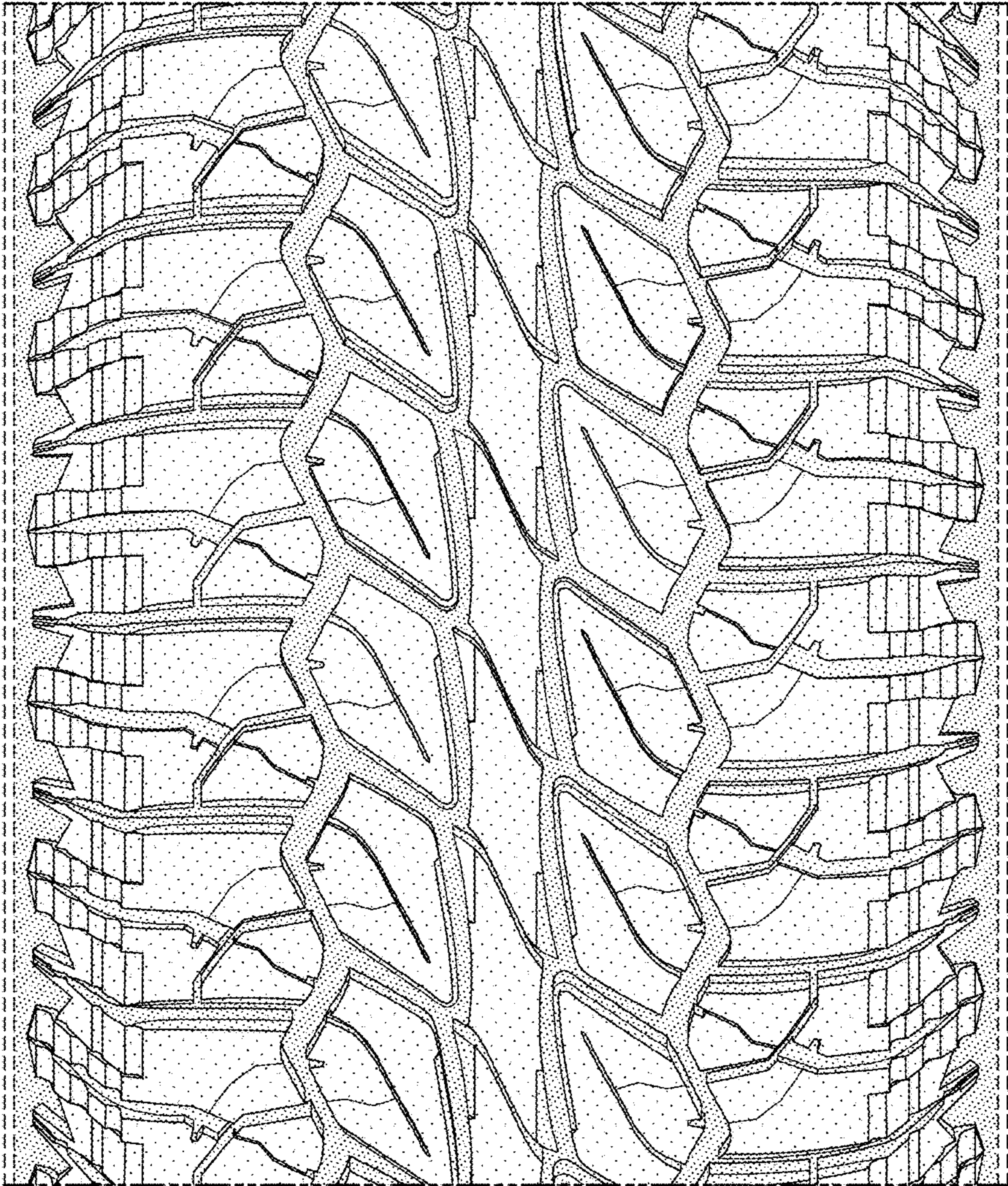

FIG-4

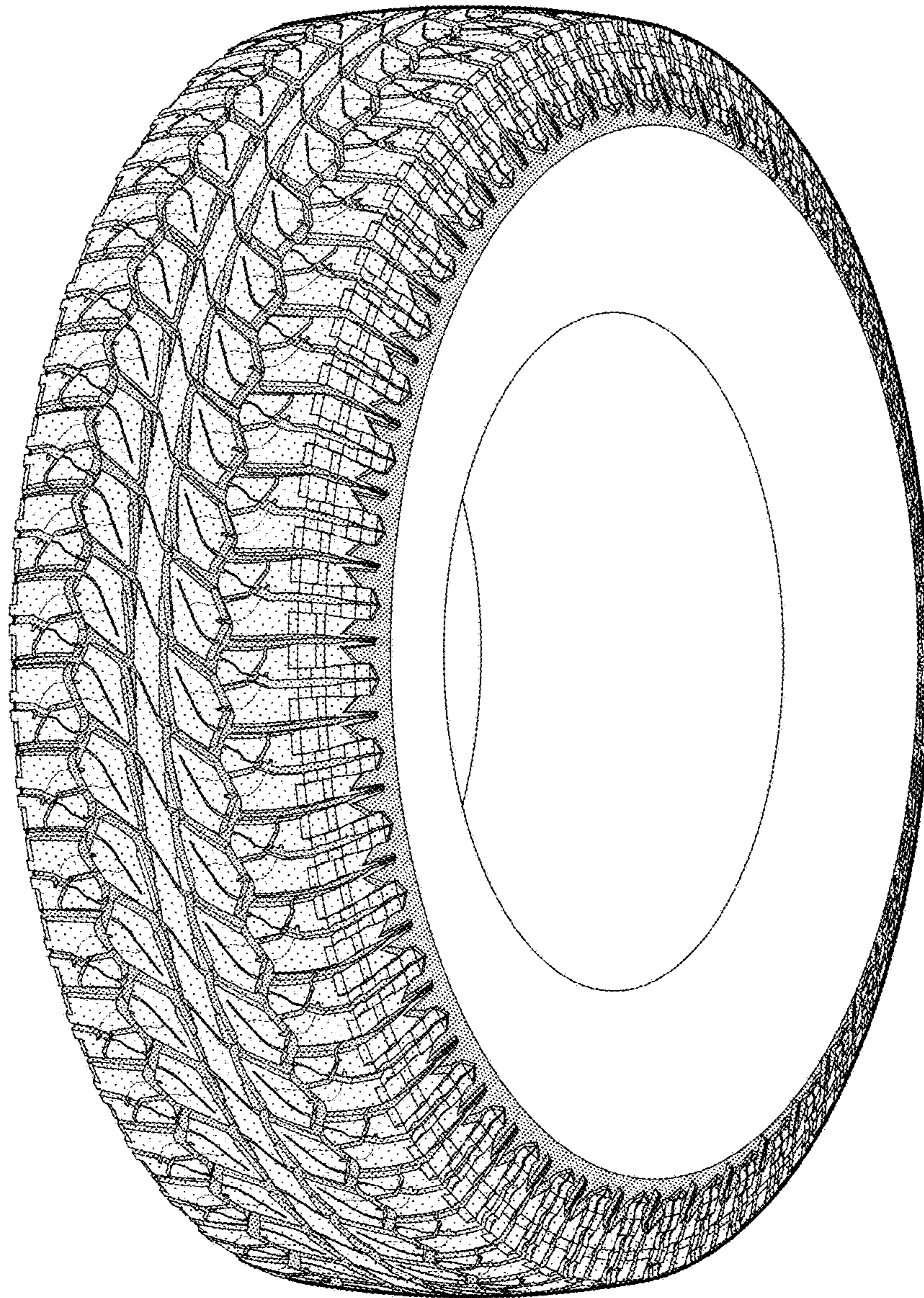

FIG-5

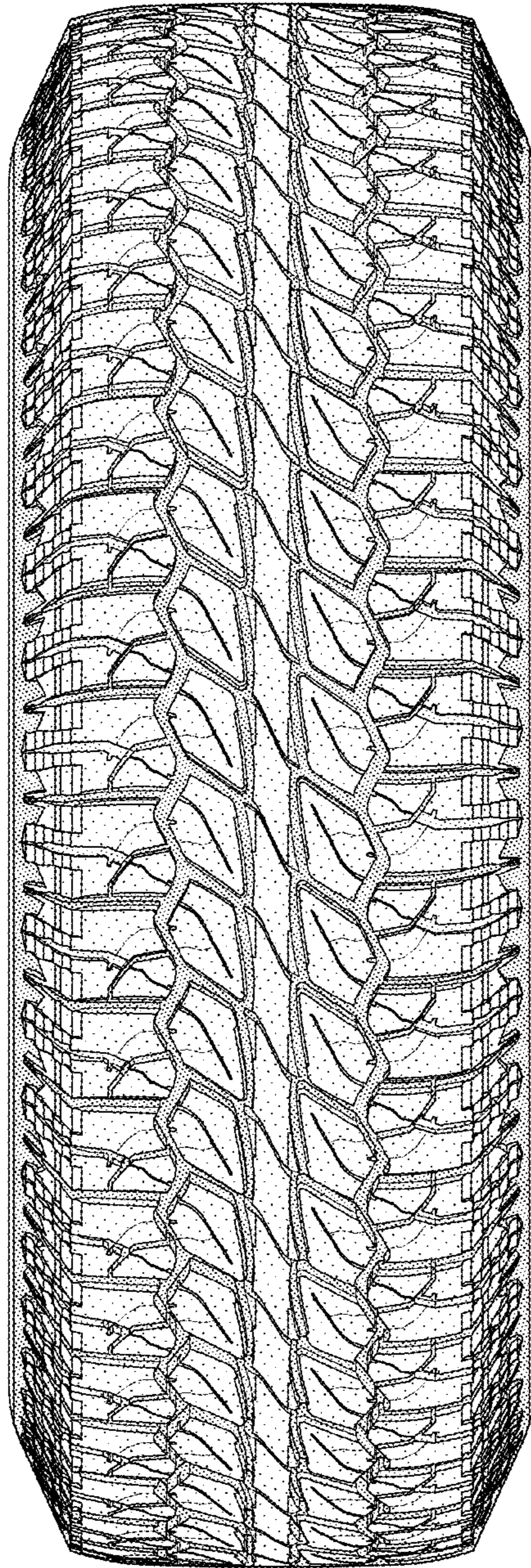

FIG-6