



US00D802523S

(12) **United States Design Patent** (10) **Patent No.:** **US D802,523 S**
Uphouse (45) **Date of Patent:** **** *Nov. 14, 2017**

- (54) **TIRE**
- (71) Applicant: **The Goodyear Tire & Rubber Company, Akron, OH (US)**
- (72) Inventor: **Hiram William Uphouse, Uniontown, OH (US)**
- (73) Assignee: **The Goodyear Tire & Rubber Company, Akron, OH (US)**
- (*) Notice: This patent is subject to a terminal disclaimer.
- (**) Term: **15 Years**
- (21) Appl. No.: **29/565,685**
- (22) Filed: **May 24, 2016**
- (51) **LOC (10) Cl.** **12-15**
- (52) **U.S. Cl.**
USPC **D12/579**
- (58) **Field of Classification Search**
USPC D12/574, 575, 579, 580, 594, 600
CPC ... B60C 11/03; B60C 11/0306; B60C 11/0311
See application file for complete search history.

- D558,664 S 1/2008 Herbeuval et al. D12/579
 - D568,233 S 5/2008 Dixon et al. D12/512
 - D570,280 S 6/2008 Lo D12/579
- (Continued)

(56) **References Cited**

U.S. PATENT DOCUMENTS

D261,495 S	10/1981	Yurkovich	D12/146
D300,311 S	* 3/1989	Premont	D12/579
D320,966 S	10/1991	Miller et al.	D12/147
D328,883 S	8/1992	Scheuren	D12/147
D429,479 S	8/2000	Fierro et al.	D12/147
D444,742 S	7/2001	Dunlap	D12/147
D516,012 S	2/2006	Miller et al.	D12/579
D516,999 S	3/2006	Miller et al.	D12/579
D517,000 S	3/2006	Allen et al.	D12/579
D520,939 S	5/2006	Allen et al.	D12/600
D544,830 S	6/2007	Umstot et al.	D12/579
D548,172 S	8/2007	Dixon et al.	D12/579
D556,672 S	12/2007	Umstot et al.	D12/579
D556,674 S	12/2007	Missik-Gaffney et al.	..	D12/579

OTHER PUBLICATIONS

U.S. Appl. No. 29/518,414, filed Feb. 24, 2015.

Primary Examiner — Robert M Spear

(74) *Attorney, Agent, or Firm* — Robert N. Lipsik

(57) **CLAIM**

The ornamental design for a tire, as shown and described.

DESCRIPTION

FIG. 1 is a perspective view of a tire showing my new design, it being understood that the pattern repeats uniformly throughout the circumference of the tread;

FIG. 2 is a front elevational view thereof;

FIG. 3 is a right side elevational view thereof; the left side elevational view being identical thereto;

FIG. 4 is an enlarged fragmentary front elevational view thereof;

FIG. 5 is a perspective view of a second embodiment of a tire showing my new design, it being understood that the pattern repeats uniformly throughout the circumference of the tread and that the opposite side view is identical thereto; and,

FIG. 6 is a front elevational view of a second embodiment, it being understood that an enlarged fragmentary view thereof would be substantially identical to that shown in FIG. 4, with the exception of the inclusion of the sidewall in solid lines.

In the drawings, the broken lines showing the sidewall, inner bead and the peripheral boundary between the tire tread and the sidewall in FIGS. 1 through 4 depict environmental subject matter and form no part of the claimed design.

1 Claim, 6 Drawing Sheets

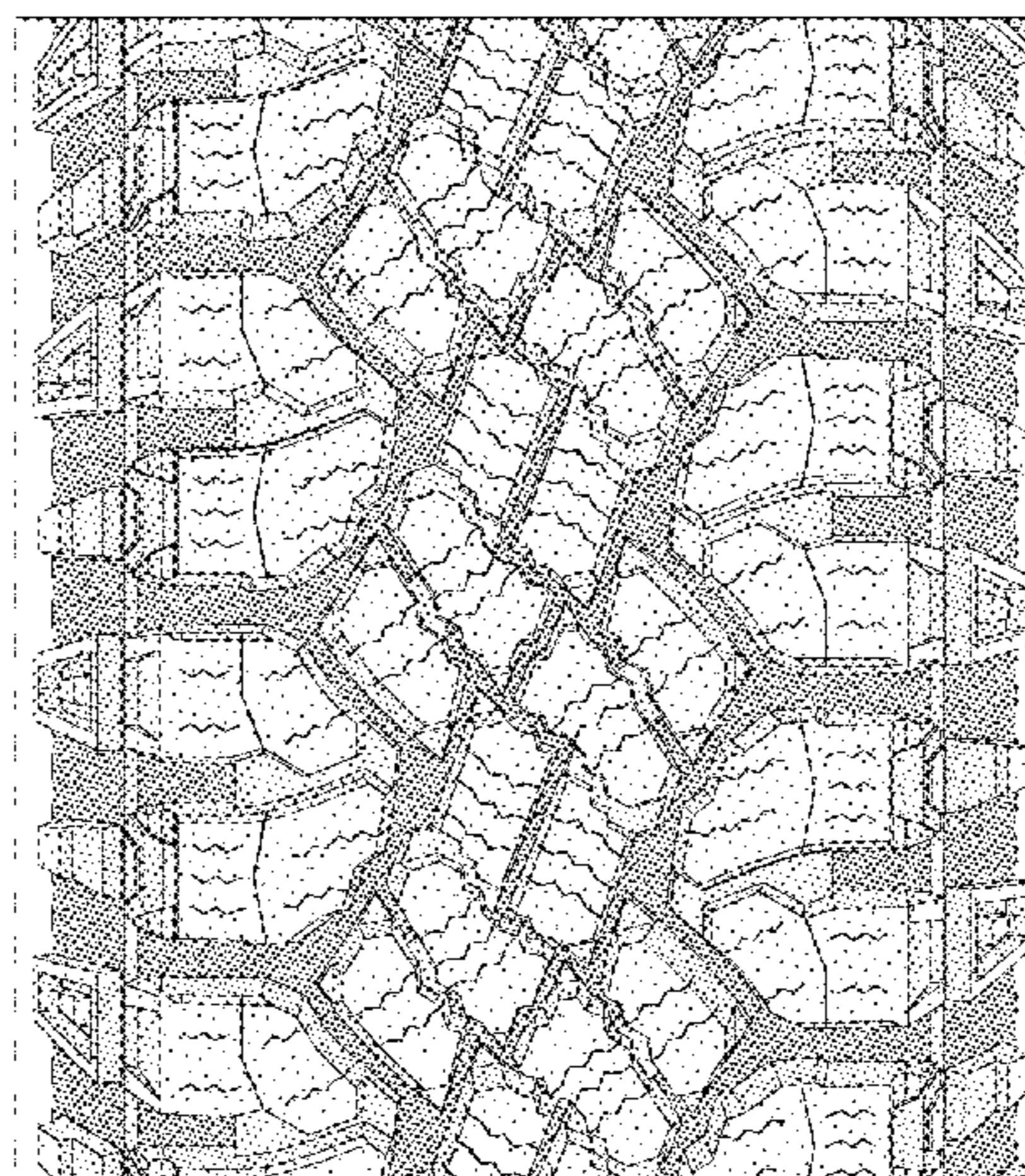
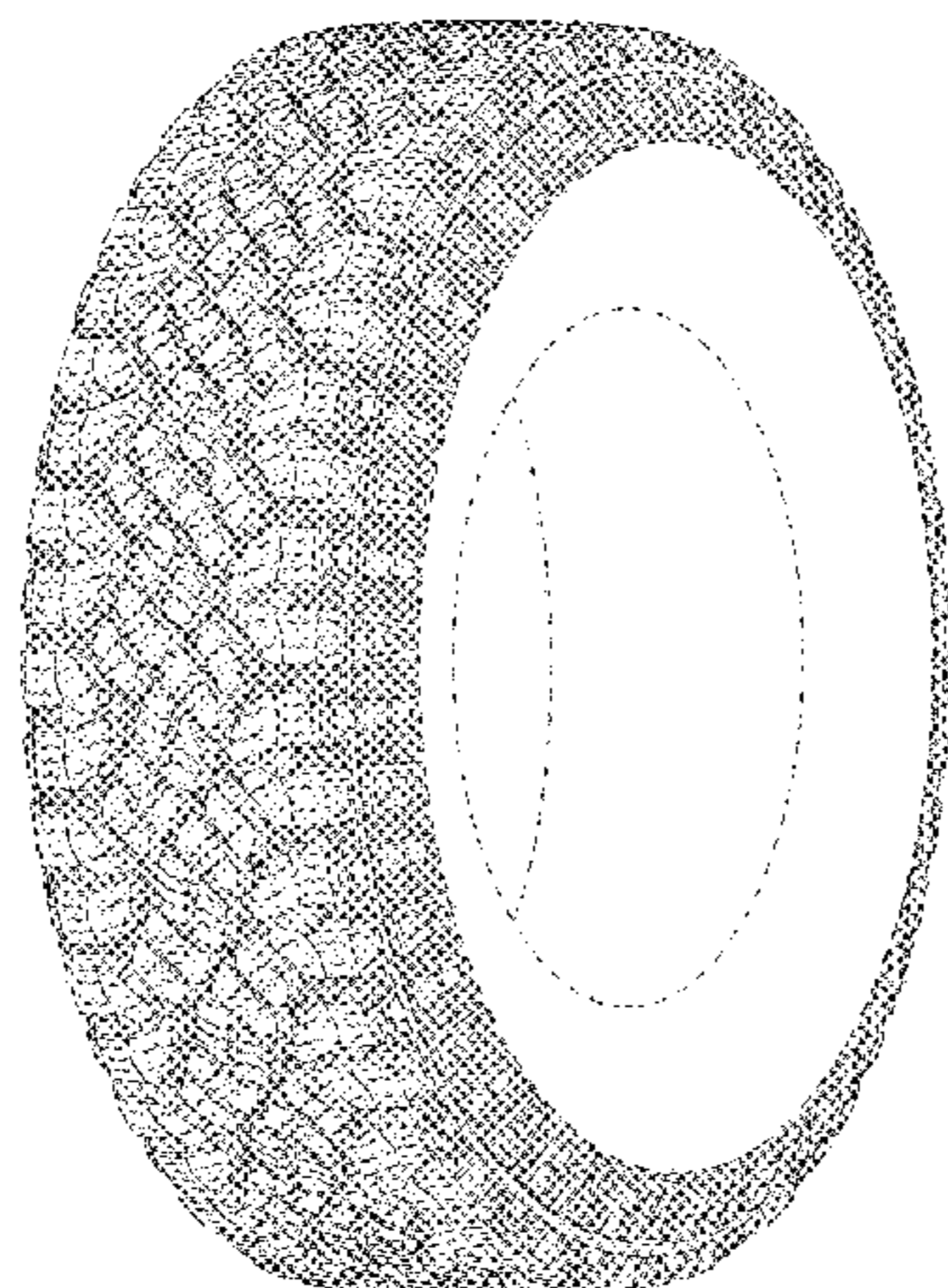

(56)

References Cited

U.S. PATENT DOCUMENTS

D578,956 S	10/2008	Dixon et al.	D12/579
D578,957 S	10/2008	Bonko et al.	D12/579
D601,948 S	10/2009	Bonko et al.	D12/579
D604,227 S	11/2009	Bonko et al.	D12/579
D638,352 S	5/2011	Osaka	D12/579
D656,086 S	3/2012	Herbeuval et al.	D12/579
D667,367 S	9/2012	Bonko et al.	D12/600
D667,368 S	9/2012	Bonko et al.	D12/600
D713,328 S	9/2014	Umstot et al.	D12/579
D713,329 S	9/2014	Dixon et al.	D12/579
D763,782 S *	8/2016	Dixon	D12/579
D766,166 S *	9/2016	Uphouse	D12/579

* cited by examiner

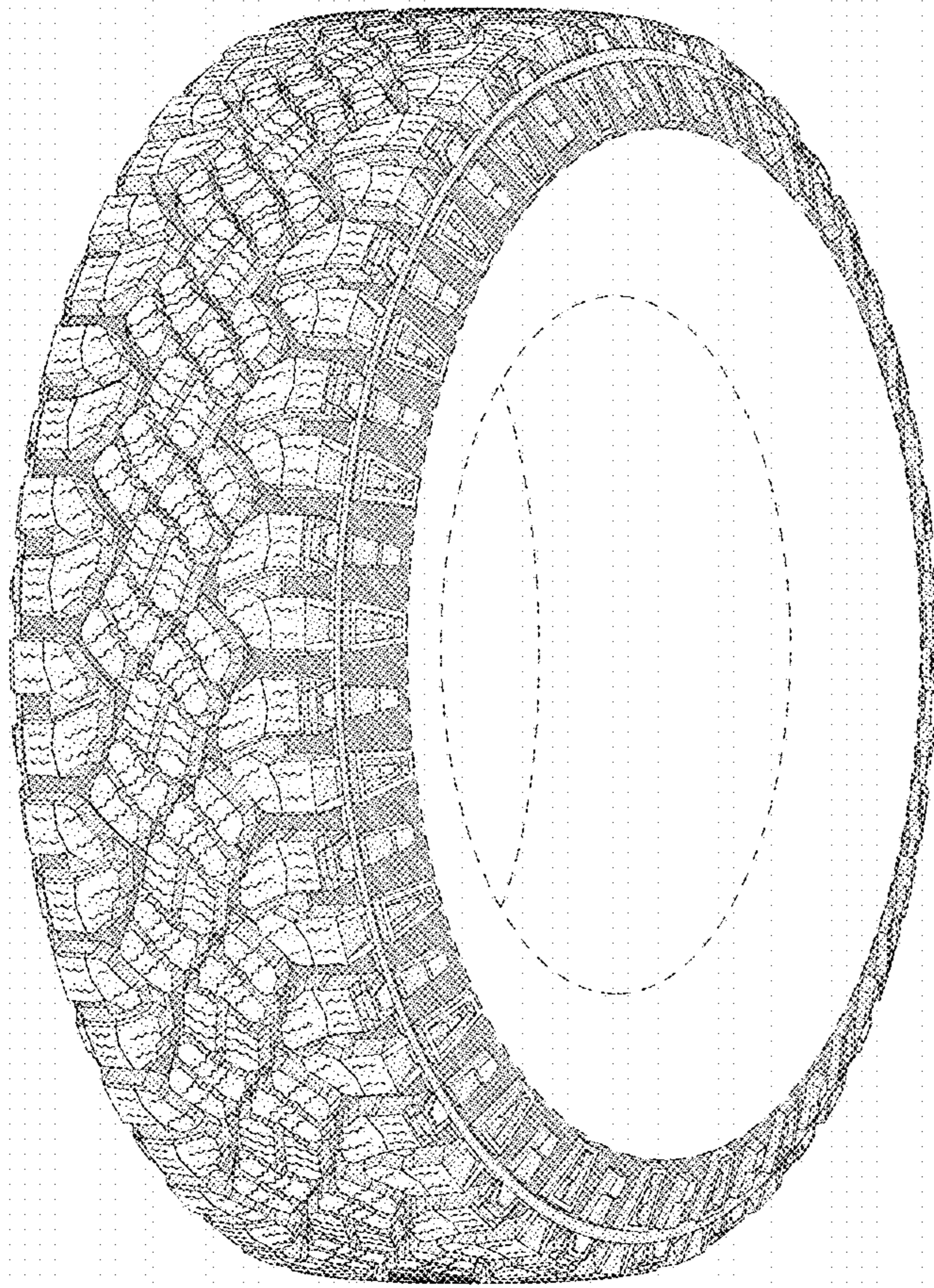

FIG - 1

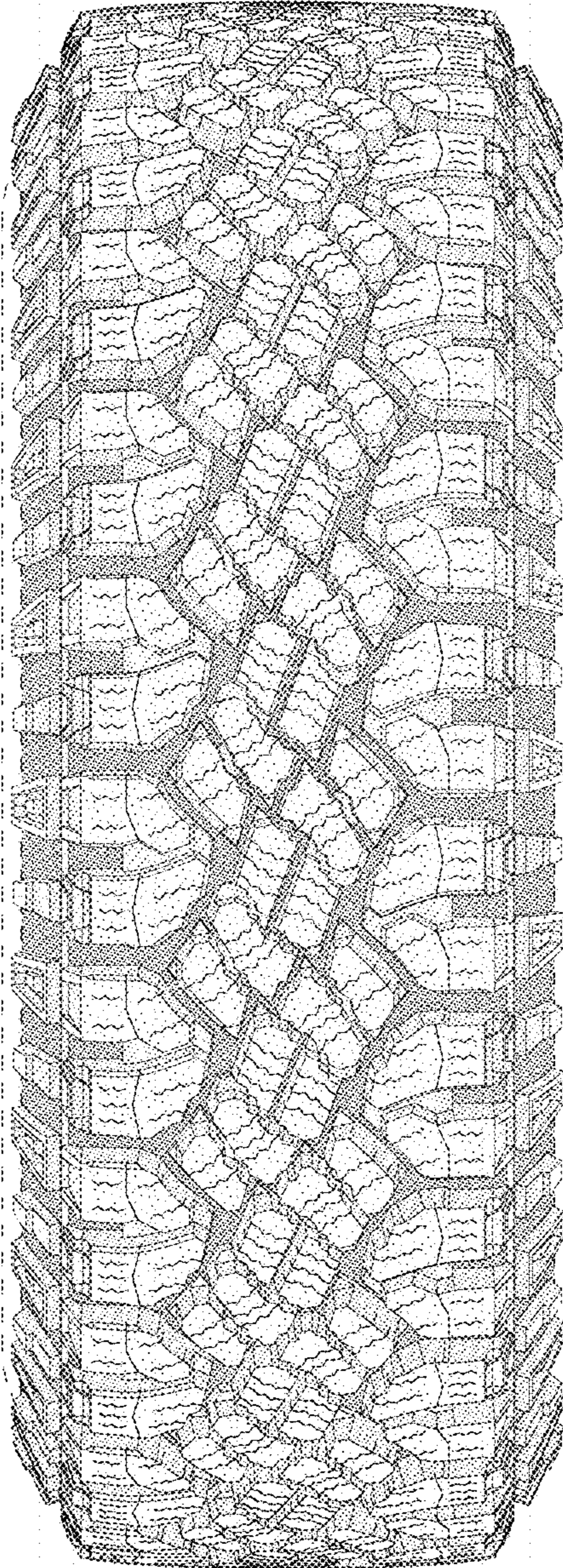

FIG - 2

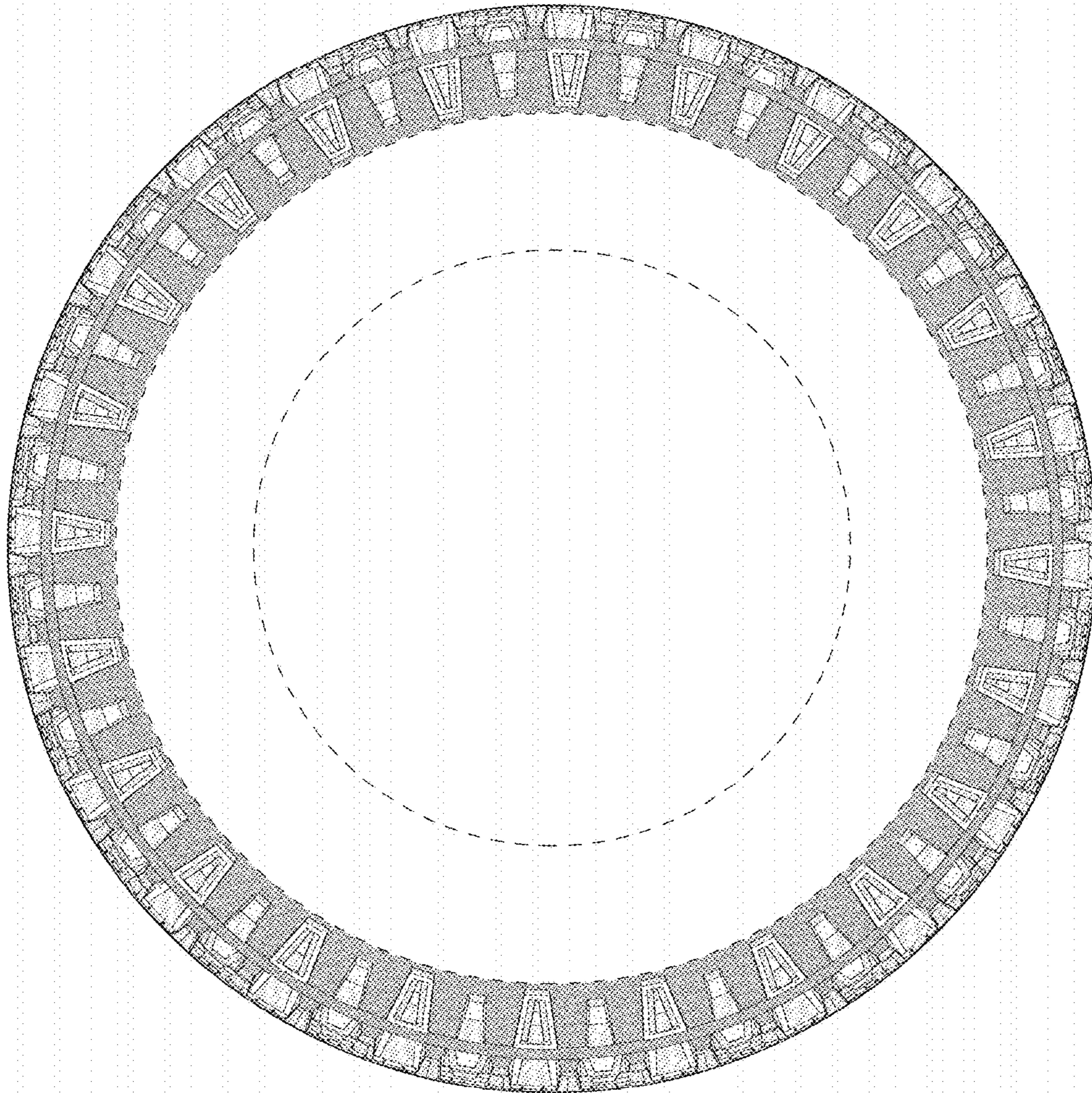

FIG - 3

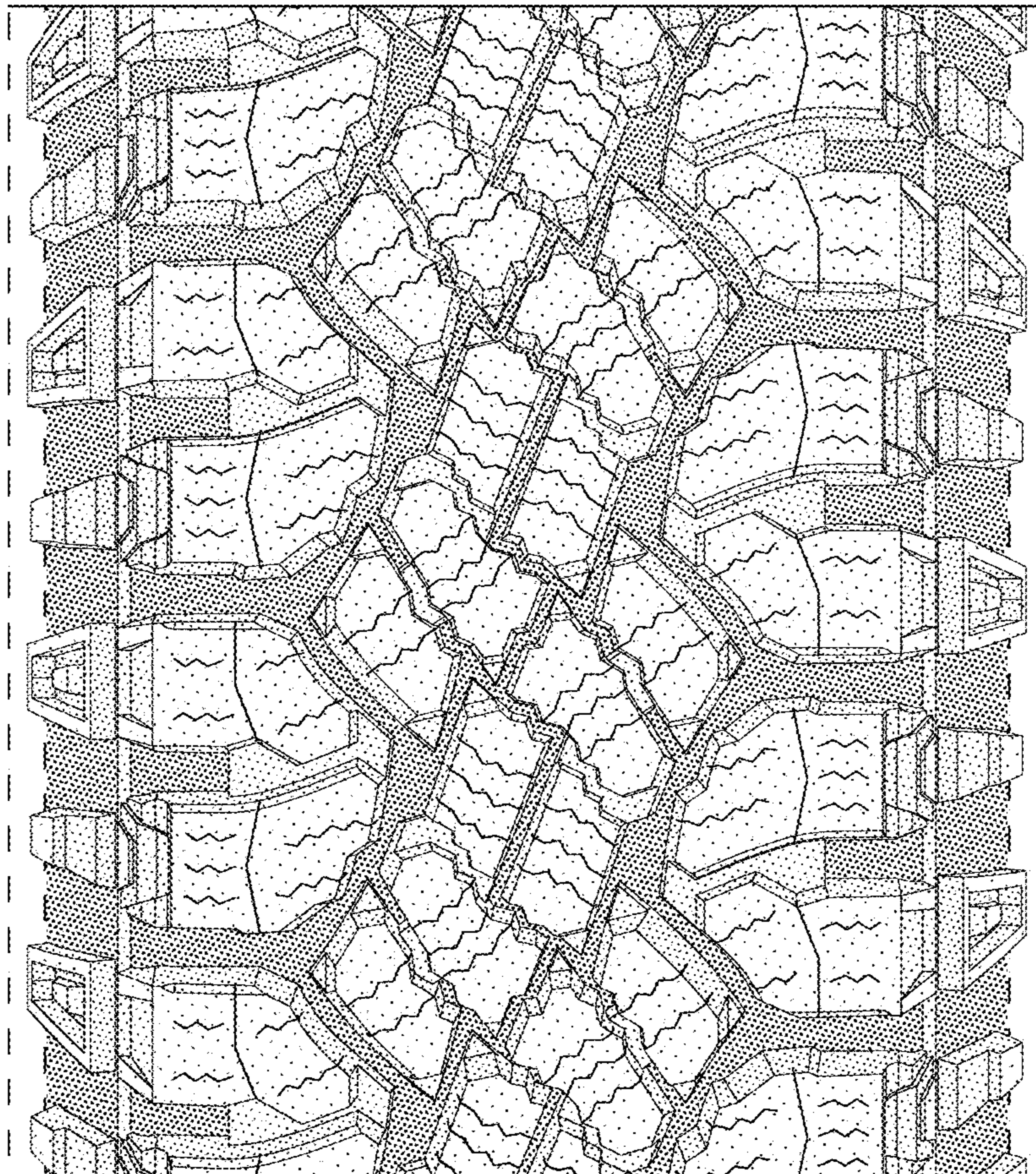

FIG - 4

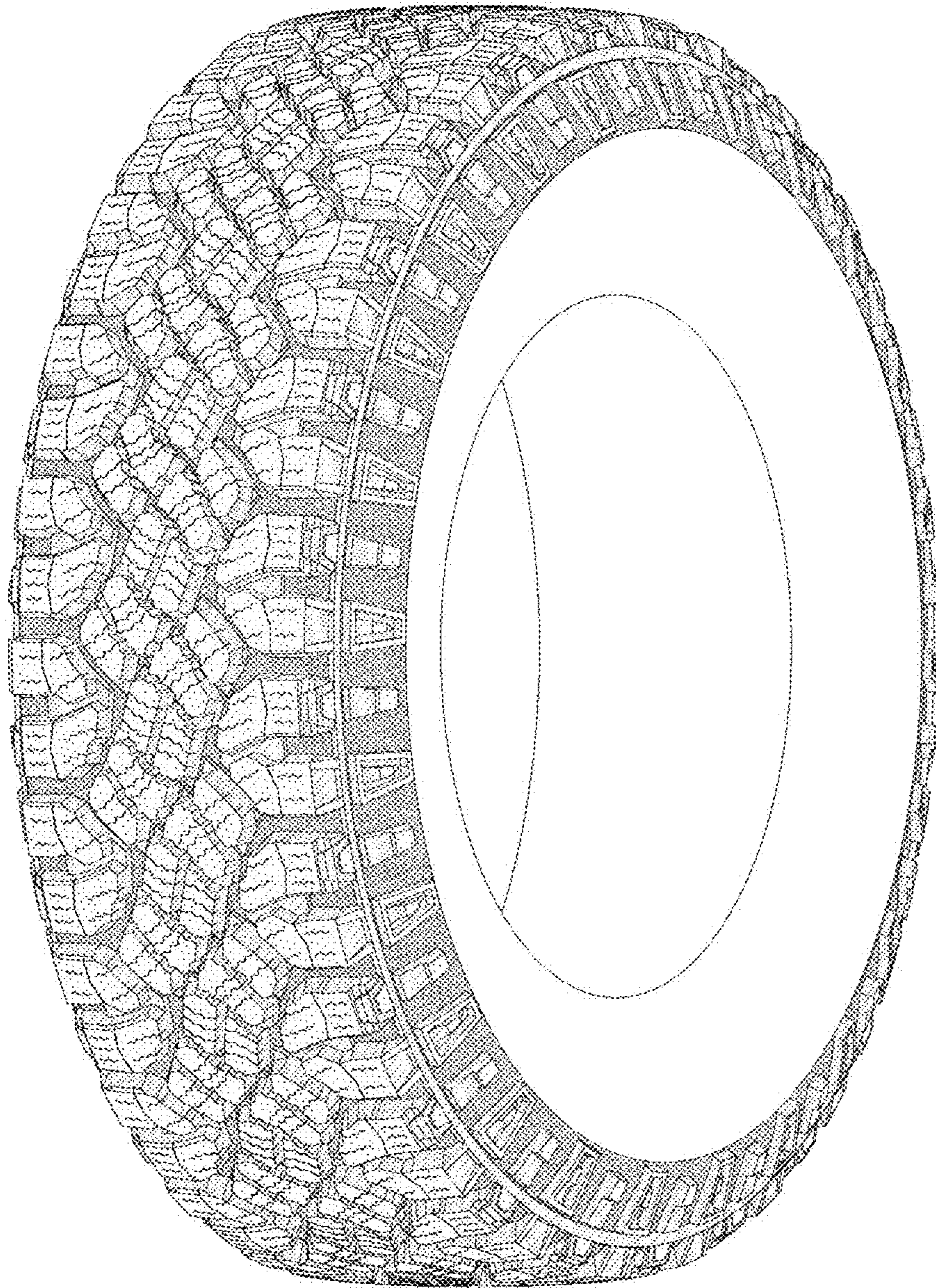

FIG - 5

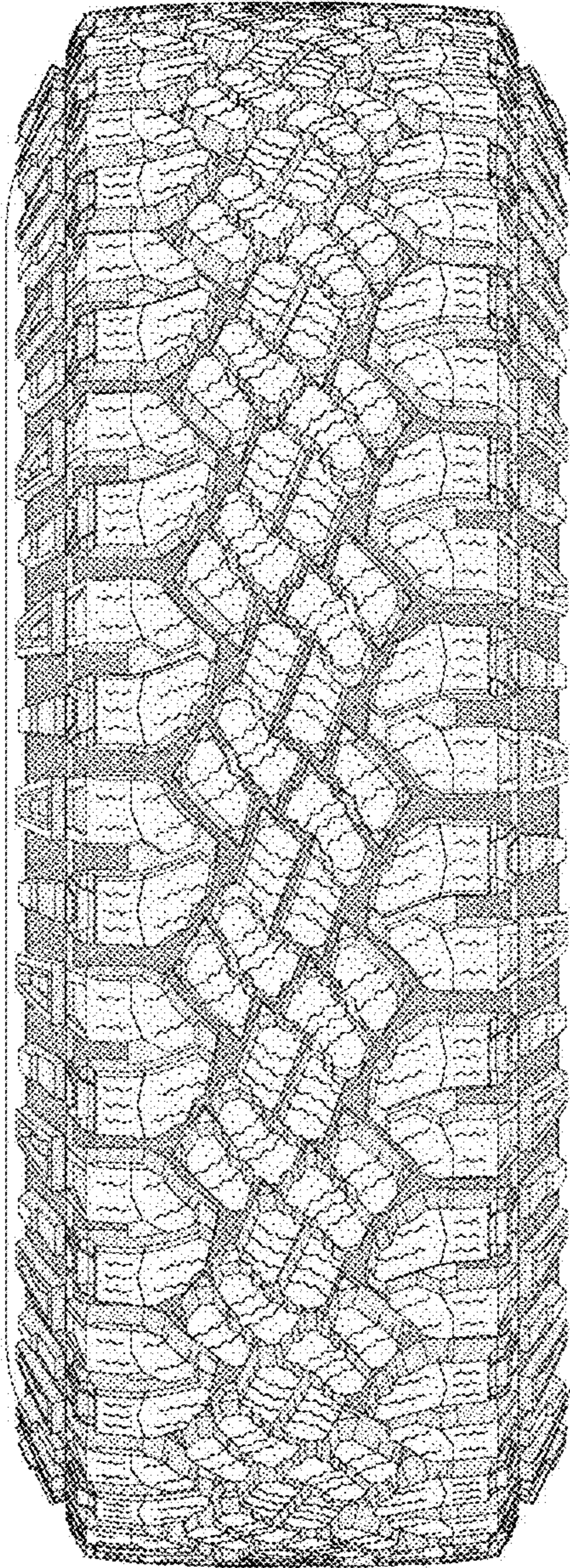

FIG - 6