



US00D802522S

(12) **United States Design Patent** (10) **Patent No.:** **US D802,522 S**
Ding (45) **Date of Patent:** **** Nov. 14, 2017**

- (54) **TIRE TREAD**
- (71) Applicant: **Hui Ding**, Shanghai (CN)
- (72) Inventor: **Hui Ding**, Shanghai (CN)
- (73) Assignee: **COOPER TIRE & RUBBER COMPANY**, Findlay, OH (US)
- (**) Term: **14 Years**
- (21) Appl. No.: **29/526,432**
- (22) Filed: **May 8, 2015**
- (51) **LOC (10) Cl.** **12-15**
- (52) **U.S. Cl.**
USPC **D12/559**
- (58) **Field of Classification Search**
USPC D12/533-567
CPC B60C 1/0016; B60C 11/0306; B60C 11/0302; B60C 3/06; B60C 9/17
See application file for complete search history.

D626,496 S	11/2010	Fraenkel et al.	
D628,958 S	12/2010	Fleckner	
D637,147 S	5/2011	Buchinger	
D642,512 S	8/2011	Jacobs	
D647,460 S *	10/2011	Takahashi D12/564
D656,890 S	4/2012	Rittweger	
D666,967 S	9/2012	Sareen	
D669,843 S	10/2012	Grote	
8,522,845 B2	9/2013	Ikegami	
D694,172 S	11/2013	Takei	
D700,132 S	2/2014	Wang et al.	
D705,718 S	5/2014	Hirama et al.	
D717,725 S *	11/2014	Fujita D12/552
D724,522 S *	3/2015	D'Abrigeon D12/552
2014/0014246 A1 *	1/2014	Fujita B60C 11/0302 152/209.18

* cited by examiner

Primary Examiner — Robert M Spear
Assistant Examiner — John Voytek

(57) **CLAIM**

The ornamental design for a tire tread, as shown and described.

DESCRIPTION

FIG. 1 is a perspective view of a full tire including the tire tread of the present application;
 FIG. 2 is a side view thereof;
 FIG. 3 is a front view thereof; and,
 FIG. 4 is an enlarged partial front view thereof.
 The broken line showings of the sidewall, inner bead, and the peripheral boundary between the tire tread and the sidewall, are included for the purpose of illustrating environment and form no part of the claim.

1 Claim, 4 Drawing Sheets

(56) **References Cited**
 U.S. PATENT DOCUMENTS

D451,068 S	11/2001	Heinen et al.	
D455,380 S *	4/2002	Traulle D12/552
D472,518 S	4/2003	McKisson	
D474,146 S	5/2003	Douce	
D485,802 S *	1/2004	Hiro D12/559
D507,233 S *	7/2005	Daisho D12/559
D548,678 S *	8/2007	Welbes D12/553
D581,863 S	12/2008	Kageyama	
D603,785 S *	11/2009	Ochi D12/564
D610,963 S *	3/2010	Ochi D12/552
D615,923 S	5/2010	Ohashi	
D622,212 S	8/2010	Dixon et al.	

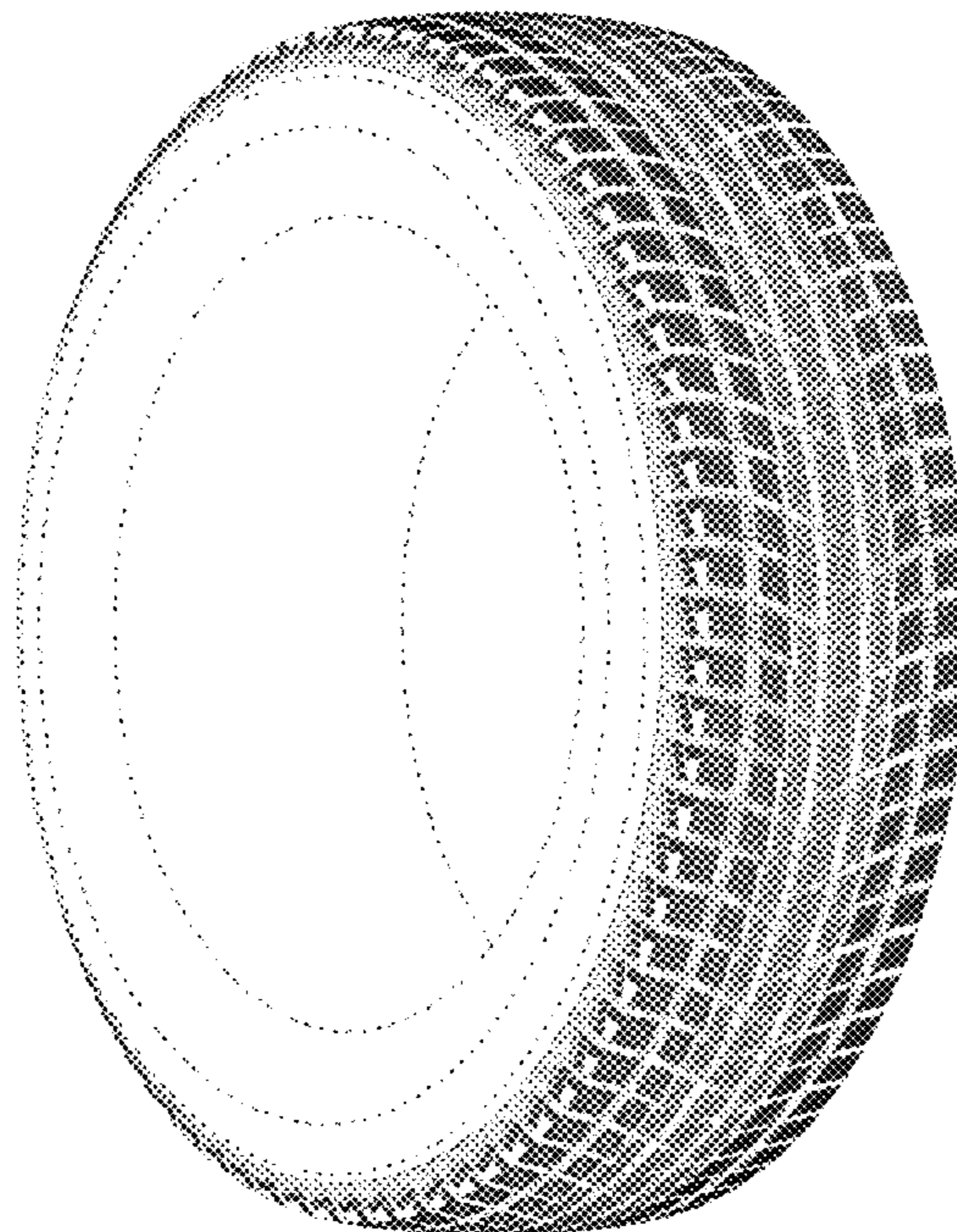

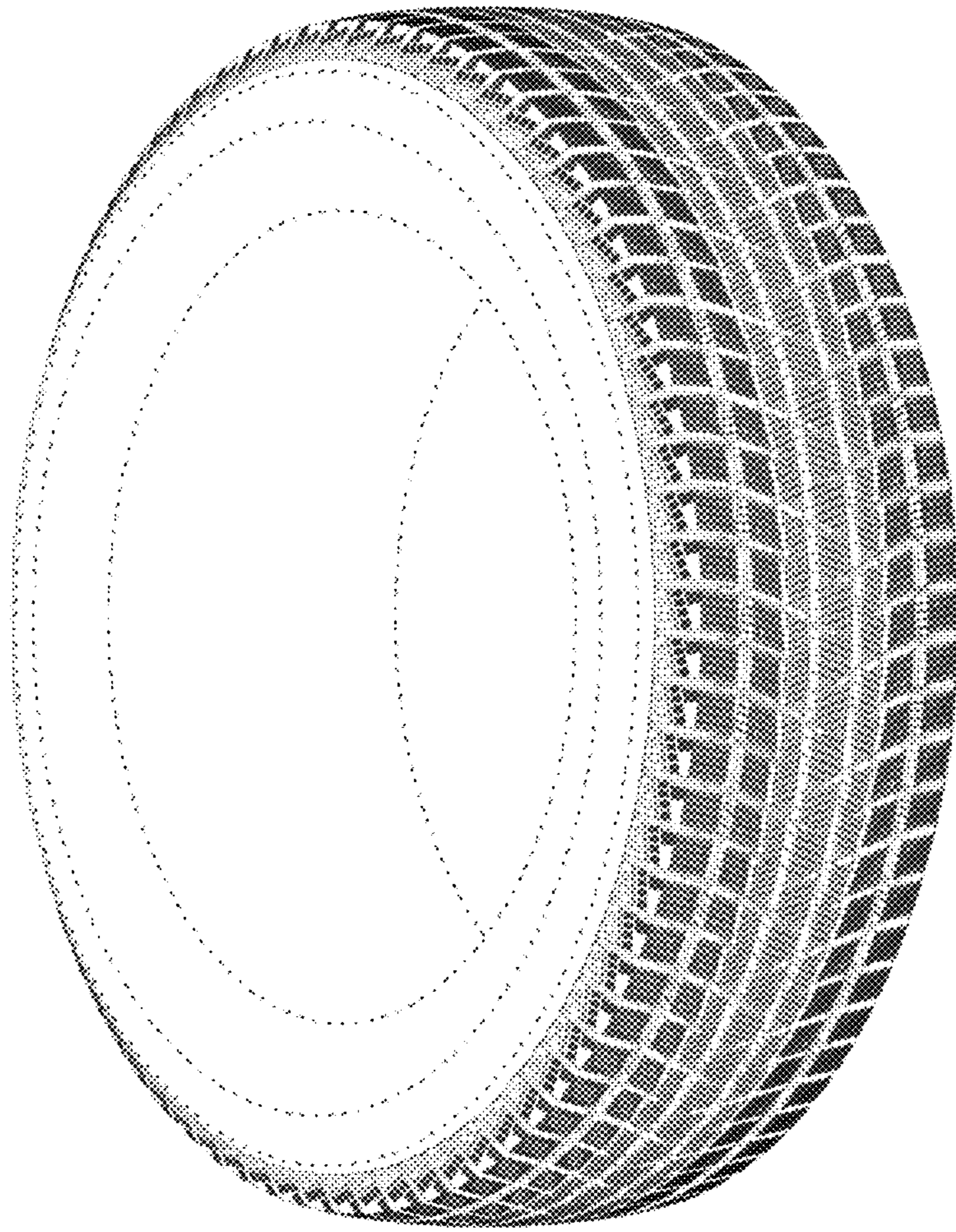

FIGURE 1

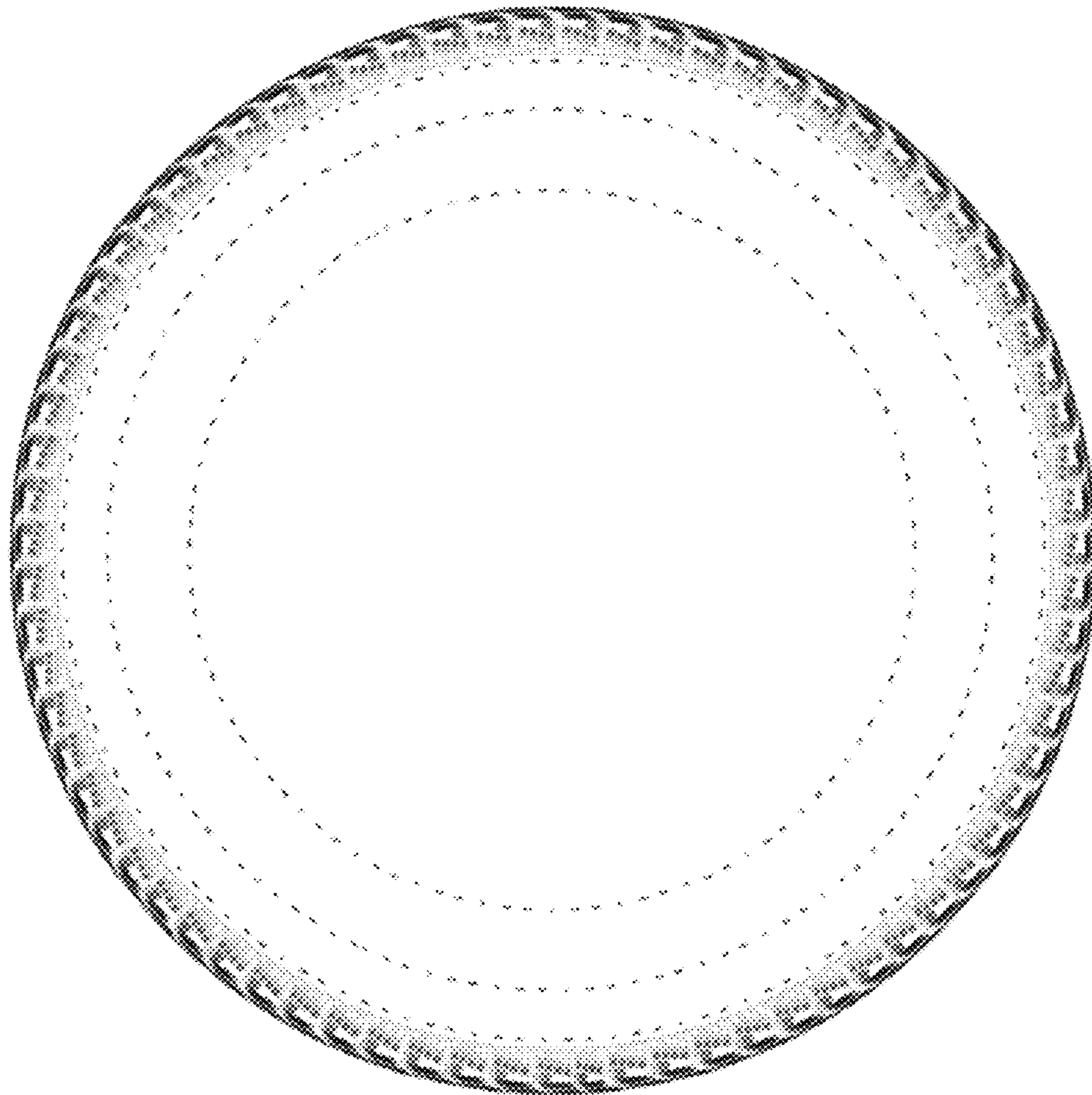

FIGURE 2

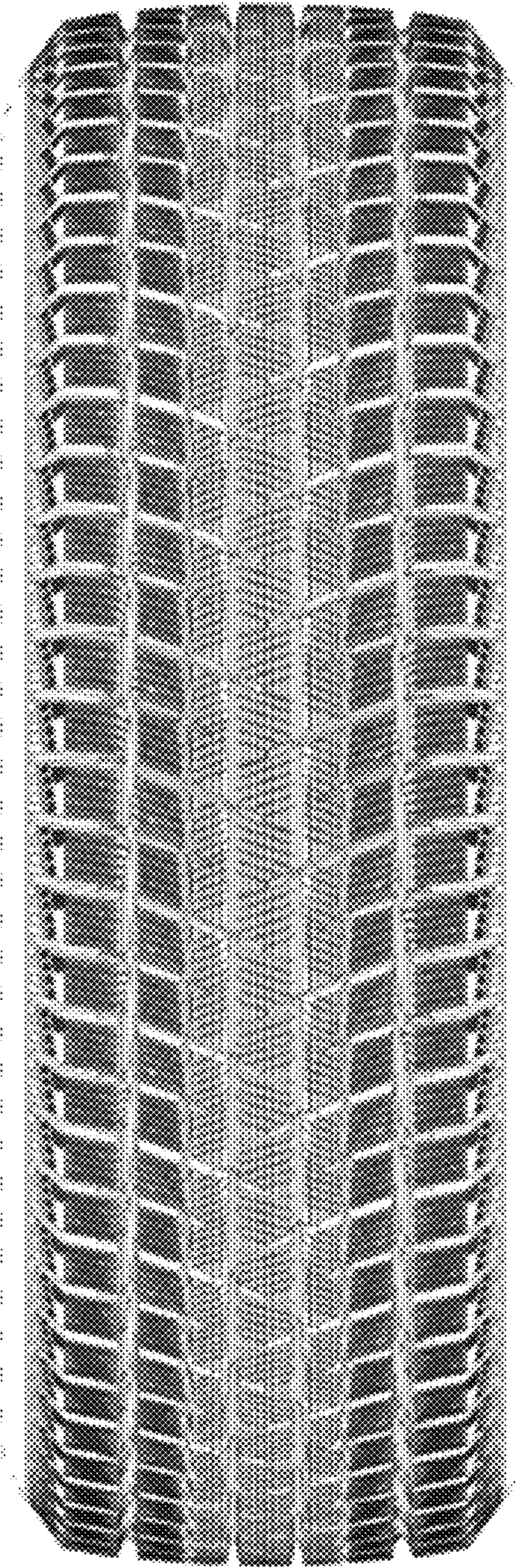

FIGURE 3

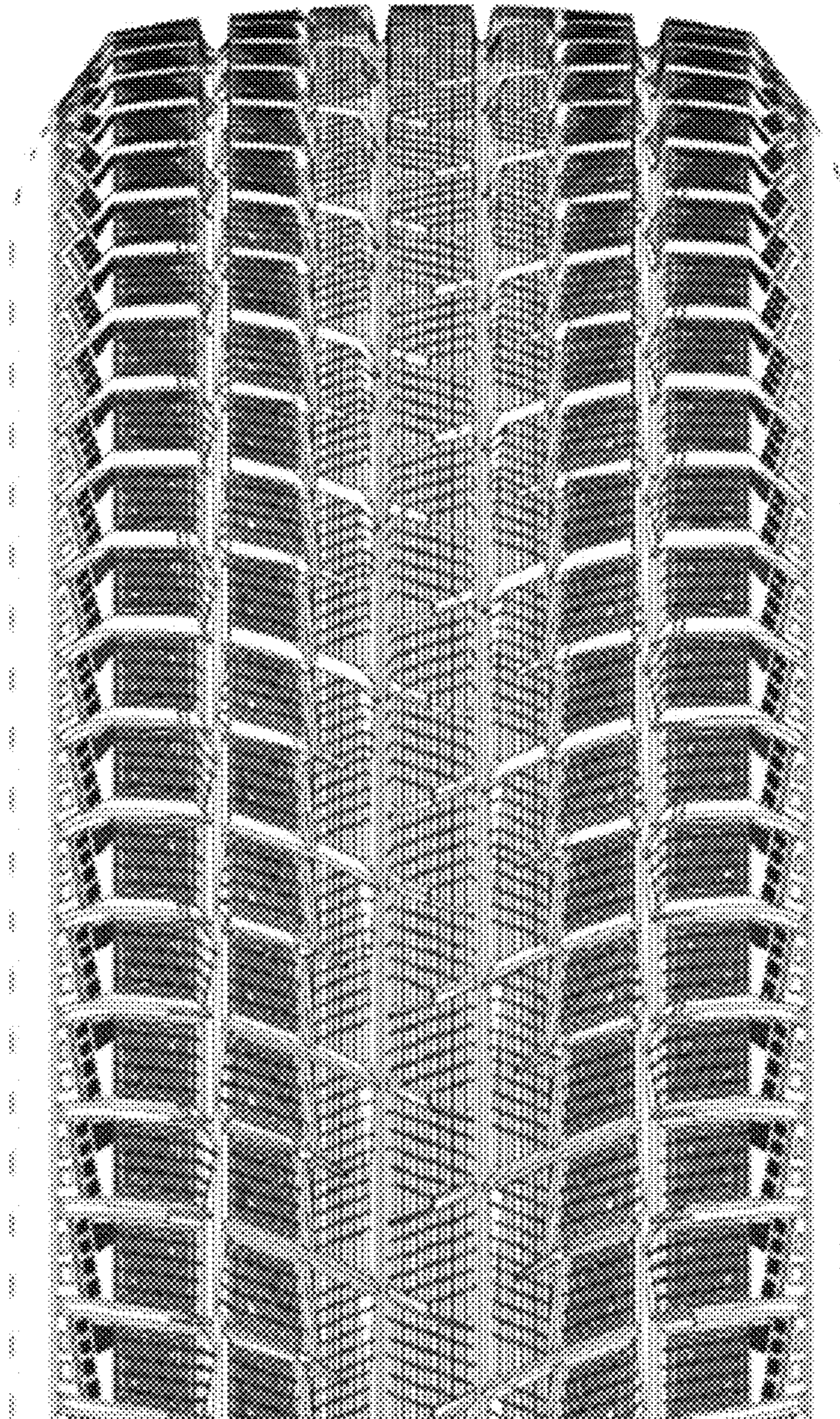

FIGURE 4