



US00D802517S

(12) **United States Design Patent**  
**Shumway**

(10) **Patent No.:** **US D802,517 S**  
(45) **Date of Patent:** **\*\* Nov. 14, 2017**

(54) **PONTOON GUARD**

- (71) Applicant: **Megaware KeelGuard, Inc.**, Ogden, UT (US)
- (72) Inventor: **David L Shumway**, Pleasant View, UT (US)
- (73) Assignee: **Megaware KeelGuard, Inc.**, Ogden, UT (US)
- (\*\*) Term: **15 Years**
- (21) Appl. No.: **29/577,486**
- (22) Filed: **Sep. 13, 2016**
- (51) **LOC (10) Cl.** ..... **12-06**
- (52) **U.S. Cl.**  
USPC ..... **D12/317**
- (58) **Field of Classification Search**  
USPC ..... D12/300-318; D25/38.1, 41.1, 124  
CPC ..... B63B 35/34; B63B 35/38; B63B 43/18;  
B63B 59/00; B63B 59/02; E02B 3/26;  
B60R 13/04  
See application file for complete search history.

(56) **References Cited**

U.S. PATENT DOCUMENTS

- 2,990,802 A \* 7/1961 Ong ..... B63B 59/02  
114/219
- 4,292,913 A \* 10/1981 Siebert ..... B63B 17/02  
114/219

(Continued)

*Primary Examiner* — Cynthia M Chin  
(74) *Attorney, Agent, or Firm* — Pierce IP Law, PLLC

(57) **CLAIM**

The ornamental design for a pontoon guard, as shown and described.

**DESCRIPTION**

FIG. 1 is a front perspective view of a first embodiment of a pontoon guard showing my new design;

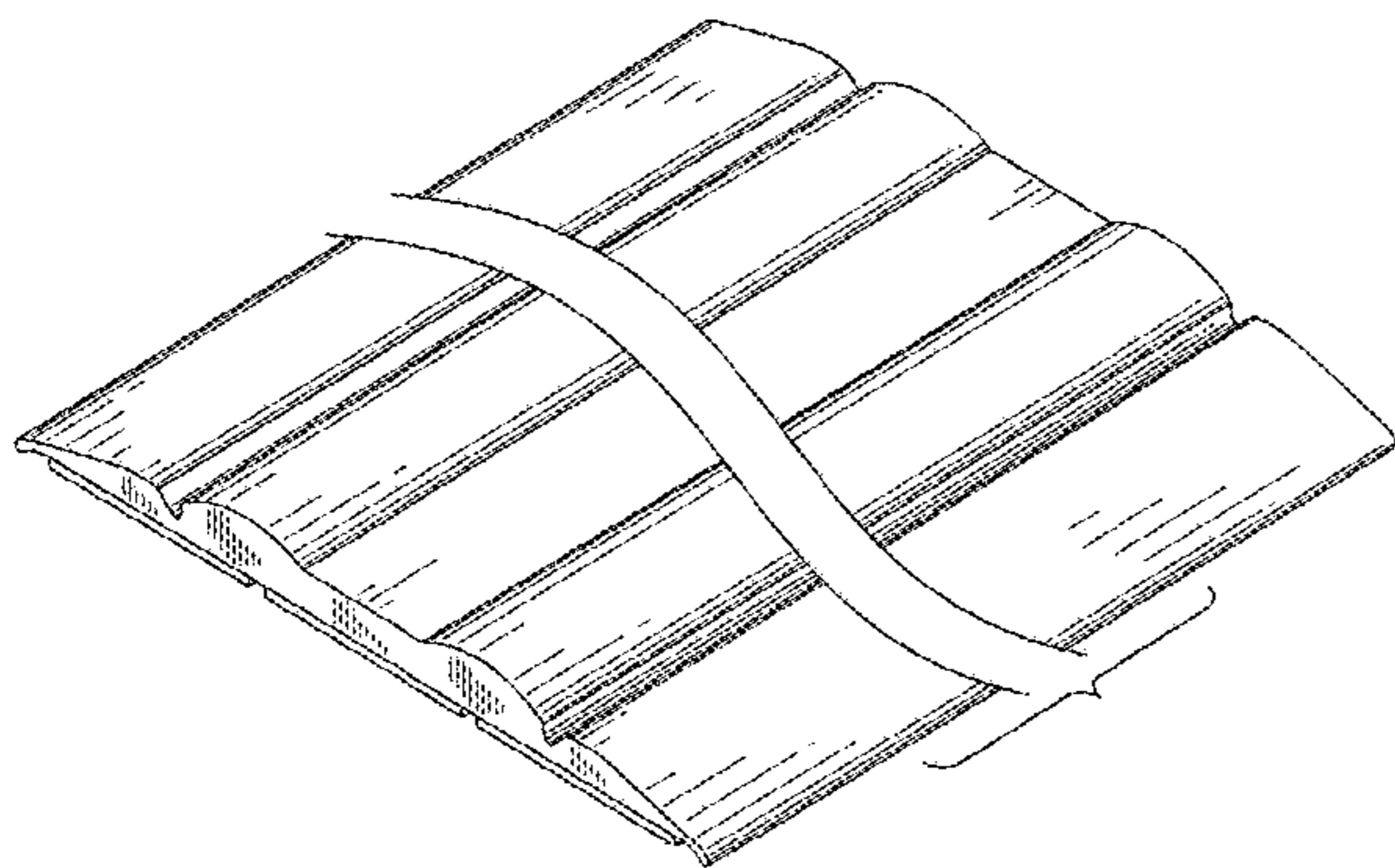
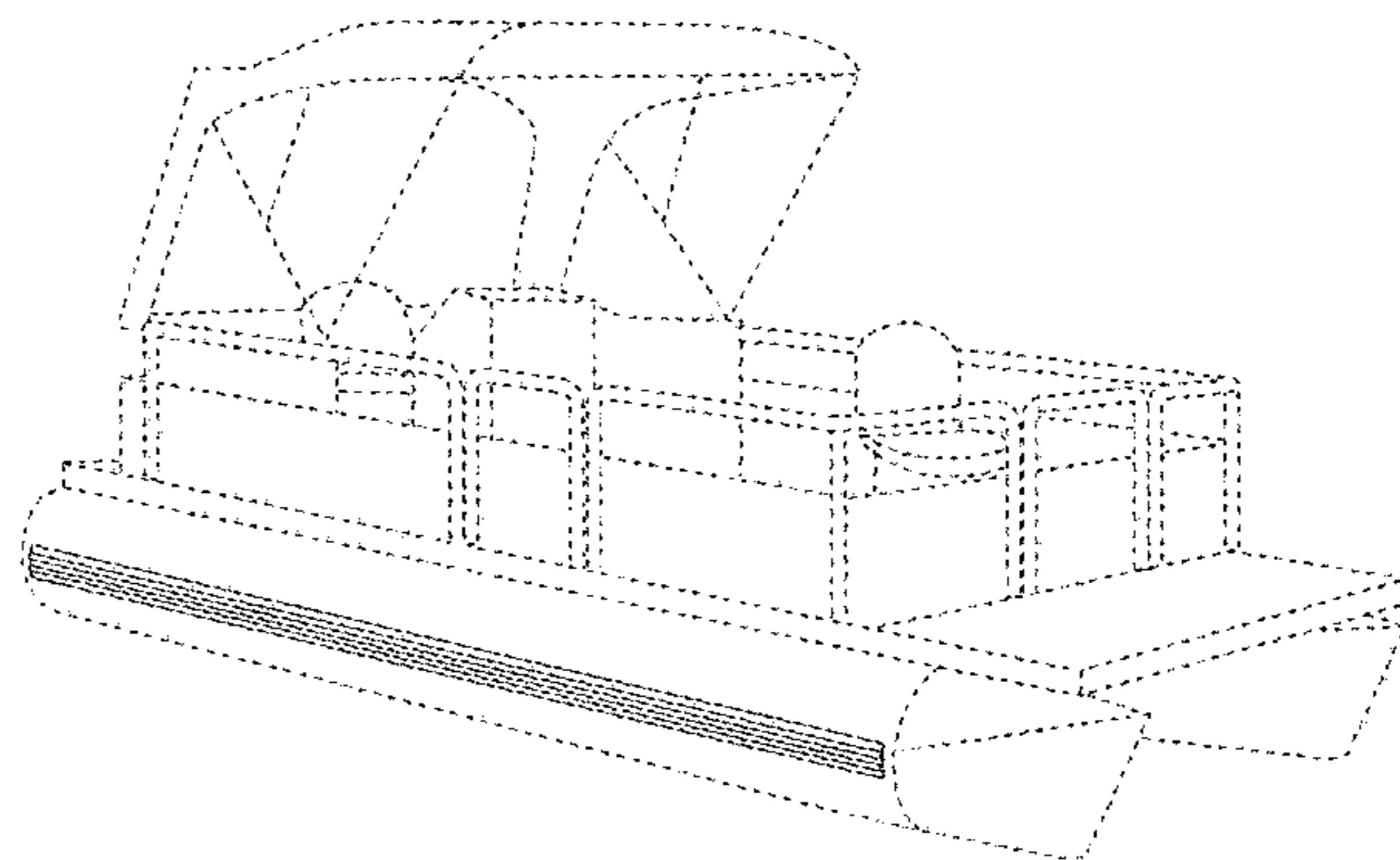

FIG. 2 is a left elevation view of the pontoon guard shown in FIG. 1;  
 FIG. 3 is a right elevation view of the pontoon guard shown in FIG. 1;  
 FIG. 4 is a front elevation view of the pontoon guard shown in FIG. 1;  
 FIG. 5 is a rear elevation view of the pontoon guard shown in FIG. 1;  
 FIG. 6 is a top plan view of the pontoon guard shown in FIG. 1;  
 FIG. 7 is a bottom plan view of the pontoon guard shown in FIG. 1;  
 FIG. 8 is a reduced perspective view of the pontoon guard as shown in FIG. 1 applied to a portion of an outer surface of a pontoon;  
 FIG. 9 is a front perspective view of a second embodiment of a pontoon guard showing my new design having a reflective center strip along the outer surface;  
 FIG. 10 is a left elevation view of the pontoon guard shown in FIG. 9;  
 FIG. 11 is a right elevation view of the pontoon guard shown in FIG. 9;  
 FIG. 12 is a front elevation view of the pontoon guard shown in FIG. 9;  
 FIG. 13 is a rear elevation view of the pontoon guard shown in FIG. 9;  
 FIG. 14 is a top plan view of the pontoon guard shown in FIG. 9;  
 FIG. 15 is a bottom plan view of the pontoon guard shown in FIG. 9; and,  
 FIG. 16 is a reduced perspective view of the pontoon guard as shown in FIG. 9 applied to a portion of an outer surface of a pontoon.  
 FIGS. 1-3, 6, 7, 9-11, 14 & 15 are shown separated for ease and clarity of illustration.  
 The broken lines in FIGS. 8 & 16 represent the environment in which the article resides and forms no part of the claimed design.

**1 Claim, 10 Drawing Sheets**



(56)

**References Cited**

U.S. PATENT DOCUMENTS

5,870,965 A \* 2/1999 Hansen ..... B63B 1/18  
114/283  
5,891,551 A \* 4/1999 Gibbs ..... B62D 35/00  
114/288  
6,148,754 A 11/2000 Sims, Jr.  
7,527,454 B1 \* 5/2009 Brushaber ..... E02B 3/26  
114/219  
7,685,956 B2 \* 3/2010 Hynes ..... B63B 59/02  
114/219  
8,534,212 B1 9/2013 Worsley et al.  
9,688,368 B2 \* 6/2017 Schaefer ..... B63B 59/02  
2004/0134407 A1 \* 7/2004 Gursoy ..... B63B 3/09  
114/356  
2004/0200397 A1 \* 10/2004 Klein ..... B63B 59/02  
114/219  
2006/0016378 A1 \* 1/2006 Limansky ..... B63B 59/02  
114/219  
2007/0137545 A1 \* 6/2007 Hynes ..... B63B 59/02  
114/219  
2013/0036960 A1 \* 2/2013 Berman ..... B63B 59/02  
114/219

\* cited by examiner

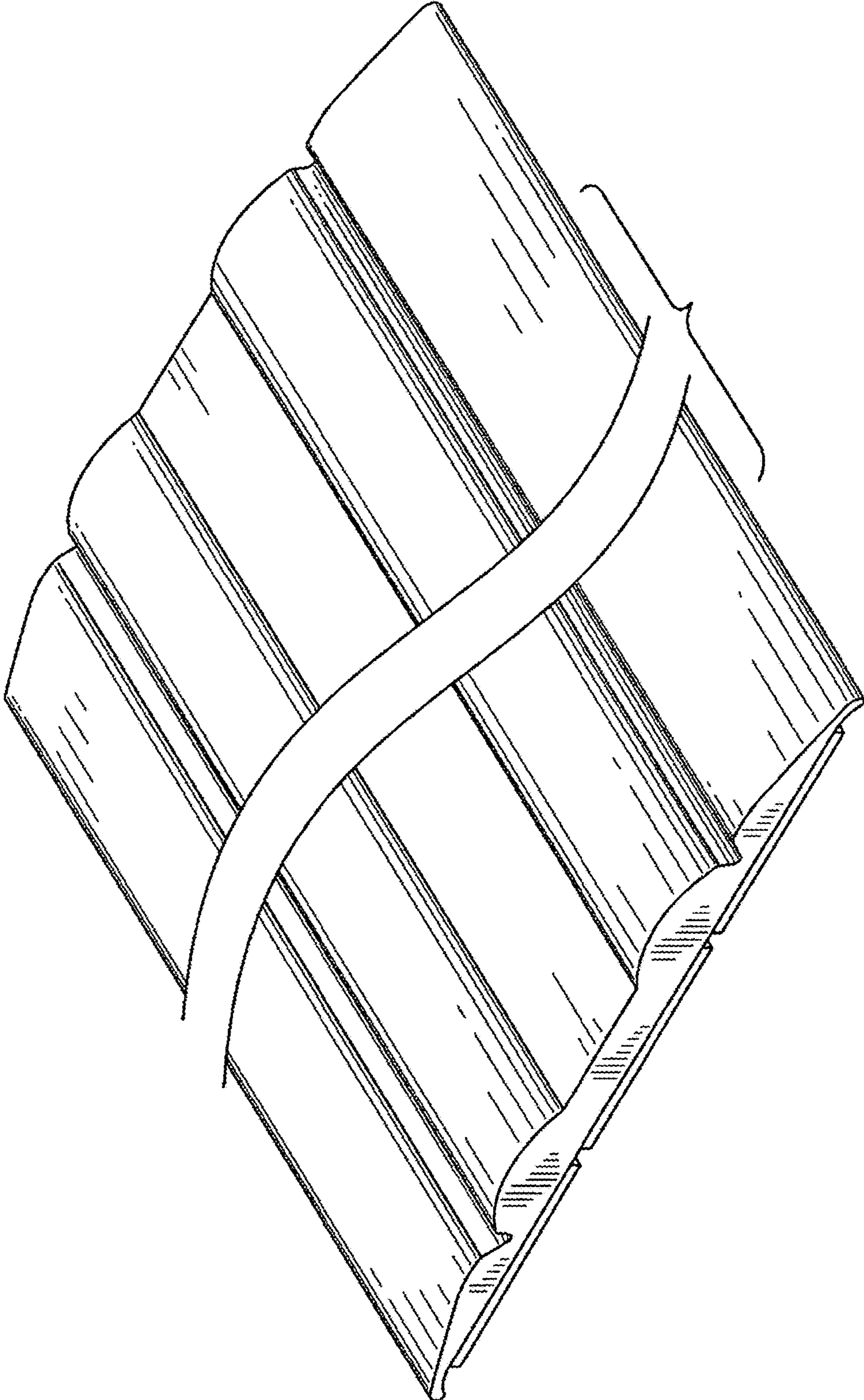

FIG. 1



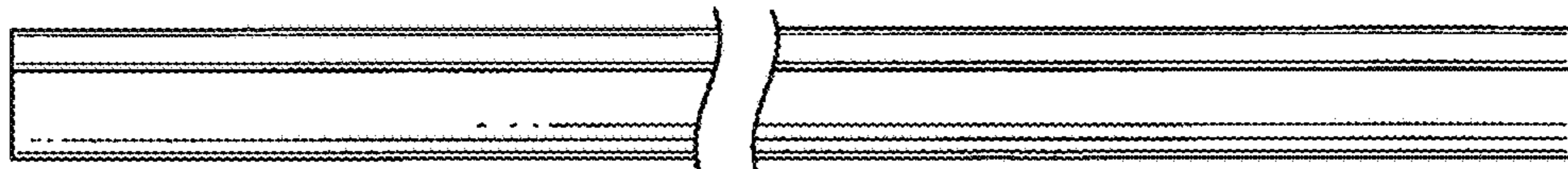

FIG. 2



FIG. 3

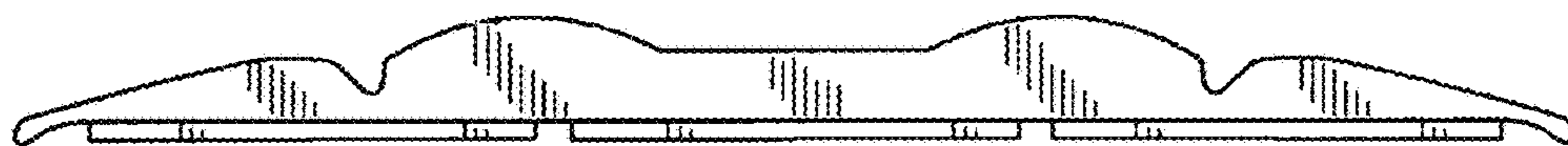

FIG. 4

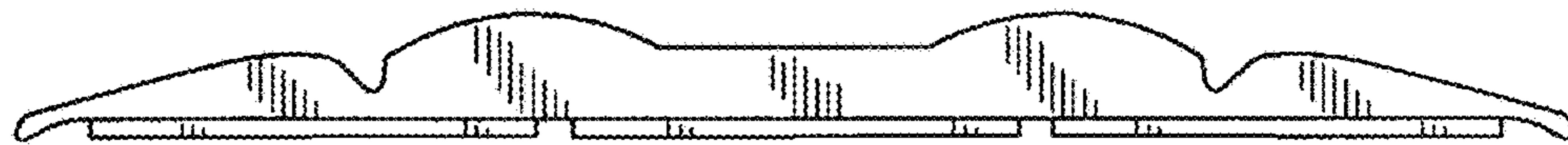

FIG. 5

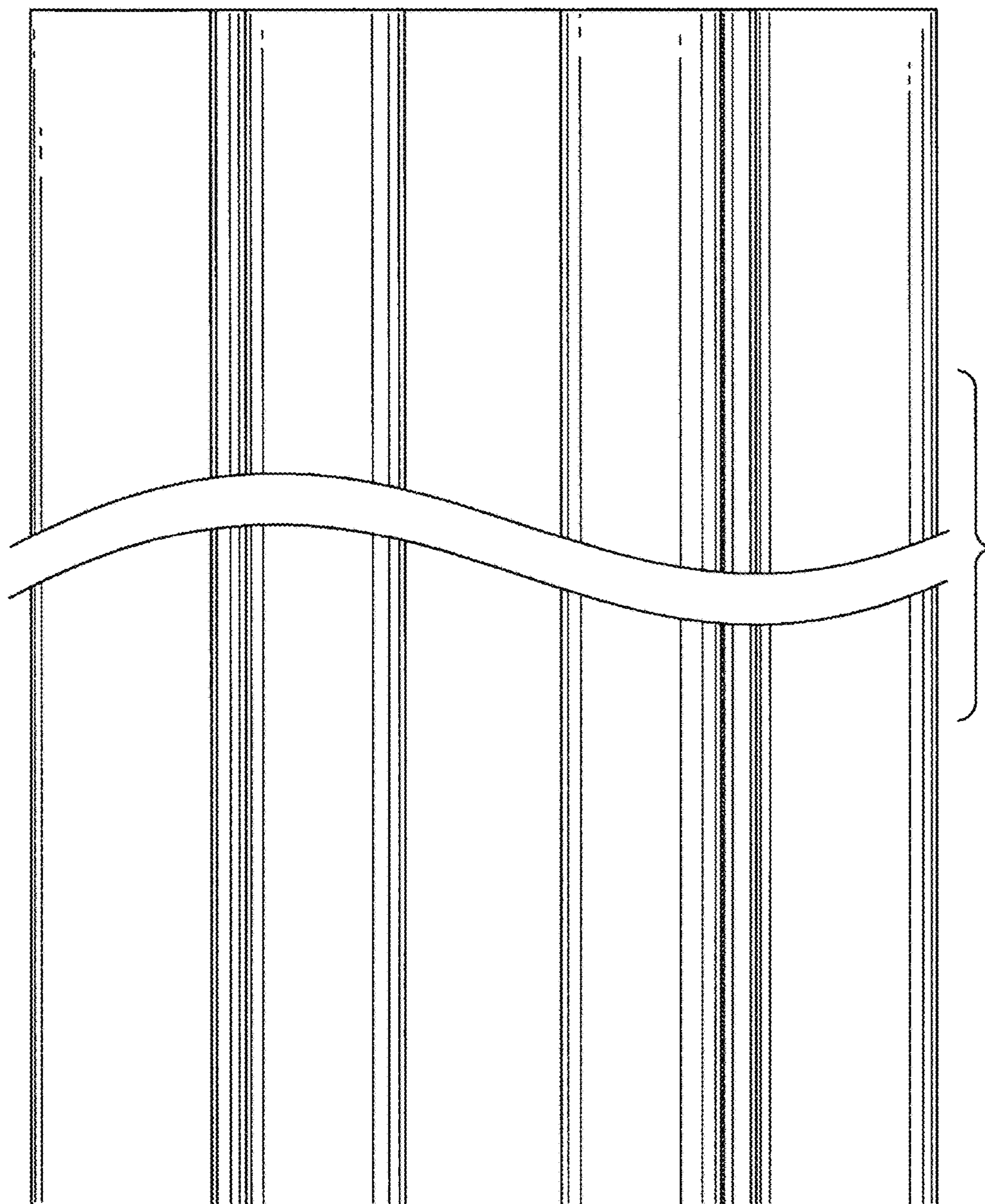

FIG. 6

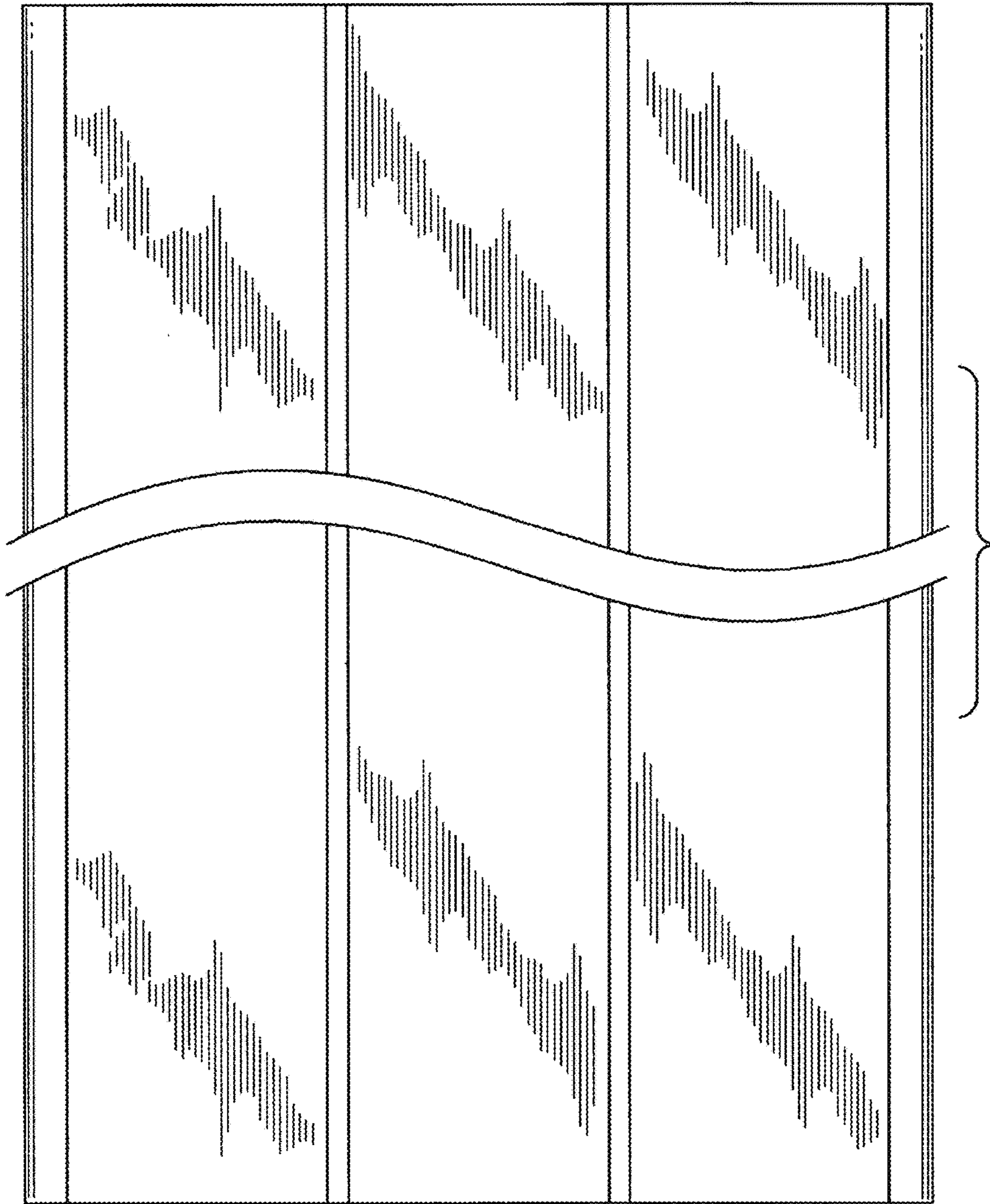

FIG. 7

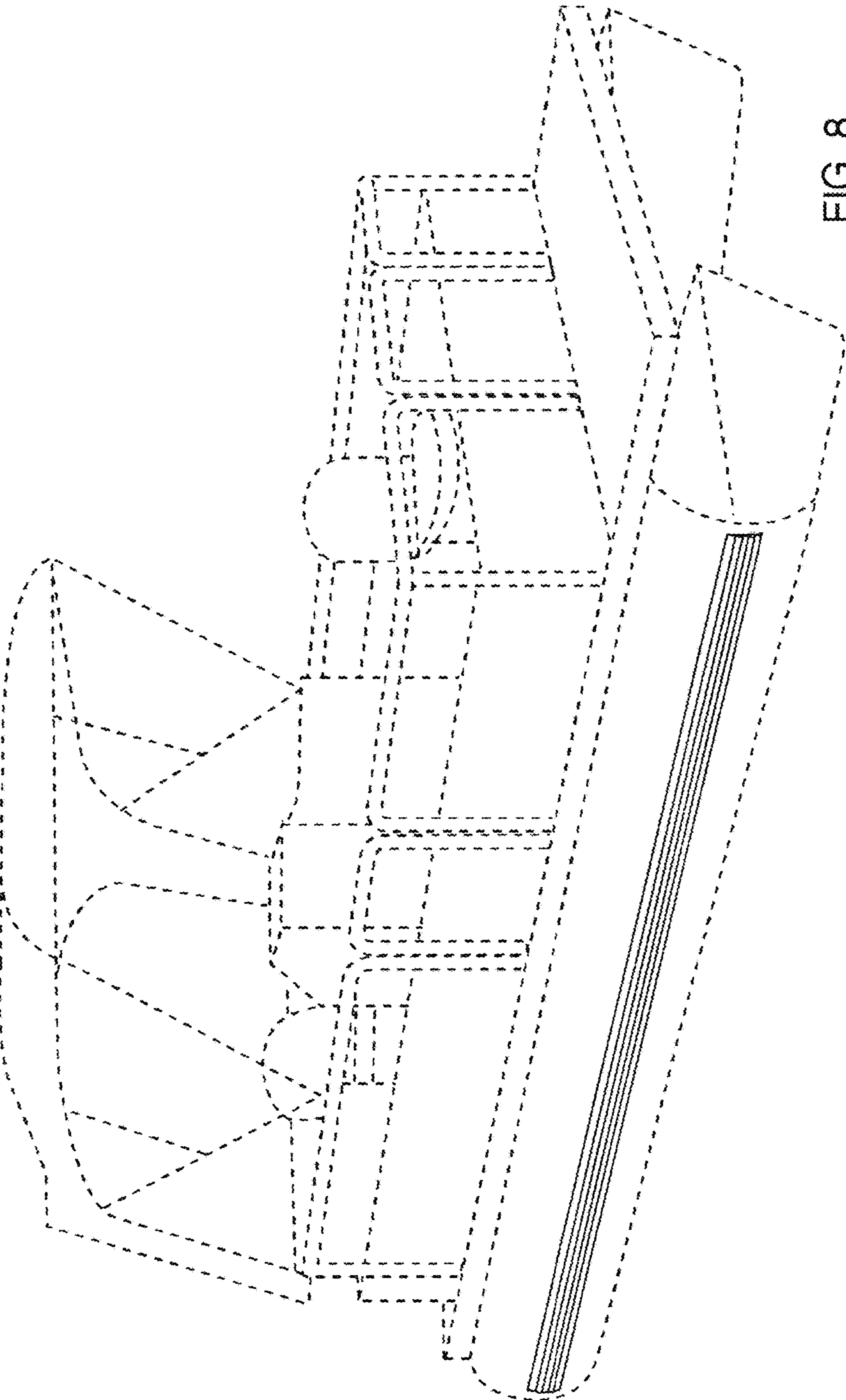

FIG. 8



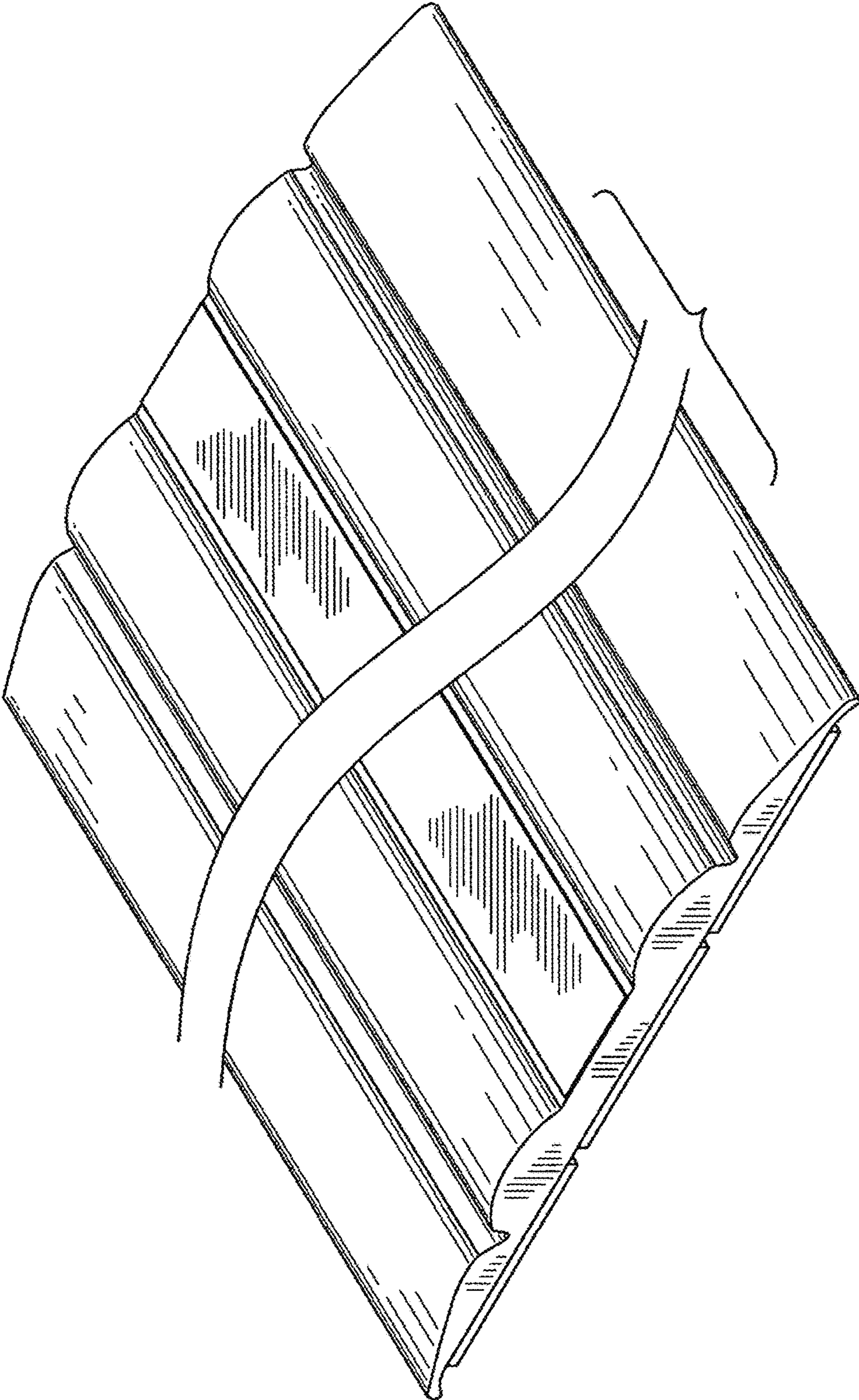

FIG. 9



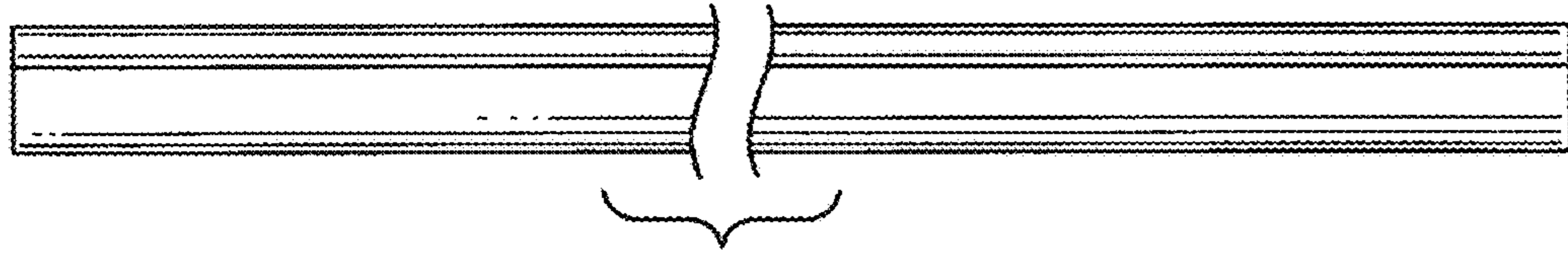

FIG. 10

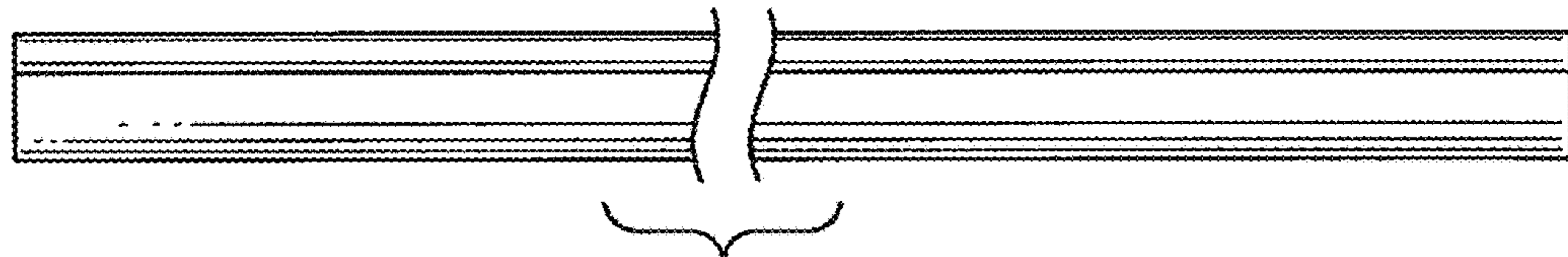

FIG. 11

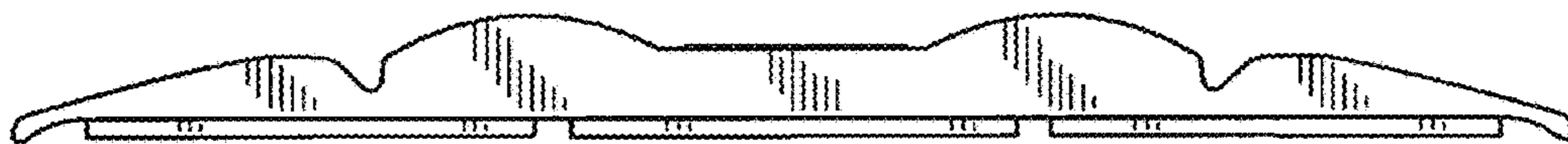

FIG. 12

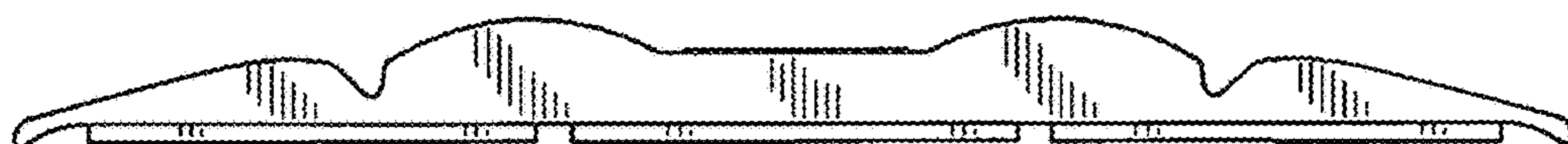

FIG. 13

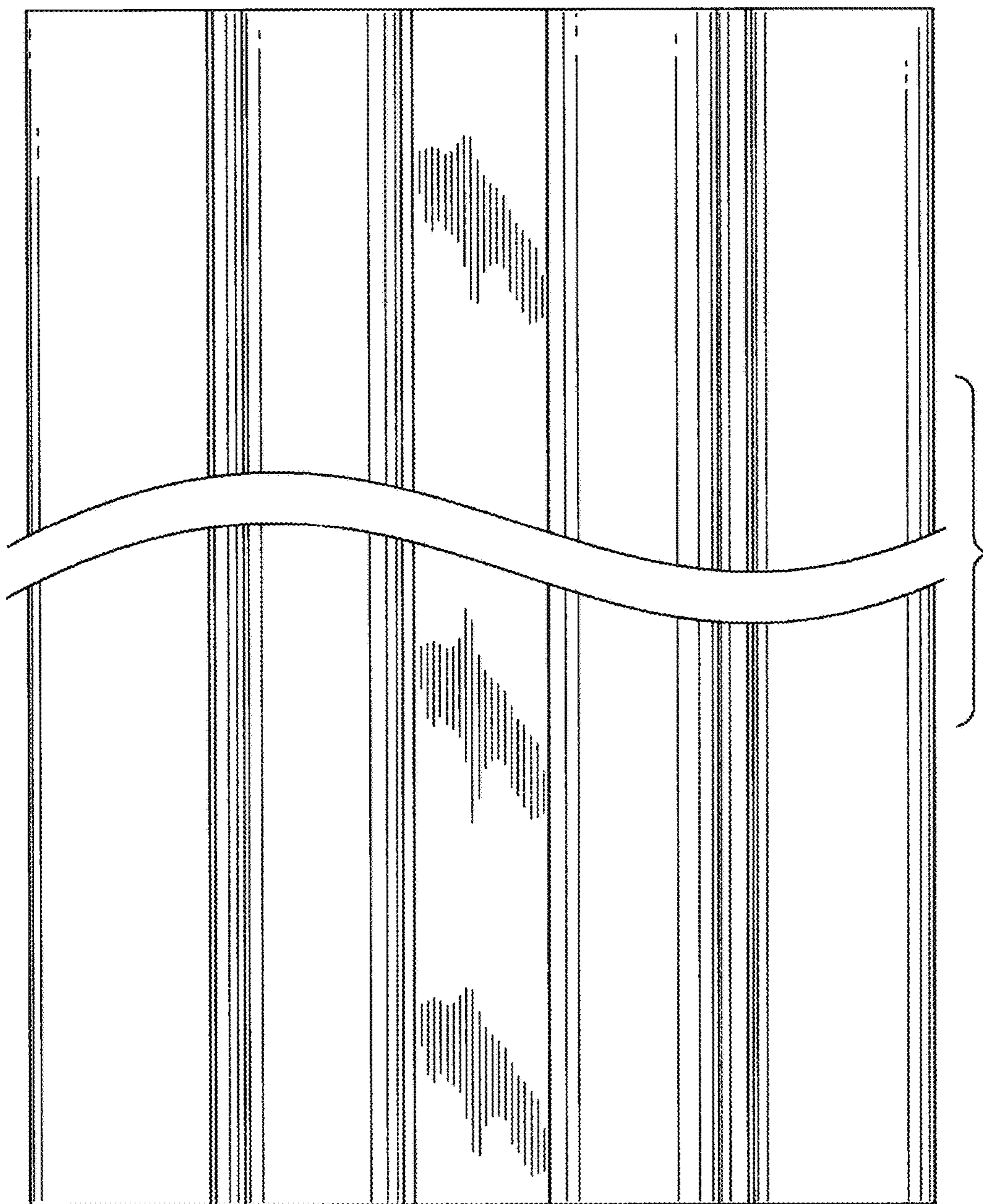

FIG. 14

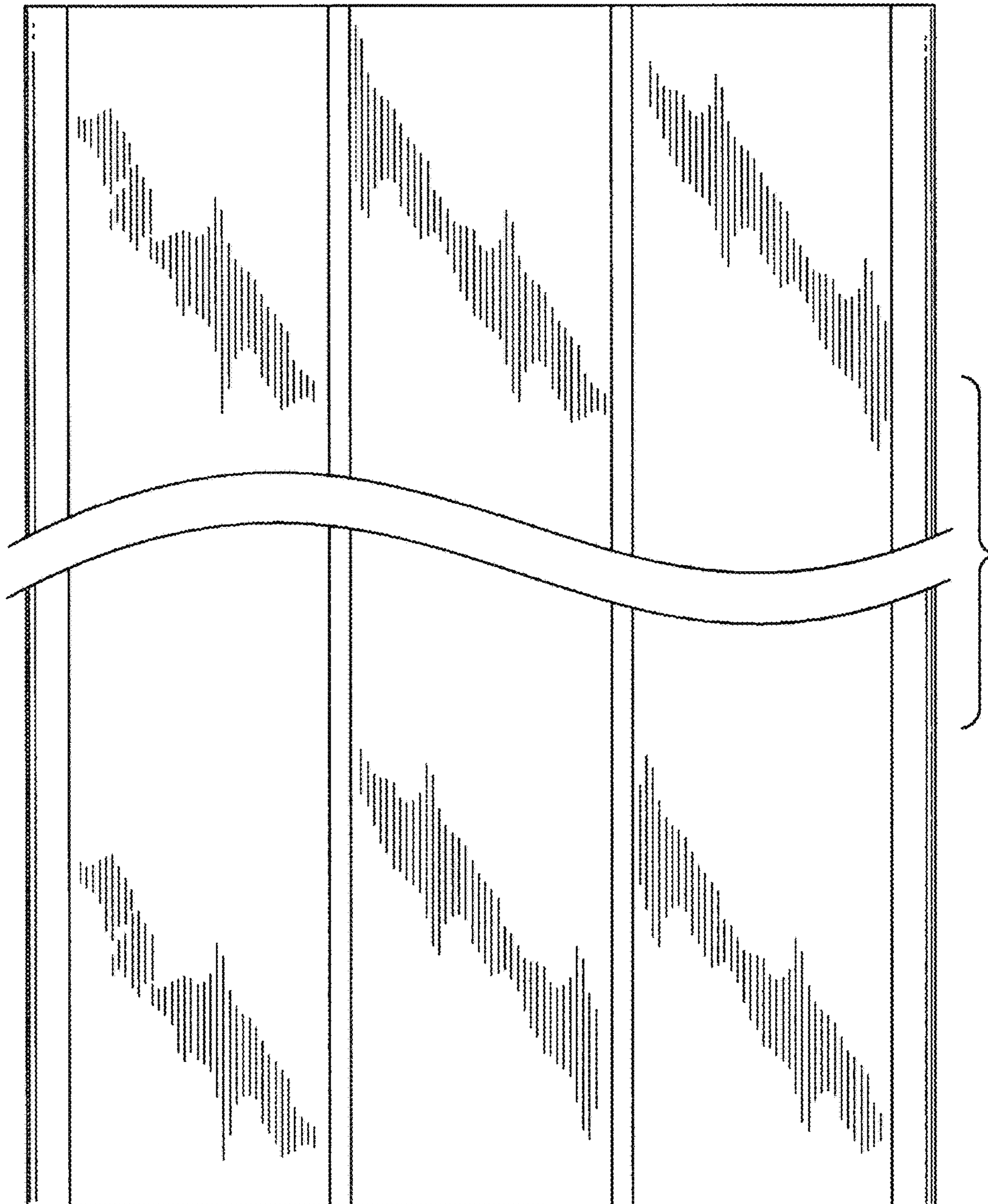

FIG. 15



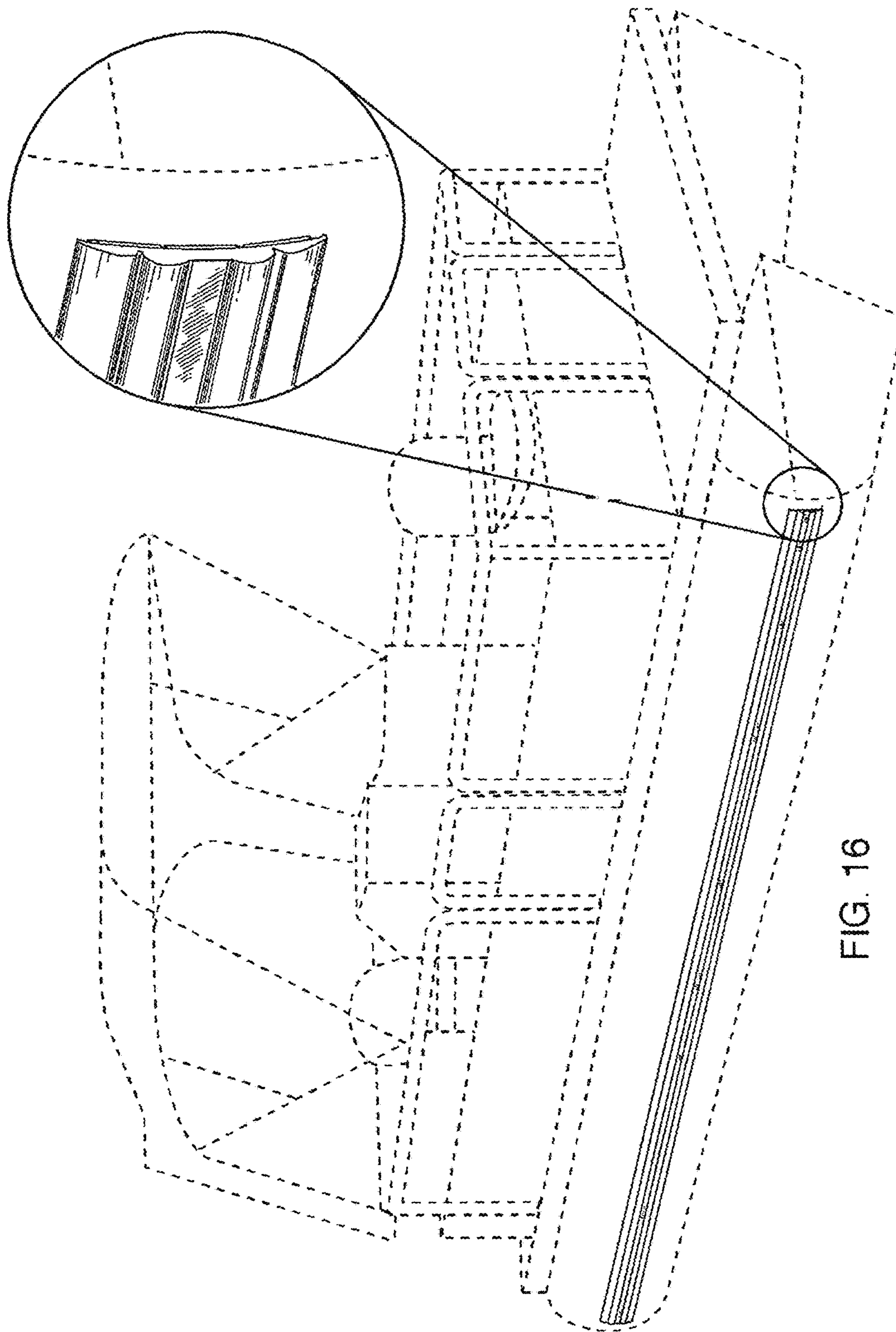

FIG. 16