



US00D802377S

(12) **United States Design Patent** (10) **Patent No.:** **US D802,377 S**
Isopahkala (45) **Date of Patent:** **** Nov. 14, 2017**

- (54) **KNIFE**
- (71) Applicant: **Marimekko Oyj**, Helsinki (FI)
- (72) Inventor: **Mari Isopahkala**, Helsinki (FI)
- (73) Assignee: **Marimekko Oyj**, Helsinki (FI)
- (**) Term: **15 Years**
- (21) Appl. No.: **29/584,180**
- (22) Filed: **Nov. 11, 2016**

Related U.S. Application Data

- (60) Continuation of application No. 29/543,386, filed on Oct. 23, 2015, now Pat. No. Des. 774,847, which is a division of application No. 29/459,889, filed on Jul. 3, 2013, now Pat. No. Des. 742,182.

Foreign Application Priority Data

- (30) Jan. 22, 2013 (EM) 002170118

- (51) **LOC (10) Cl.** **07-03**

- (52) **U.S. Cl.**
USPC **D7/649; D7/401.2; D7/642; D7/645; D7/650**

Field of Classification Search

USPC D7/368, 401.2, 642-664, 669, 675-677, D7/683, 688-689, 691; D8/107, D8/300-301; D22/117-118
 CPC ... A01D 9/02; A01D 9/04; A01D 9/06; A47G 21/00; A47G 21/004; A47G 21/005; A47G 21/02; A47G 21/023; A47G 21/04; A47G 21/06; A47G 21/08; A47J 43/28; A47J 43/281; A47J 43/282; A61F 13/10; A61J 7/0023; B25G 1/00; B25G 1/01; B25G 1/02; B25G 3/00; B65D 75/56; B65D 75/563; B65D 75/566; B67B 7/00; B67B 7/724; B67B 7/73

See application file for complete search history.

(56) **References Cited**

U.S. PATENT DOCUMENTS

D231,893 S	6/1974	Manderfield	
D440,831 S	4/2001	Welch et al.	
D446,087 S *	8/2001	Riemer	D7/645
D455,936 S *	4/2002	Welch	D7/645
D484,368 S	12/2003	Ito	
D485,734 S	1/2004	Junko	
D489,944 S	5/2004	Shane-Schuldt	
D491,770 S	6/2004	Strange	
D499,938 S *	12/2004	McMullin	D7/645
D506,647 S *	6/2005	McMullin	D7/650
D507,158 S *	7/2005	Smith	D7/401.2
D549,055 S	8/2007	Shane-Schuldt	
D552,935 S *	10/2007	Mirpuri	D7/642
D575,116 S	8/2008	Williams	
D578,357 S	10/2008	Shane-Schuldt	
D593,377 S	6/2009	Ito	
D612,676 S	3/2010	Holcomb	
D618,054 S	6/2010	Richmond	
D619,857 S	7/2010	Williams	
D621,653 S	8/2010	Mandel	
D623,907 S *	9/2010	Lenge	D7/649
D625,555 S	10/2010	Ito	

(Continued)

Primary Examiner — Ricky Pham

(74) *Attorney, Agent, or Firm* — Myers Wolin, LLC

(57) **CLAIM**

The ornamental design for a knife, as shown and described.

DESCRIPTION

FIG. 1 is a perspective view of a knife showing my new design;
 FIG. 2 is a top plan view thereof;
 FIG. 3 is a bottom plan view thereof; and,
 FIG. 4 is a left side view thereof.

1 Claim, 1 Drawing Sheet

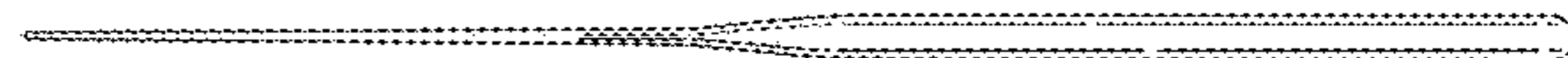
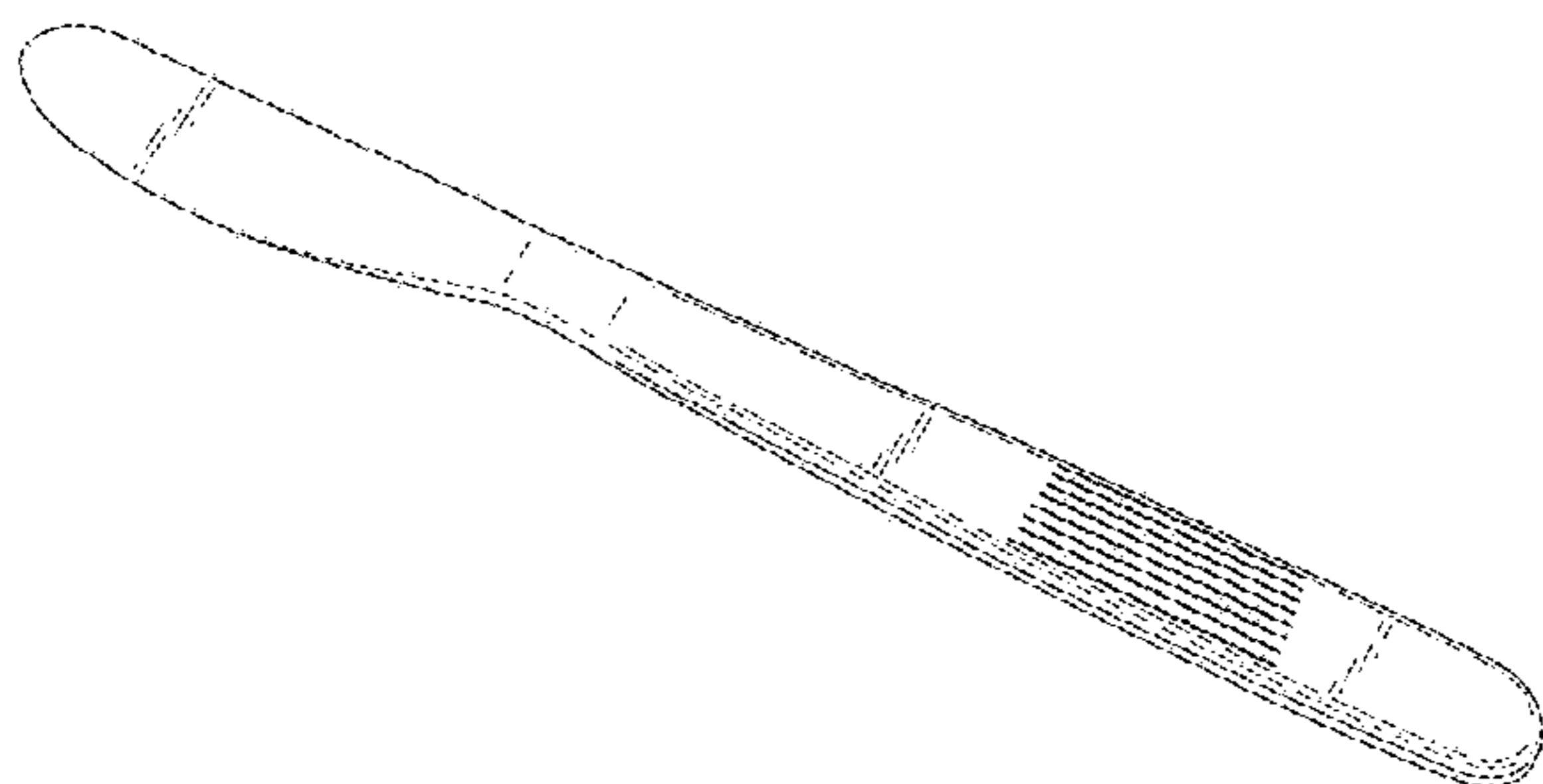

(56)

References Cited

U.S. PATENT DOCUMENTS

D629,659 S	12/2010	Williams	
D647,362 S	10/2011	Shane-Schuldt	
D647,363 S	10/2011	Shane-Schuldt	
D656,781 S	4/2012	Holcomb	
D656,782 S	4/2012	Holcomb	
D659,485 S	5/2012	Williams	
D659,486 S	5/2012	Williams	
D705,604 S	5/2014	Ng	
D741,666 S	10/2015	Kemker	
D742,182 S	11/2015	Isopahkala	
D753,961 S	4/2016	Leopold	
D775,905 S *	1/2017	Wang	D7/401.2
D777,532 S *	1/2017	Wang	D7/401.2

* cited by examiner

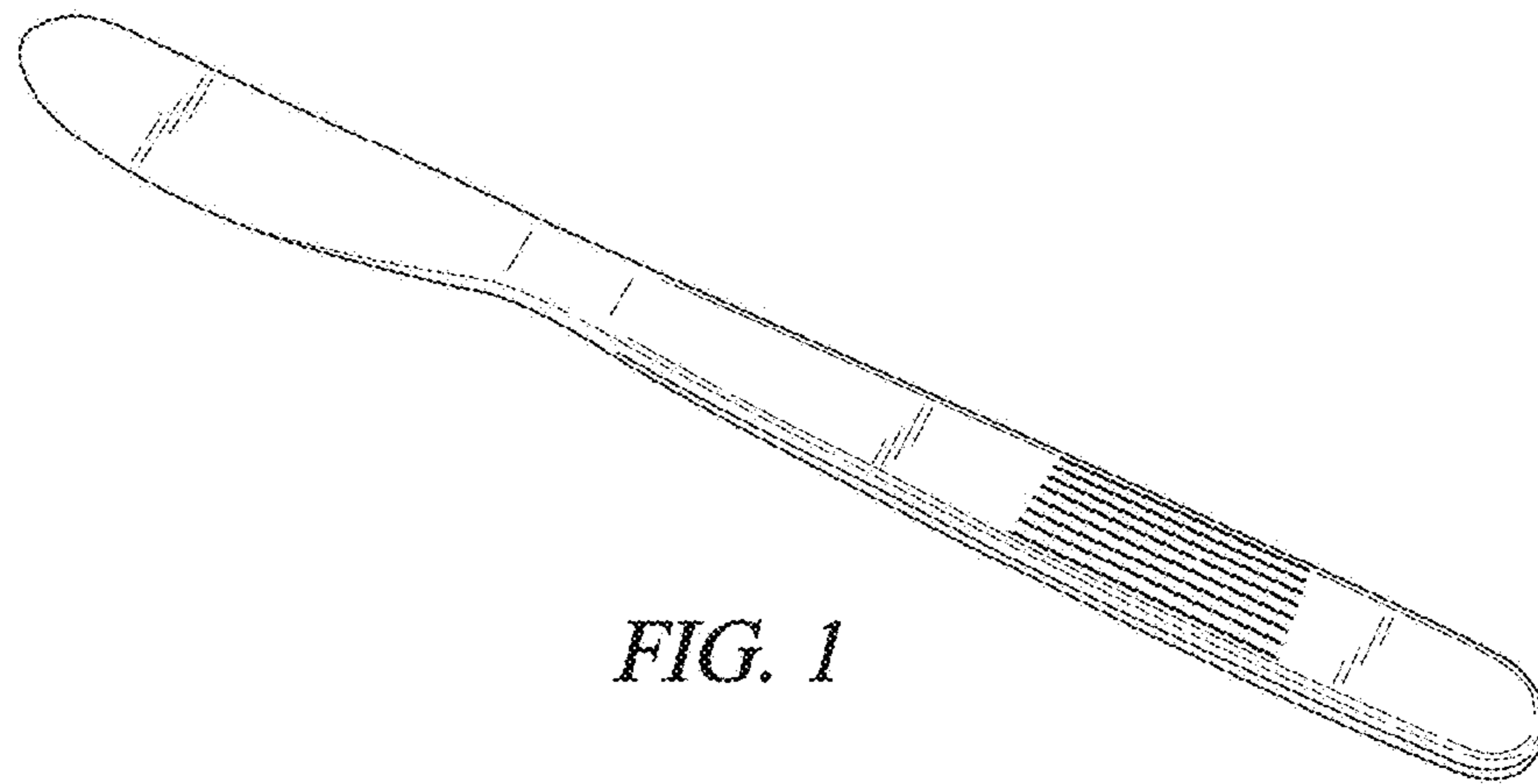

FIG. 1

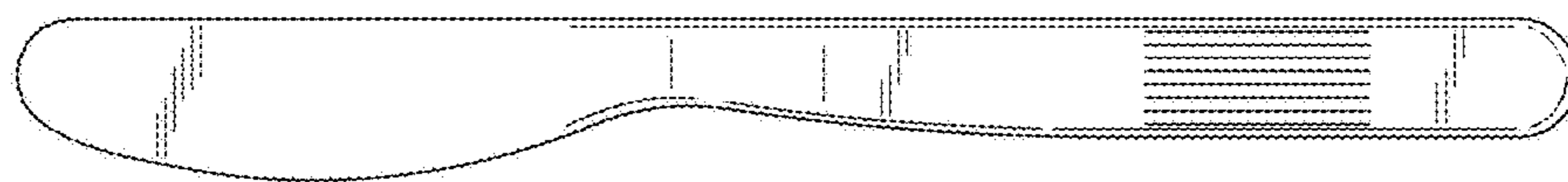

FIG. 2

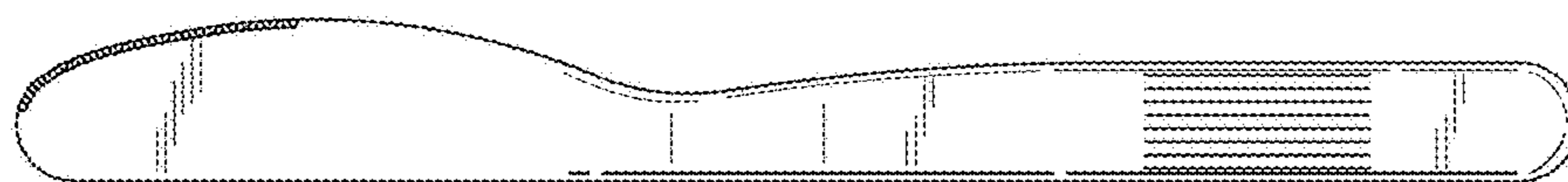

FIG. 3

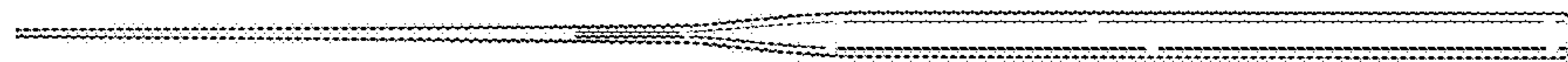

FIG. 4