



US00D802340S

(12) **United States Design Patent**
Hykamp

(10) **Patent No.:** **US D802,340 S**

(45) **Date of Patent:** **** Nov. 14, 2017**

(54) **DOUBLE-WIDE MODULAR DISPLAY
FIXTURE**

(71) Applicant: **D.B. Imports, Ltd.**, Los Angeles, CA
(US)

(72) Inventor: **Daniel Hykamp**

(73) Assignee: **D B Imports, LTD.**, Sylmar, CA (US)

(**) Term: **15 Years**

(21) Appl. No.: **29/567,254**

(22) Filed: **Jun. 7, 2016**

(51) **LOC (10) Cl.** **20-02**

(52) **U.S. Cl.**
USPC **D6/675**

(58) **Field of Classification Search**
USPC D6/406.1–406.5, 675–675.3, 677, 678.2,
D6/680
CPC A47F 3/142; A47F 5/0018
See application file for complete search history.

(56) **References Cited**

U.S. PATENT DOCUMENTS

- 4,035,941 A * 7/1977 Deffner G09F 13/12
40/219
- D251,164 S * 2/1979 Rosen D6/681.3
- D255,631 S * 7/1980 Sniderman D6/675
- D320,896 S * 10/1991 Prevedello D6/332
- 5,090,725 A * 2/1992 Feldner B62B 3/02
211/189

- D325,481 S * 4/1992 Leis D6/675
- D331,674 S * 12/1992 Leis D6/681.1
- 5,238,128 A * 8/1993 Stoddard A47B 87/0223
211/133.1
- D450,948 S * 11/2001 Stafford D6/681.1
- D456,167 S * 4/2002 Harwanko D6/548
- D625,072 S * 10/2010 Zhao D34/21

* cited by examiner

Primary Examiner — John Windmuller

Assistant Examiner — Melvin L Davis

(74) *Attorney, Agent, or Firm* — Traverse Legal, PLC

(57) **CLAIM**

I claim the ornamental design for a double-wide modular display fixture, as shown and described.

DESCRIPTION

FIG. 1 is a perspective view of a double-wide modular display fixture in use;
 FIG. 2 is a perspective view of the double-wide modular display fixture;
 FIG. 3 is a front view thereof;
 FIG. 4 is a back view thereof;
 FIG. 5 is a left side view thereof;
 FIG. 6 is a right side view thereof;
 FIG. 7 is a top view thereof; and,
 FIG. 8 is a bottom view thereof.

The broken lines in the drawings are included for purposes of illustrating environment and form no part of the claimed design.

1 Claim, 6 Drawing Sheets

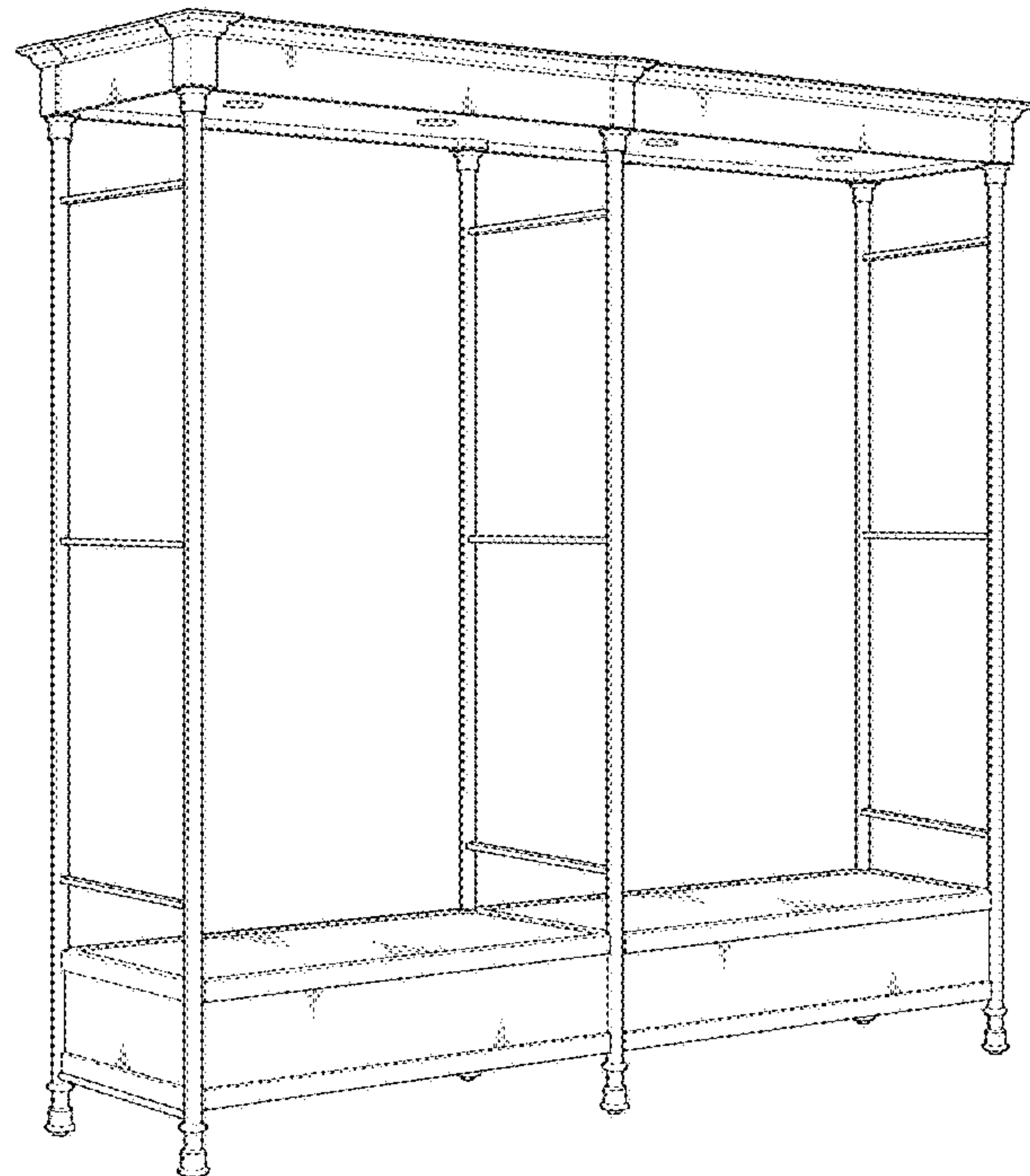
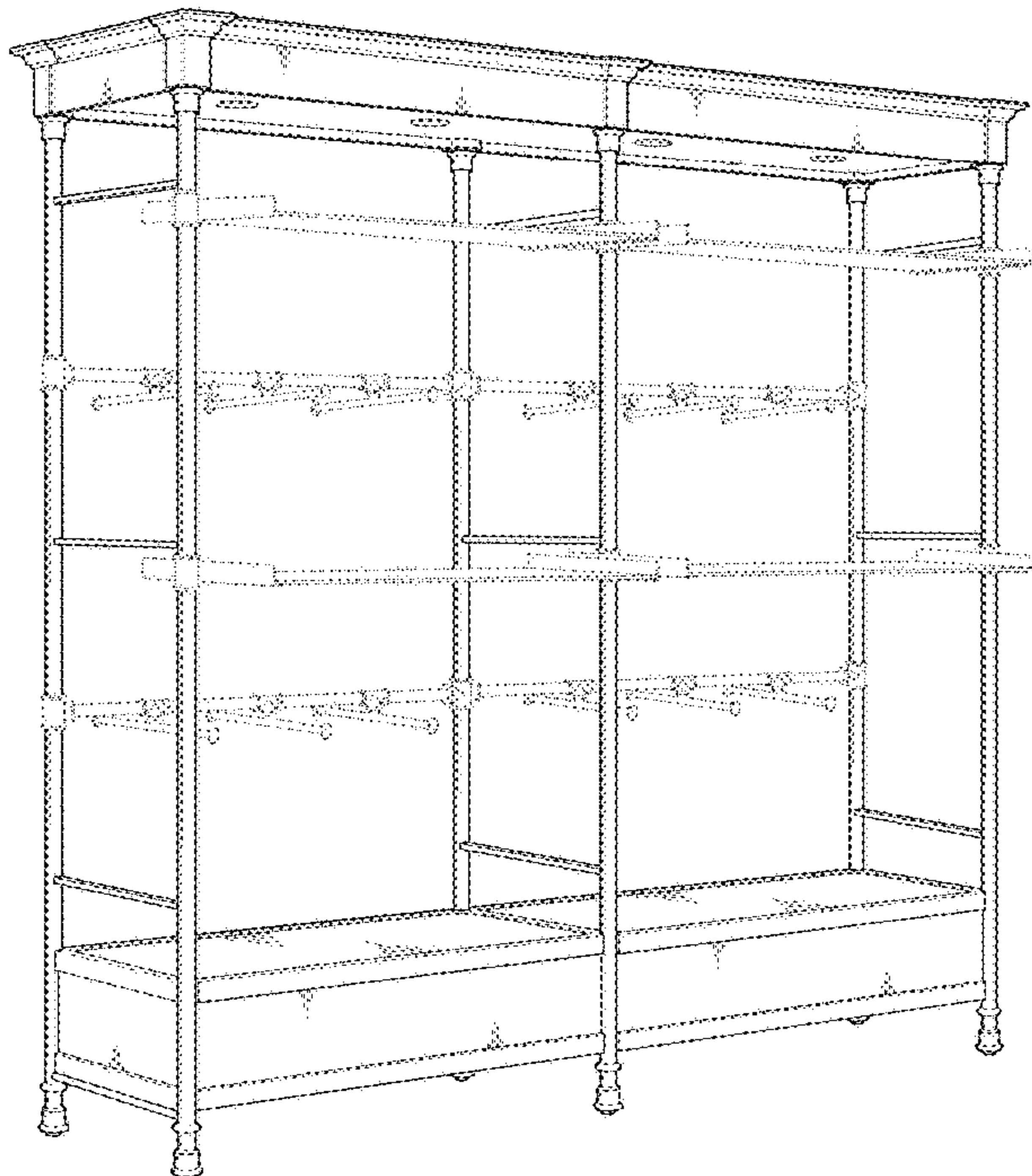



FIG. 1

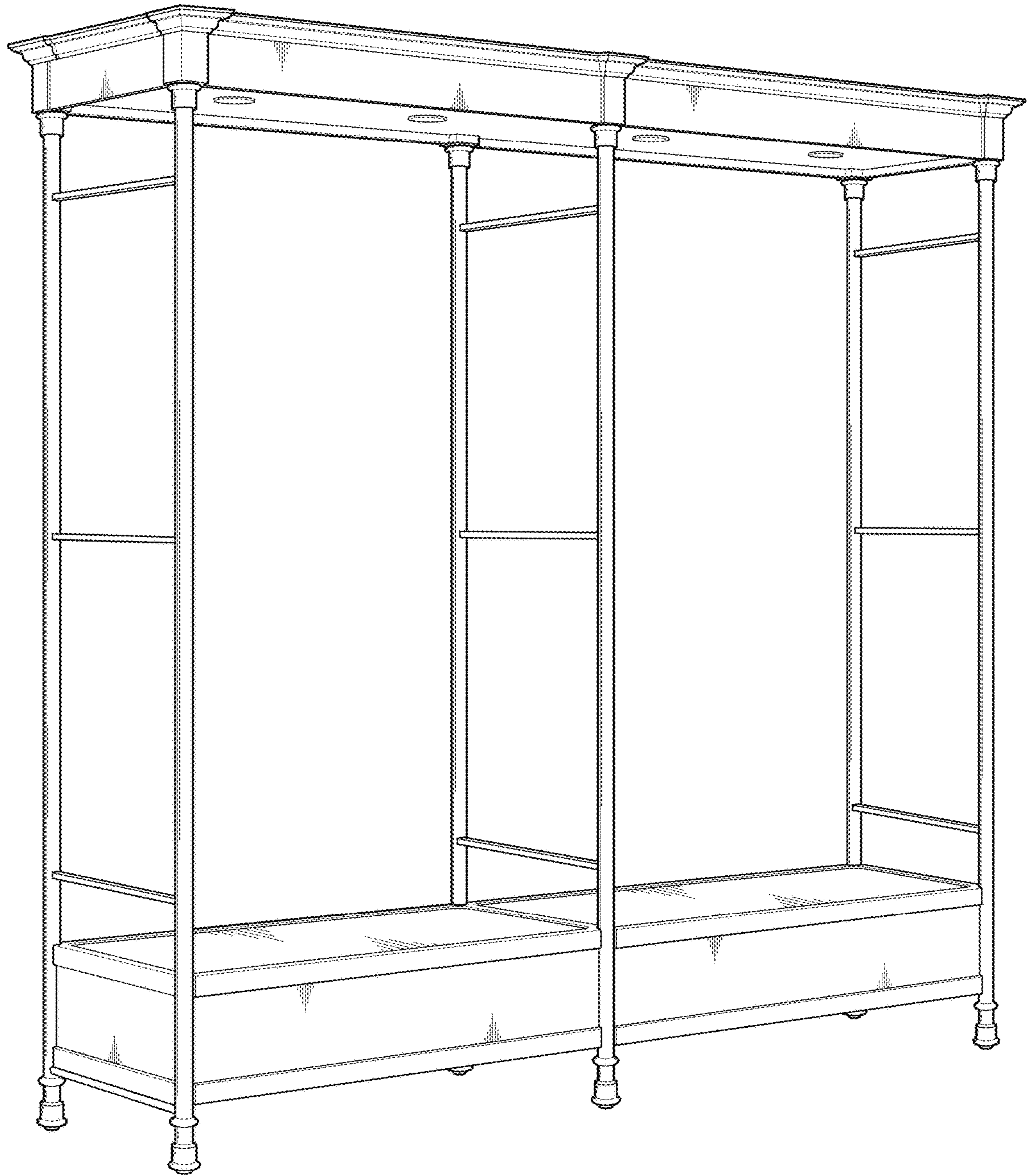

FIG. 2

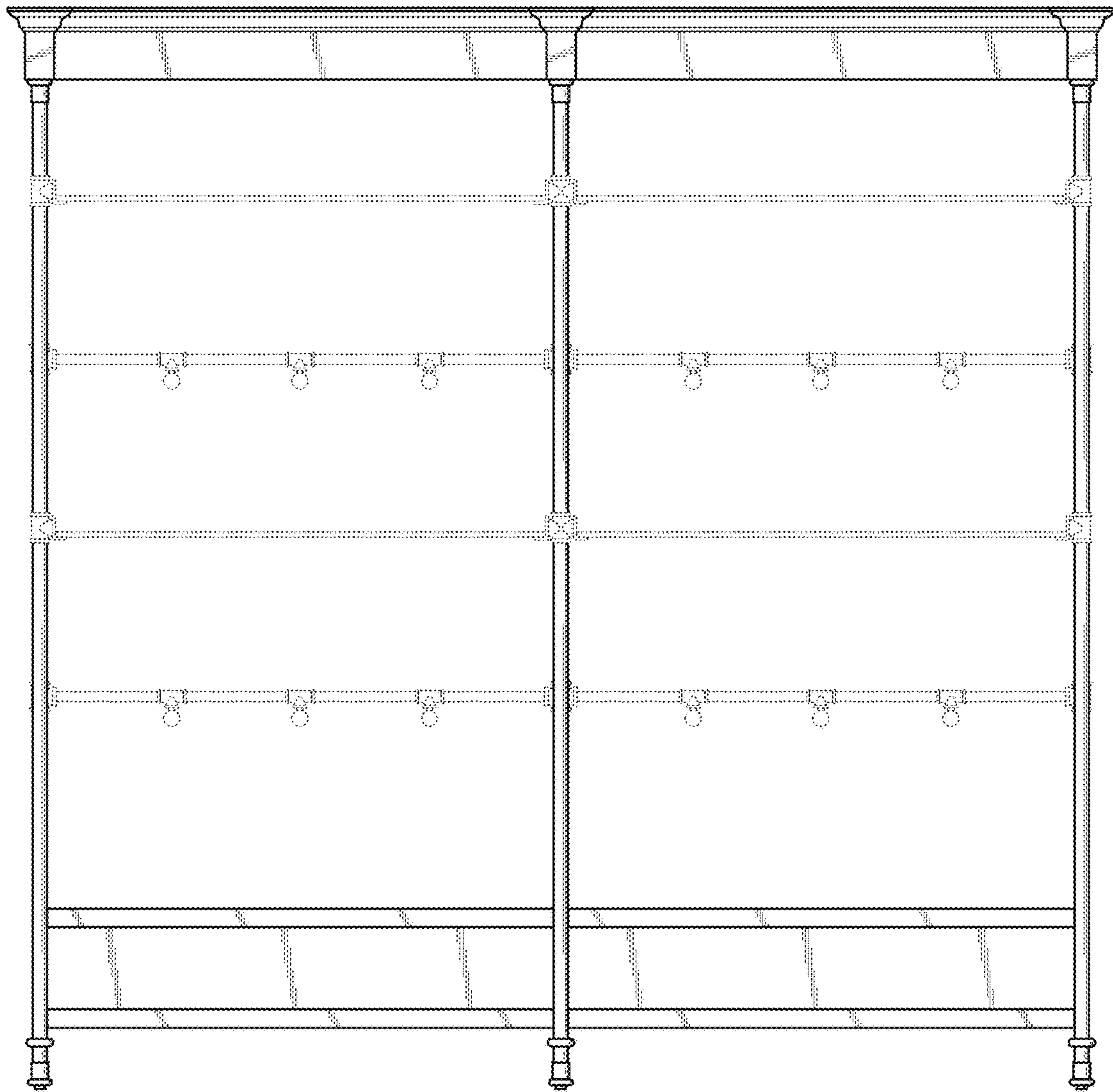

FIG. 3

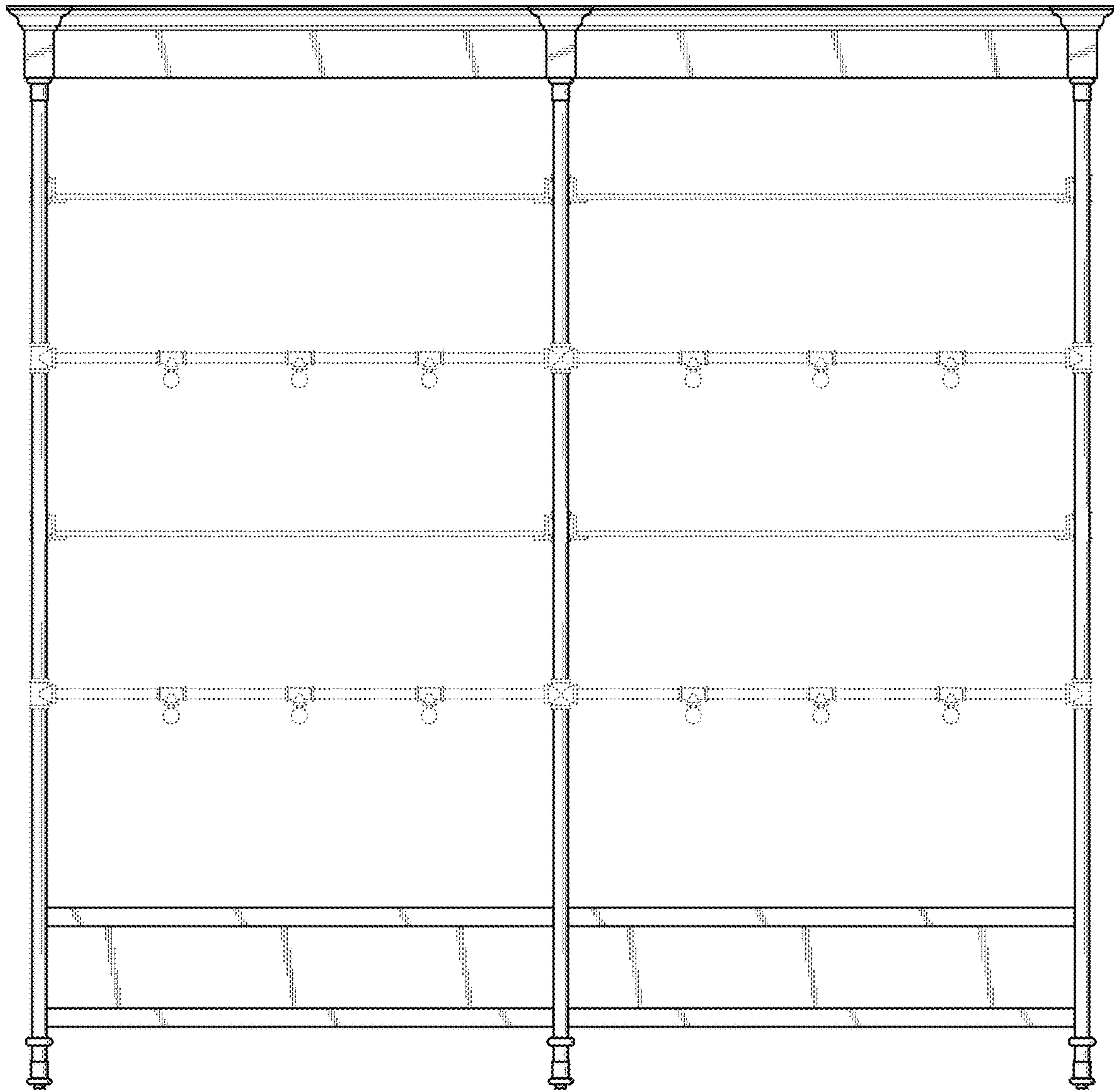

FIG. 4

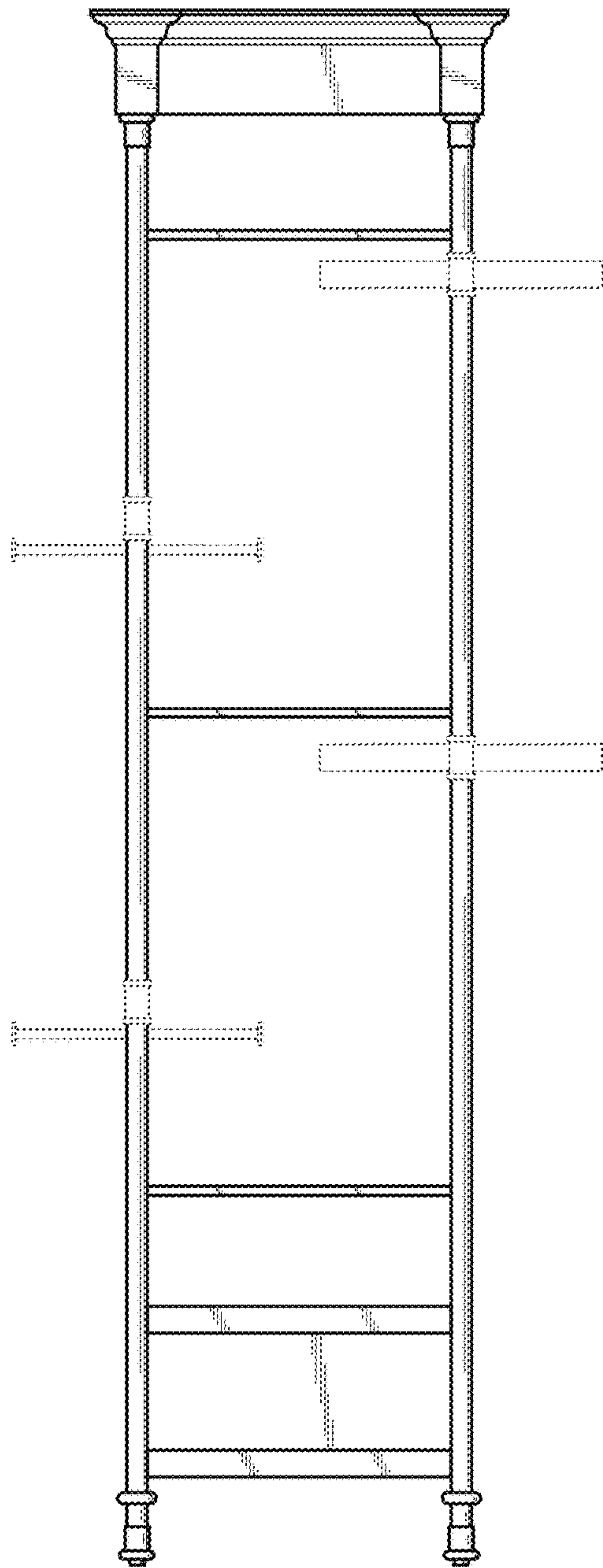

FIG. 5

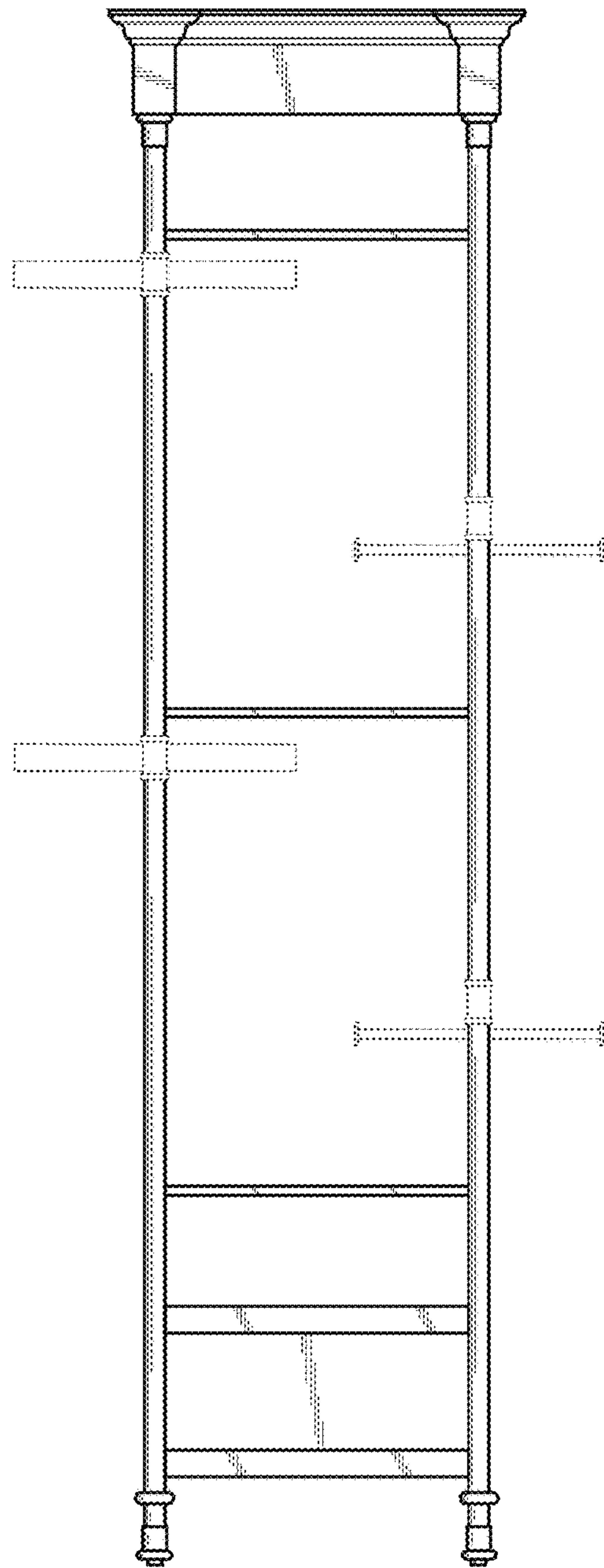

FIG. 6

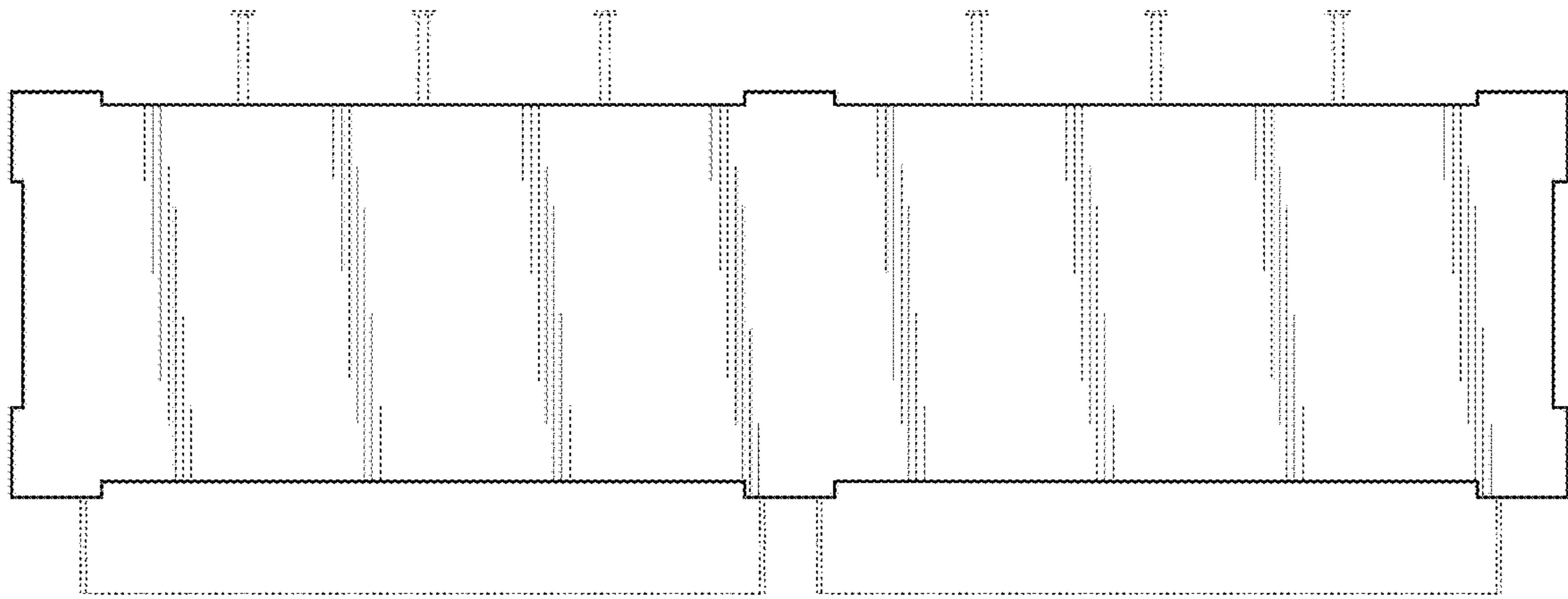

FIG. 7

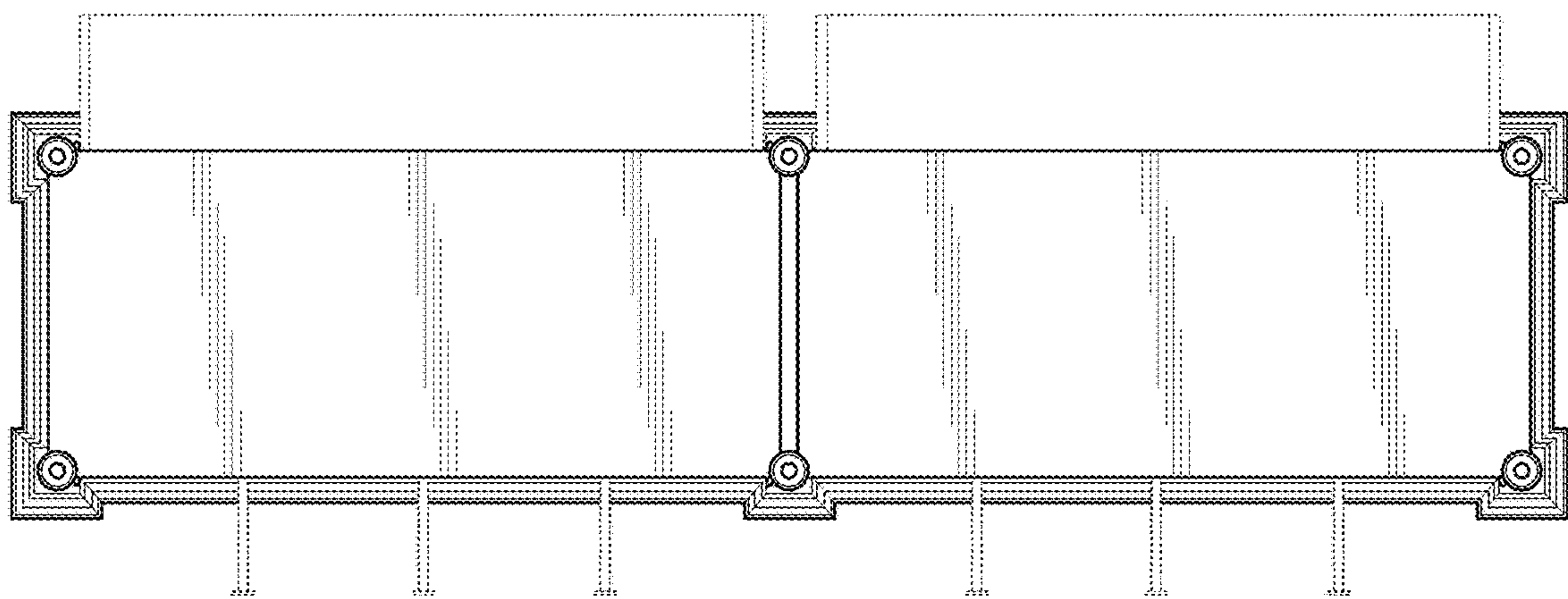

FIG. 8