



US00D802270S

(12) **United States Design Patent**
Kirschner

(10) **Patent No.:** **US D802,270 S**

(45) **Date of Patent:** **** Nov. 14, 2017**

- (54) **SHOE OUTSOLE**
- (71) Applicant: **NIKE, Inc.**, Beaverton, OR (US)
- (72) Inventor: **Patrick B. Kirschner**, Beaverton, OR (US)
- (73) Assignee: **NIKE, Inc.**, Beaverton, OR (US)
- (**) Term: **15 Years**
- (21) Appl. No.: **29/564,823**
- (22) Filed: **May 16, 2016**
- (51) **LOC (10) Cl.** **02-04**
- (52) **U.S. Cl.**
USPC **D2/955**; D2/951; D2/954
- (58) **Field of Classification Search**
USPC D2/902, 906, 908, 916, 918, 925,
D2/946-962, 977; 36/3 B, 22 R, 24.5,
36/25 R, 28, 32 R, 34 R, 59 C, 67 A, 103
CPC A43B 13/00; A43B 13/02; A43B 13/023;
A43B 13/026; A43B 13/04; A43B 13/08;
A43B 13/10; A43B 13/12; A43B 13/14;
A43B 13/141; A43B 13/143; A43B
13/16; A43B 13/18; A43B 13/181; A43B
13/187; A43B 13/189; A43B 13/20; A43B
13/22; A43B 13/223; A43B 13/24; A43B
13/28; A43B 13/30; A43B 13/32; A43B
13/34; A43B 13/36
See application file for complete search history.

(56) **References Cited**

U.S. PATENT DOCUMENTS

- 1,559,450 A * 10/1925 Oakley A43B 13/223
152/209.17
- 1,653,059 A * 12/1927 Nelson A43B 13/206
36/29
- 1,714,943 A * 5/1929 Brockman A43B 13/32
12/142 F

- 2,090,881 A * 8/1937 Wilson A43B 13/20
36/29
- 2,553,616 A * 5/1951 Walls A43B 13/20
36/29
- D303,316 S * 9/1989 Crowley D2/955
- D306,793 S 3/1990 Schwartz
- D310,295 S 9/1990 Boucher et al.
- D313,113 S * 12/1990 Aveni D2/953
- D321,589 S * 11/1991 Merk D2/954
- D327,164 S 6/1992 Hatfield
- D336,977 S * 7/1993 Sensi D2/954
- D340,346 S * 10/1993 Phillips D2/946
- D340,349 S * 10/1993 Kilgore D2/947
- D340,350 S * 10/1993 Kilgore D2/961
- D353,708 S 12/1994 Crowley, II
- D356,885 S 4/1995 Poole, Jr.
- D362,956 S 10/1995 Martin et al.
- D367,954 S * 3/1996 Dion D2/946
- D373,896 S 9/1996 Parker
- D376,895 S * 12/1996 Cook D2/916
- D397,237 S 8/1998 Teague
- 5,799,413 A * 9/1998 Argyris A43B 7/00
36/141

(Continued)

Primary Examiner — T. Chase Nelson

(74) *Attorney, Agent, or Firm* — Banner & Witcoff, Ltd.

(57) **CLAIM**

The ornamental design for a shoe outsole, as shown and described.

DESCRIPTION

FIG. 1 is a front perspective view of a shoe outsole showing my new design;
 FIG. 2 is a bottom view thereof; and,
 FIG. 3 is a rear perspective view thereof.
 The broken line immediately surrounding the perimeter of the shaded area represents an unclaimed peripheral boundary of the design. The broken line showing of the remainder of the shoe represents unclaimed subject matter and forms no part of the claimed design.

1 Claim, 3 Drawing Sheets

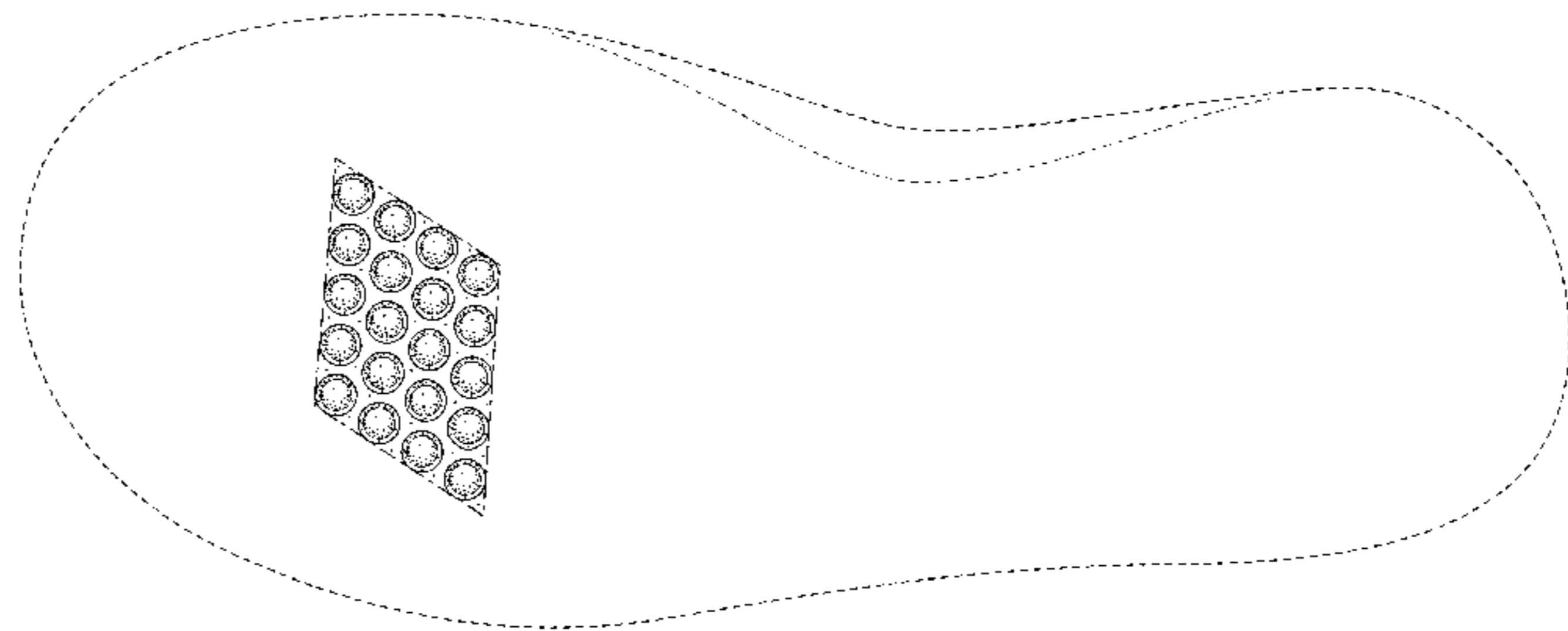
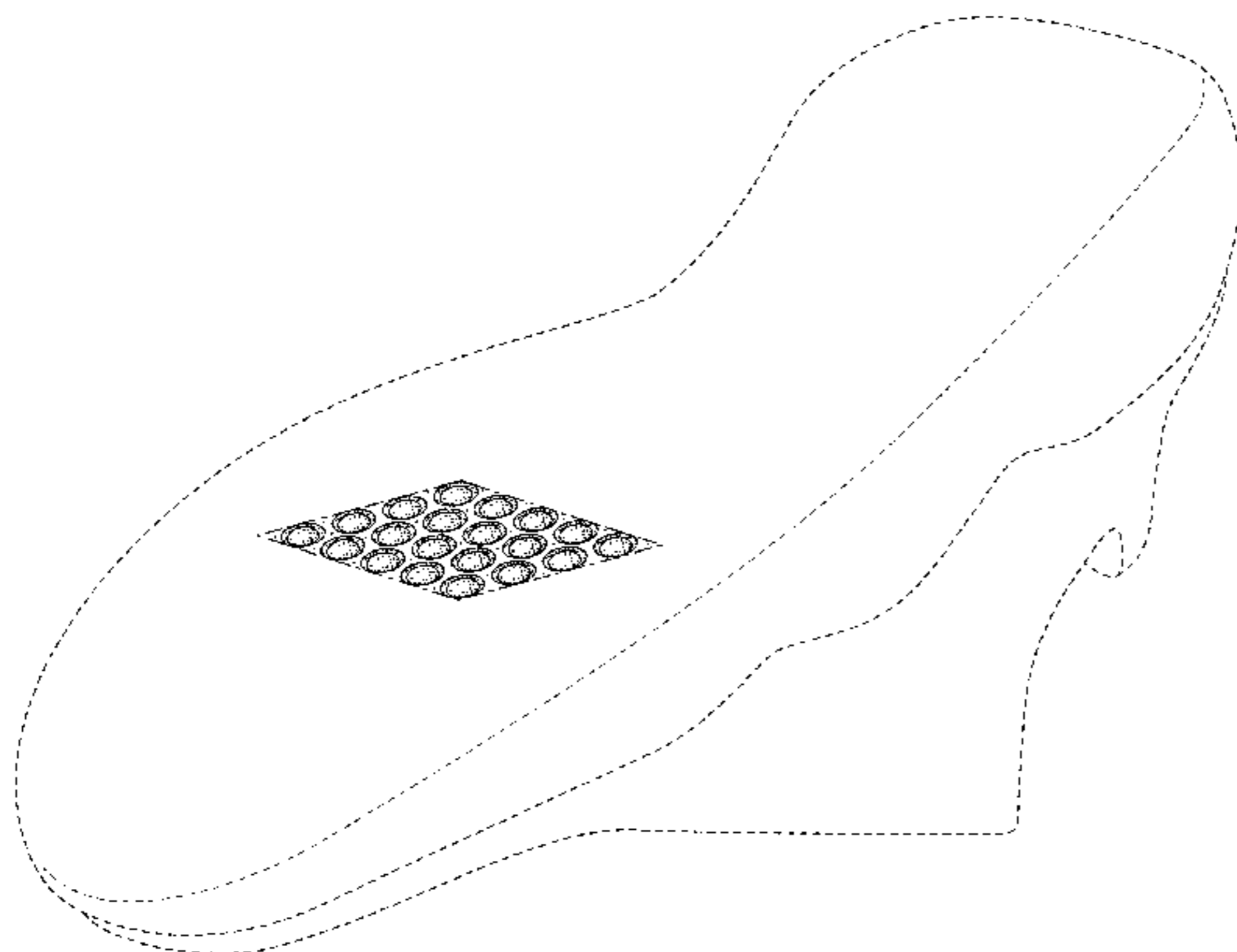

(56)

References Cited

U.S. PATENT DOCUMENTS

D399,041 S 10/1998 Teague
 D405,595 S 2/1999 Kayano
 D407,192 S * 3/1999 Chassaing D2/953
 D417,945 S 12/1999 Merceron
 D440,033 S * 4/2001 Neely D2/947
 D443,975 S 6/2001 Della Valle
 D450,429 S 11/2001 McClaskie
 D471,001 S * 3/2003 Beck D2/961
 D474,331 S * 5/2003 Dean D2/961
 D474,588 S * 5/2003 Dean D2/961
 D475,792 S * 6/2003 Robbins, III D24/212
 D483,932 S 12/2003 Cooper
 D498,040 S * 11/2004 McClaskie D2/947
 D508,161 S 8/2005 Hatfield et al.
 D511,878 S * 11/2005 Della Valle D2/908
 D512,819 S * 12/2005 Usuki D2/953
 D513,836 S * 1/2006 Magro D2/896
 D517,786 S 3/2006 Burg
 D530,066 S * 10/2006 Earle D2/951
 D555,886 S 11/2007 McDowell
 D560,884 S * 2/2008 McClaskie D2/953
 D565,286 S * 4/2008 McClaskie D2/954
 D571,987 S * 7/2008 Della Valle D2/954
 D580,142 S * 11/2008 Duffy D2/951
 D583,540 S 12/2008 Henderson
 D591,494 S * 5/2009 Jolicoeur D2/961
 D591,938 S * 5/2009 Beauger D2/923
 D592,387 S * 5/2009 Comeau D2/917
 D595,489 S * 7/2009 McClaskie D2/951

D614,836 S * 5/2010 Kay D2/914
 D626,321 S * 11/2010 Cagner D2/954
 D631,239 S * 1/2011 Loverin D2/951
 D642,777 S * 8/2011 Walsh D2/951
 D656,722 S * 4/2012 Hall D2/951
 D657,543 S * 4/2012 Bove D2/954
 D659,366 S * 5/2012 Madvin D2/954
 D661,882 S * 6/2012 Raysse D2/951
 D662,295 S * 6/2012 Raysse D2/951
 D663,517 S * 7/2012 Della Valle D2/951
 D672,943 S * 12/2012 Reddell D2/909
 D698,137 S * 1/2014 Carr D2/954
 D711,636 S * 8/2014 Christensen D2/951
 D715,524 S * 10/2014 Silverman D2/950
 D719,329 S * 12/2014 Smith D2/951
 D727,606 S * 4/2015 Mochen D2/906
 D728,912 S * 5/2015 Taestensen D2/951
 9,038,285 B2 * 5/2015 McDowell A43B 13/122
 36/28
 D731,769 S * 6/2015 Raysse D2/951
 D738,078 S * 9/2015 Raysse D2/951
 D738,082 S * 9/2015 Ho D2/961
 D782,793 S * 4/2017 Truelsen D2/954
 D783,955 S * 4/2017 Fullerton D2/916
 D793,051 S * 8/2017 Ngene D2/955
 D794,293 S * 8/2017 Robusti D2/947
 2012/0304500 A1 * 12/2012 Bove A43B 1/0054
 36/25 R
 2012/0317843 A1 * 12/2012 Bove A43B 1/0054
 36/25 R

* cited by examiner

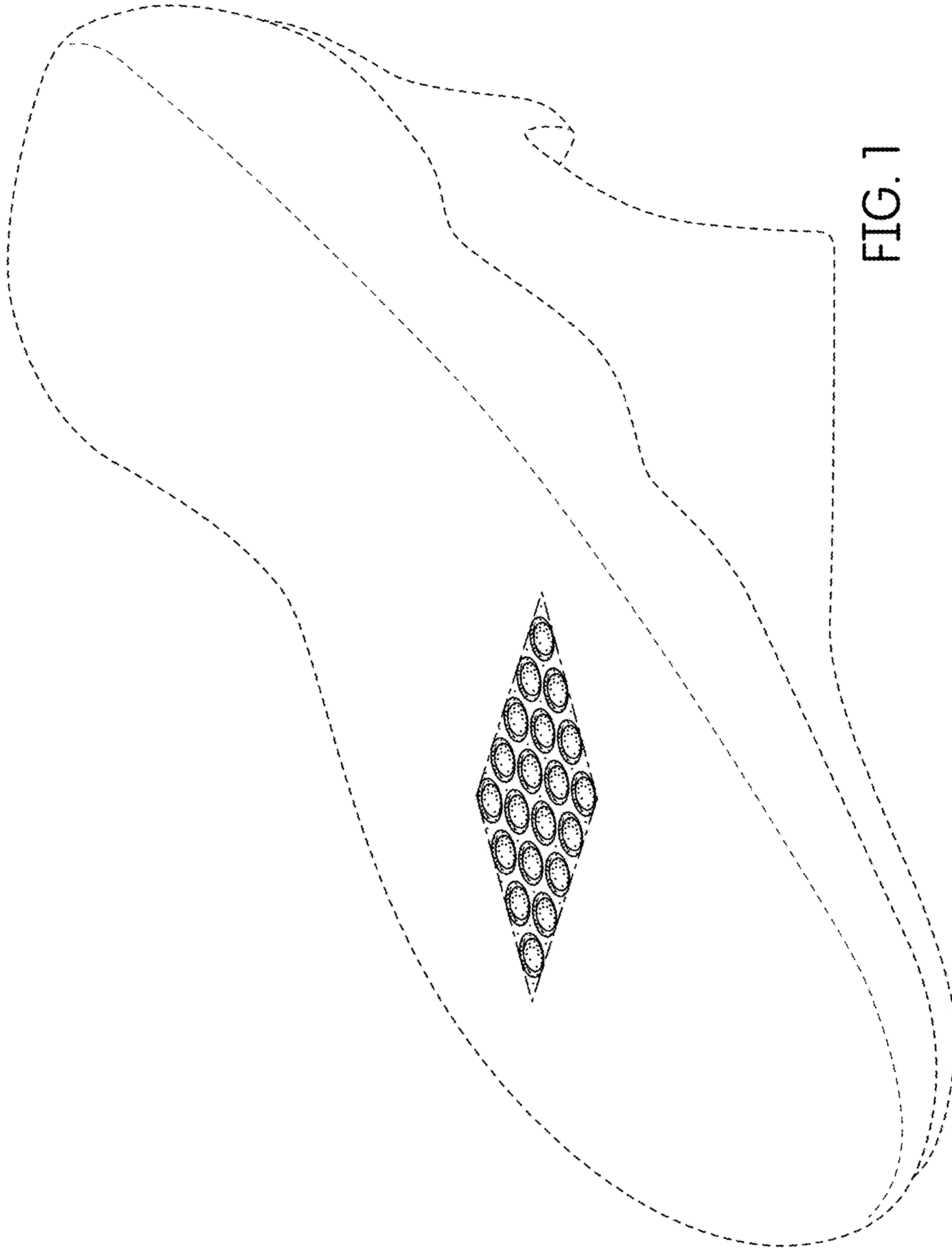

FIG. 1

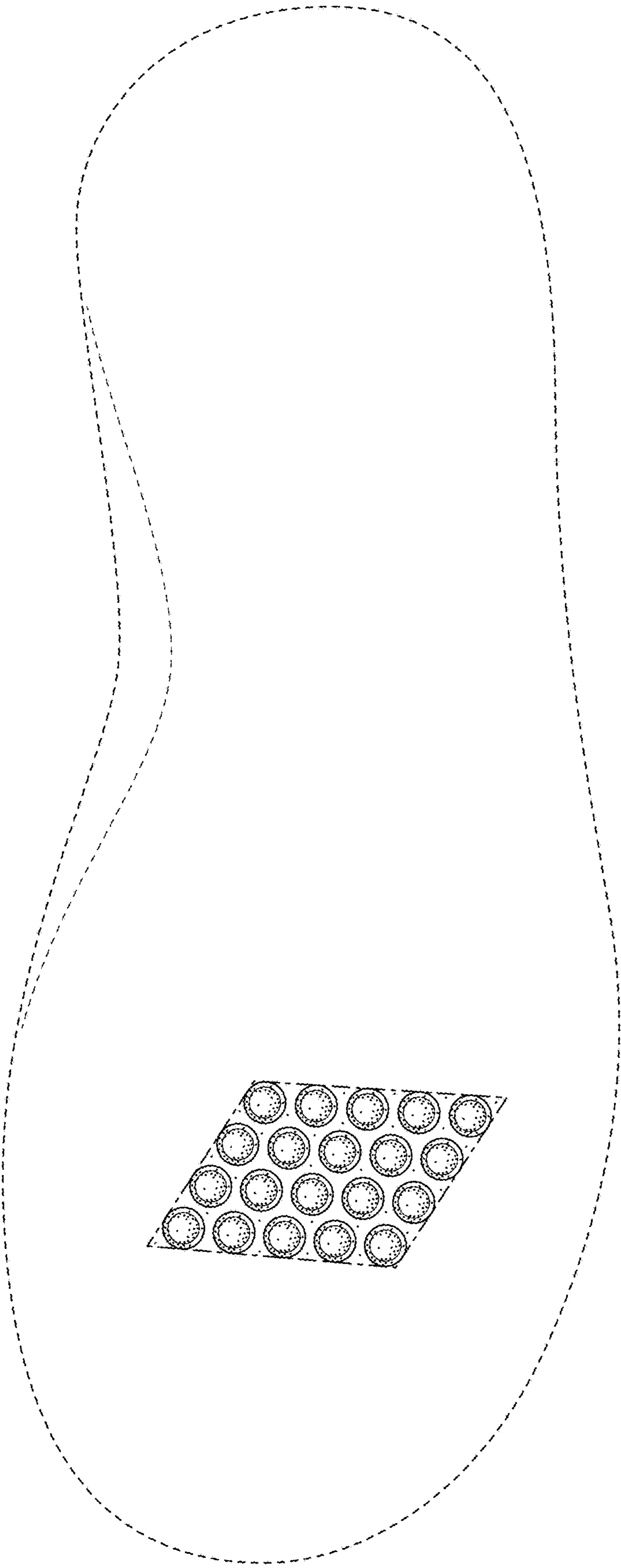

FIG. 2

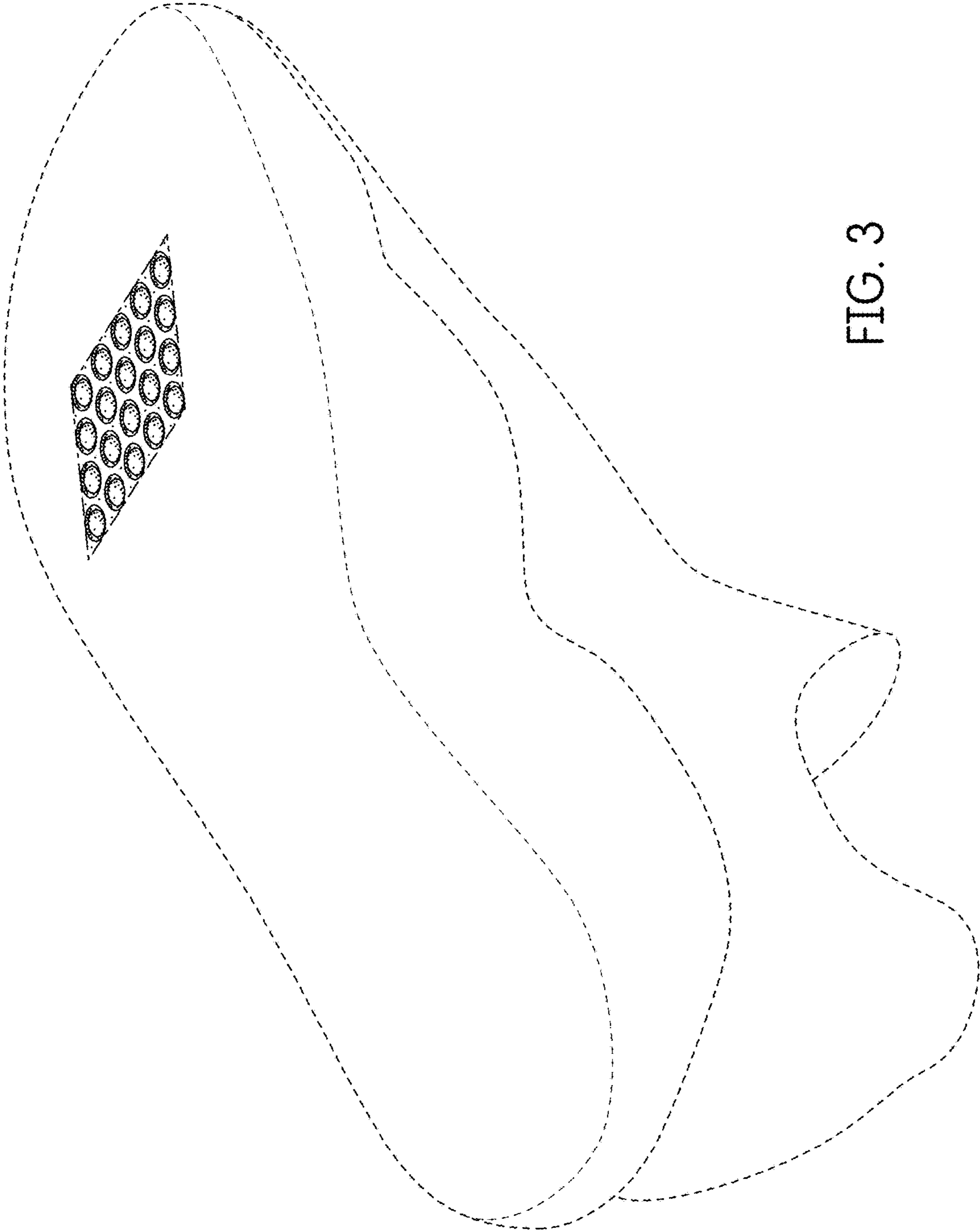

FIG. 3