



US00D802268S

(12) **United States Design Patent** (10) **Patent No.:** **US D802,268 S**
Gibson (45) **Date of Patent:** **** Nov. 14, 2017**

(54) **SHOE OUTSOLE**
(71) Applicant: **NIKE, Inc.**, Beaverton, OR (US)
(72) Inventor: **Lee Gibson**, Beaverton, OR (US)
(73) Assignee: **NIKE, Inc.**, Beaverton, OR (US)
(**) Term: **15 Years**

D487,839 S * 3/2004 Matis D2/951
D506,055 S * 6/2005 Ringholz D2/947
7,322,131 B2 * 1/2008 Yamashita A43B 13/14
36/30 R
D574,131 S * 8/2008 Banik D2/951
D574,584 S * 8/2008 Earle D2/951
D575,037 S * 8/2008 Della Valle D2/902
D635,753 S * 4/2011 Ng D2/951
D637,800 S * 5/2011 Della Valle D2/912
D661,070 S * 6/2012 Della Valle D2/925

(Continued)

(21) Appl. No.: **29/584,305**
(22) Filed: **Nov. 14, 2016**
(51) **LOC (10) Cl.** **02-04**
(52) **U.S. Cl.**
USPC **D2/953**; D2/951; D2/960
(58) **Field of Classification Search**
USPC D2/902, 906, 908, 916, 918, 925,
D2/946-962, 977; 36/1, 1.5, 3 B, 22 R,
36/24.5, 25 R, 28, 32 R, 34 R, 59 C,
36/67 A, 101-107, 114-116, 117.3, 117.4,
36/124-136
CPC A43B 13/00; A43B 13/02; A43B 13/023;
A43B 13/026; A43B 13/04; A43B 13/08;
A43B 13/10; A43B 13/12; A43B 13/14;
A43B 13/141; A43B 13/143; A43B
13/16; A43B 13/18; A43B 13/181; A43B
13/187; A43B 13/189; A43B 13/20; A43B
13/22; A43B 13/223; A43B 13/24; A43B
13/28; A43B 13/30; A43B 13/32; A43B
13/34; A43B 13/36
See application file for complete search history.

OTHER PUBLICATIONS

Nike Duel Racer, Nike.com, [online], [site visited Aug. 30, 2017].
<URL: https://store.nike.com/us/en_us/pd/duel-racer-mens-shoe/pid-11838185/pgid-11851253>.*

(Continued)

Primary Examiner — T. Chase Nelson
Assistant Examiner — Jonathan J Han
(74) *Attorney, Agent, or Firm* — Banner & Witcoff, Ltd.

(57) **CLAIM**

The ornamental design for a shoe outsole, as shown and described.

DESCRIPTION

FIG. 1 is a front perspective view of a shoe outsole showing my new design;
FIG. 2 is a bottom view thereof;
FIG. 3 is a rear perspective view thereof; and,
FIG. 4 is an enlargement of FIG. 1 with the claimed solid line outside of the shaded area and unclaimed subject matter omitted for purposes of enlargement.
The solid line outside of the shaded area is claimed. The broken lines immediately adjacent to the shaded area represent unclaimed boundaries of the design. The broken lines showing the remainder of the shoe represent unclaimed subject matter and form no part of the claimed design.

1 Claim, 4 Drawing Sheets

(56) **References Cited**
U.S. PATENT DOCUMENTS
D255,173 S * 6/1980 Finn D2/951
D268,544 S * 4/1983 Crowley D2/954
D284,902 S * 8/1986 Lindh D2/952
D302,625 S * 8/1989 Austin D2/957
D386,594 S * 11/1997 Selbiger D2/953
D462,159 S * 9/2002 Covatch D2/951

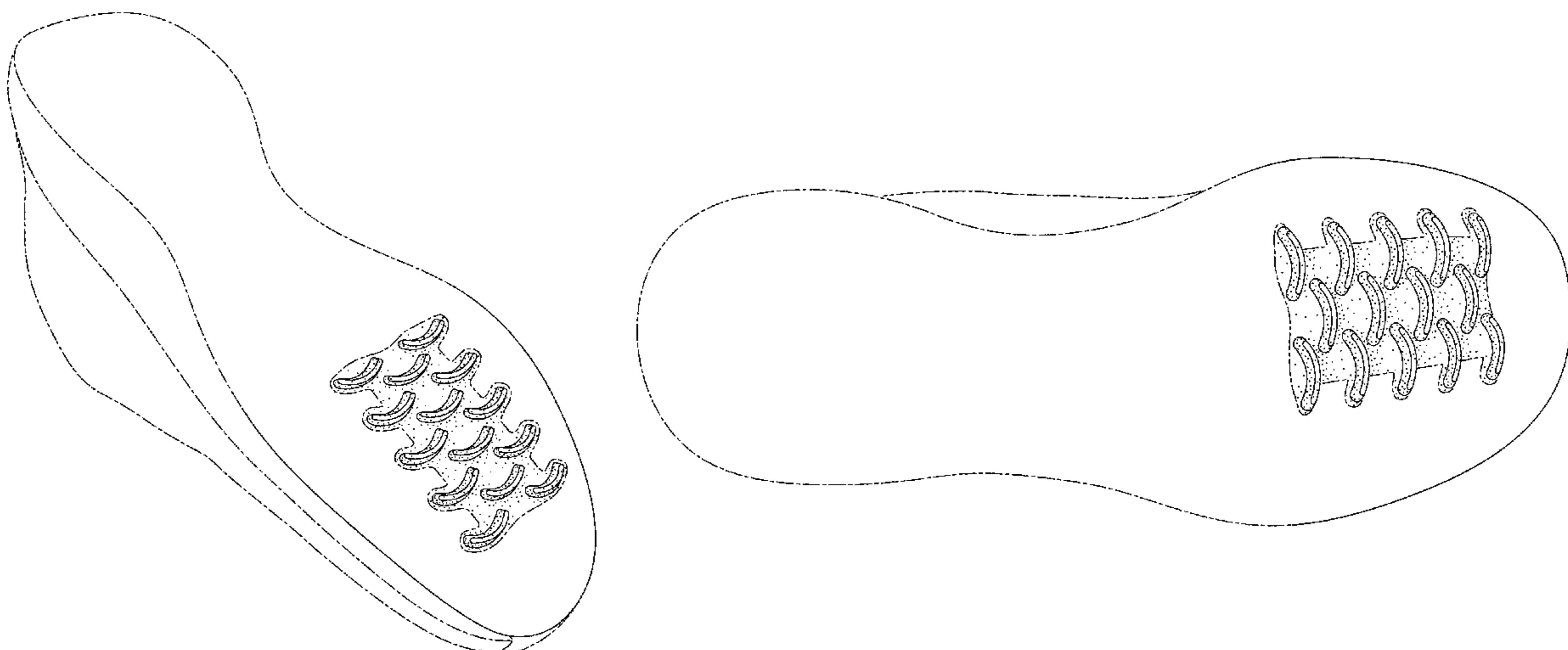

(56)

References Cited

U.S. PATENT DOCUMENTS

D673,759	S	*	1/2013	Bourdin	D2/908
D673,760	S	*	1/2013	Della Valle	D2/908
D673,761	S	*	1/2013	Della Valle	D2/908
D680,712	S	*	4/2013	Della Valle	D2/908
D680,713	S	*	4/2013	Della Valle	D2/908
D691,357	S	*	10/2013	Della Valle	D2/951
D691,360	S	*	10/2013	Della Valle	D2/951
D700,419	S	*	3/2014	Della Valle	D2/908
D701,373	S	*	3/2014	Della Valle	D2/908
D702,025	S	*	4/2014	Della Valle	D2/908
D713,133	S	*	9/2014	Della Valle	D2/944
D717,030	S	*	11/2014	Della Valle	D2/951
D717,031	S	*	11/2014	Della Valle	D2/951
D781,545	S	*	3/2017	Greenspan	D2/962
D783,964	S	*	4/2017	Kanata	D2/951
D794,298	S	*	8/2017	Greenspan	D2/951

OTHER PUBLICATIONS

Review & On-Foot: Nike Duel Racer "Light Charcoal / Pale Grey", YouTube.com, Sean Go, Published on Jul. 10, 2017, [online], [site visited Aug. 30, 2017]. <URL: <https://www.youtube.com/watch?v=xDTVG1zy9Ds>>.*

The Nike Duel Racer Deep Royal Blue Is Available Now, KicksOnFire.com, Aug. 13, 2017, [online], [site visited Aug. 30, 2017]. <URL: <https://www.kicksonfire.com/nike-duel-racer-deep-royal-blue/>>.*

Nike Air Zoom Mariah Flyknit Racer, Nike.com, [online], [site visited Aug. 30, 2017]. <URL: https://store.nike.com/us/en_us/pd/air-zoom-mariah-flyknit-racer-mens-shoe/pid-11598423/pgid-11786883>.*

* cited by examiner

FIG.1

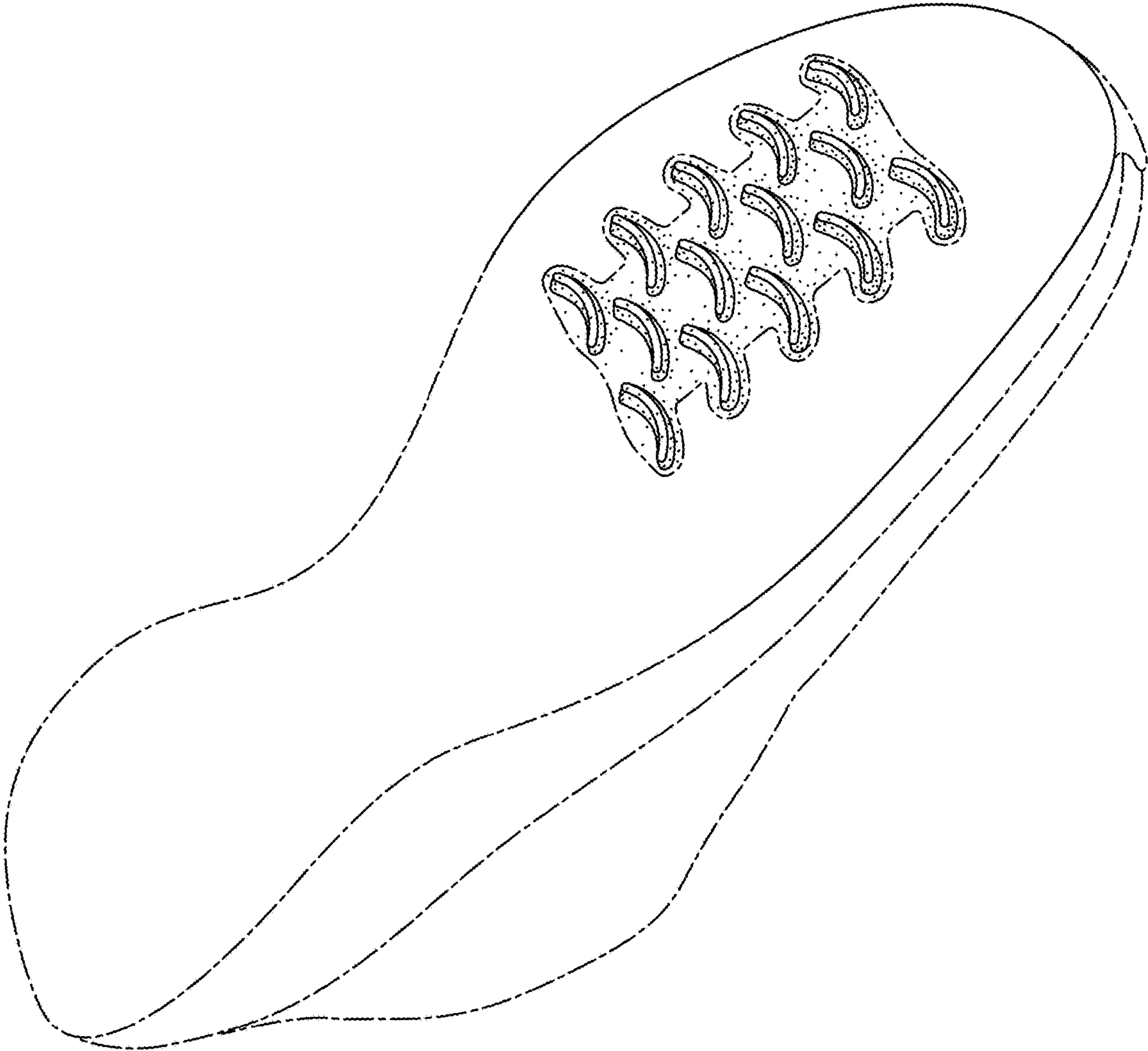

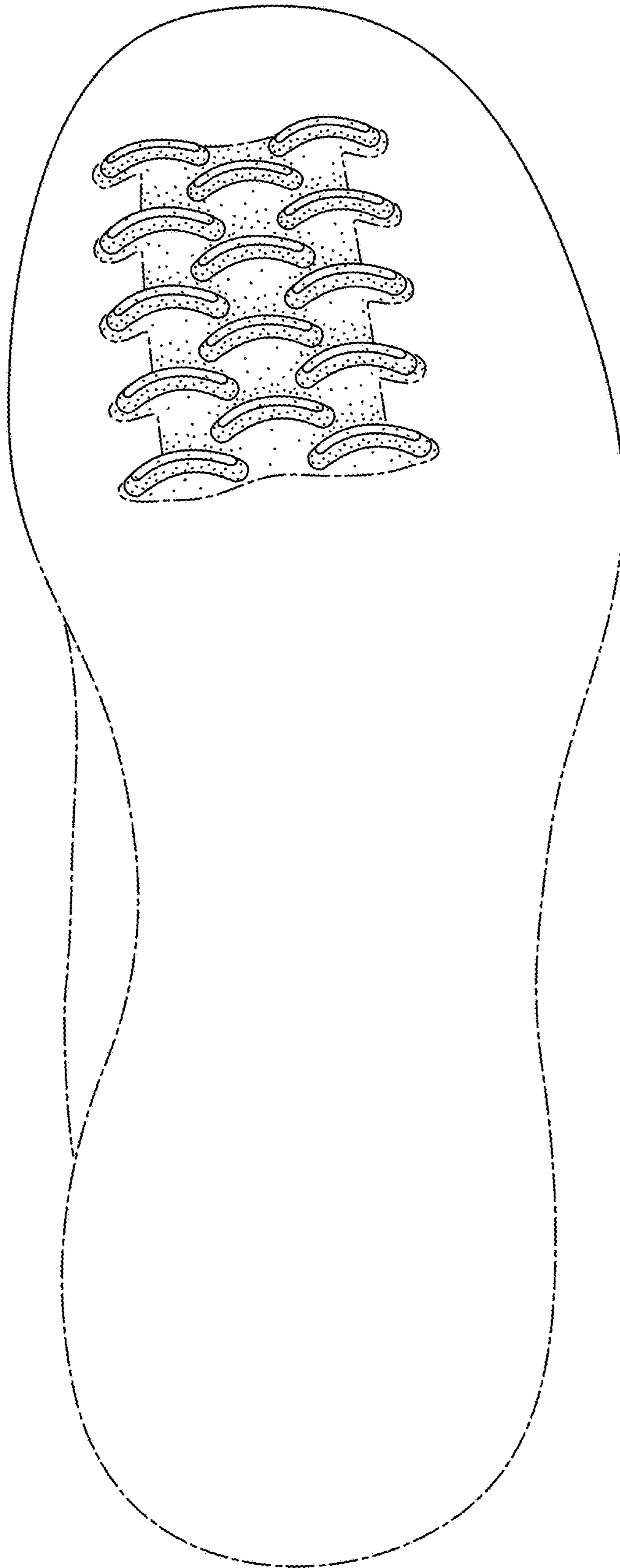

FIG.2

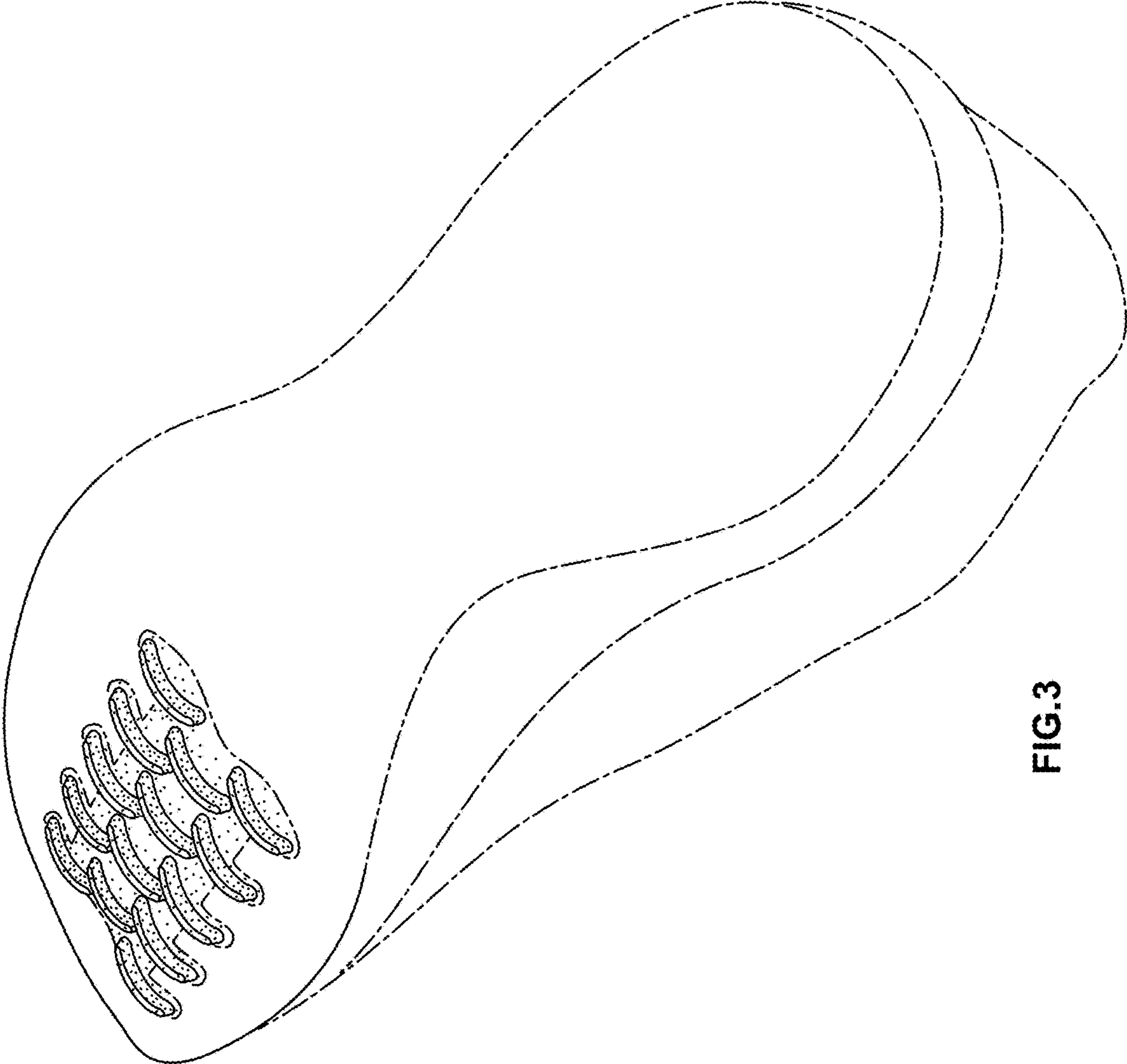

FIG.3

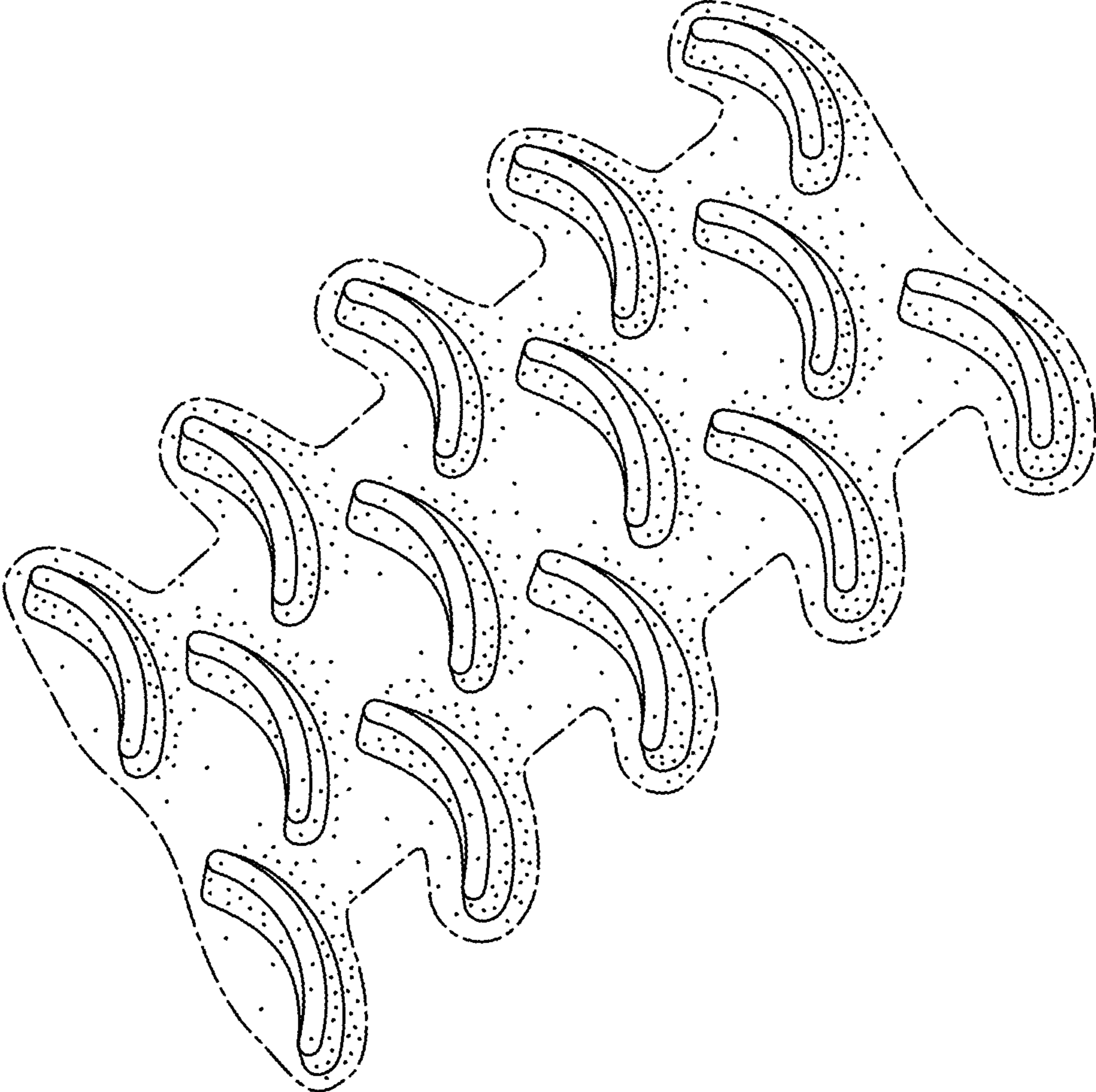

FIG.4