



US00D802264S

(12) **United States Design Patent**
Kirkwood

(10) **Patent No.:** **US D802,264 S**

(45) **Date of Patent:** **** Nov. 14, 2017**

(54) **SHOE**

(71) Applicant: **Nicholas Kirkwood Limited**, London
(GB)

(72) Inventor: **Nicholas Kirkwood**, London (GB)

(73) Assignee: **NICHOLAS KIRKWOOD LIMITED**,
London (GB)

(**) Term: **15 Years**

(21) Appl. No.: **29/603,541**

(22) Filed: **May 10, 2017**

(30) **Foreign Application Priority Data**

Nov. 17, 2016 (EP) 3468230-0005

(51) **LOC (10) Cl.** **02-04**

(52) **U.S. Cl.**
USPC **D2/930**

(58) **Field of Classification Search**

USPC D2/925-942, 964-966, 969, 971; 36/1,
36/83, 8.1-8.3, 9 R, 45-58, 104, 108,
36/76 R

CPC A43B 21/00; A43B 21/02; A43B 21/06;
A43B 9/14; A43B 1/0045; A43B 13/10;
A43B 13/12; A43B 23/06; A43B 23/07;
A43B 1/0036; A43B 5/12

See application file for complete search history.

(56) **References Cited**

U.S. PATENT DOCUMENTS

D80,963 S * 4/1930 Morali D2/942
D82,236 S * 10/1930 Wellington D2/942

D91,707 S * 3/1934 DeLiso D2/930
D92,763 S * 7/1934 Miller D2/930
D94,376 S * 1/1935 Bancroft D2/939
D102,157 S * 12/1936 Walsh D2/930
D102,193 S * 12/1936 Perugia D2/931
D131,570 S * 3/1942 Vivier D2/930
D131,934 S * 4/1942 Elmore D2/939
D149,073 S * 3/1948 Levin D2/939
D149,695 S * 5/1948 Sandler D2/930
D163,185 S * 5/1951 Faie D2/930
D581,649 S * 12/2008 Belley D2/971
D714,033 S * 9/2014 Della Valle D2/930
D729,505 S * 5/2015 Della Valle D2/927

* cited by examiner

Primary Examiner — Dominic V Simone

(74) *Attorney, Agent, or Firm* — Raymond R. Ferrera;
Adams and Reese LLP

(57) **CLAIM**

The ornamental design for a shoe, as shown and described.

DESCRIPTION

FIG. 1 is a perspective view showing the shoe design;
FIG. 2 is a right side view thereof;
FIG. 3 is a left side view thereof;
FIG. 4 is a front view thereof;
FIG. 5 is a back view thereof;
FIG. 6 is a top view thereof; and,
FIG. 7 is a bottom view thereof.

1 Claim, 7 Drawing Sheets

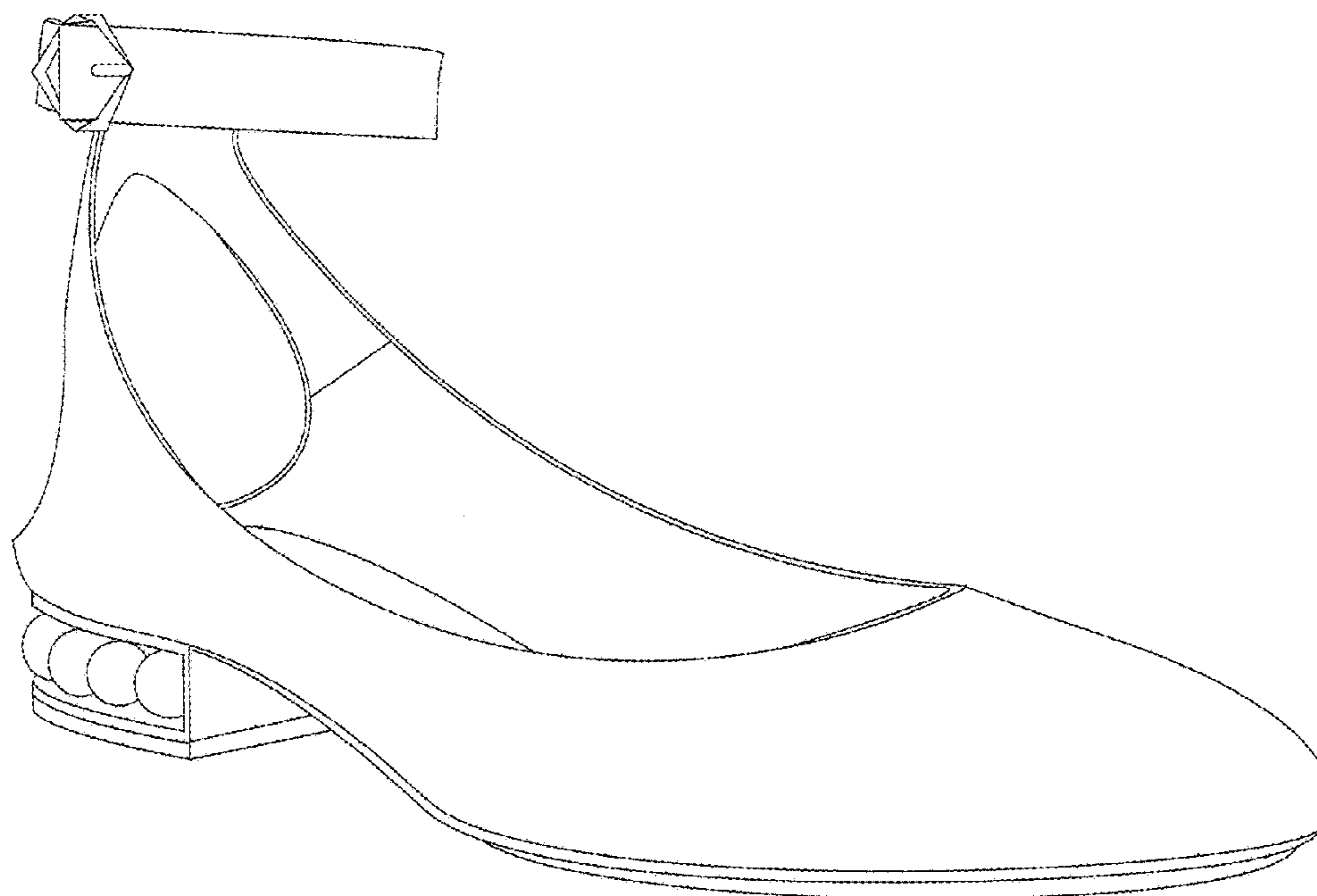

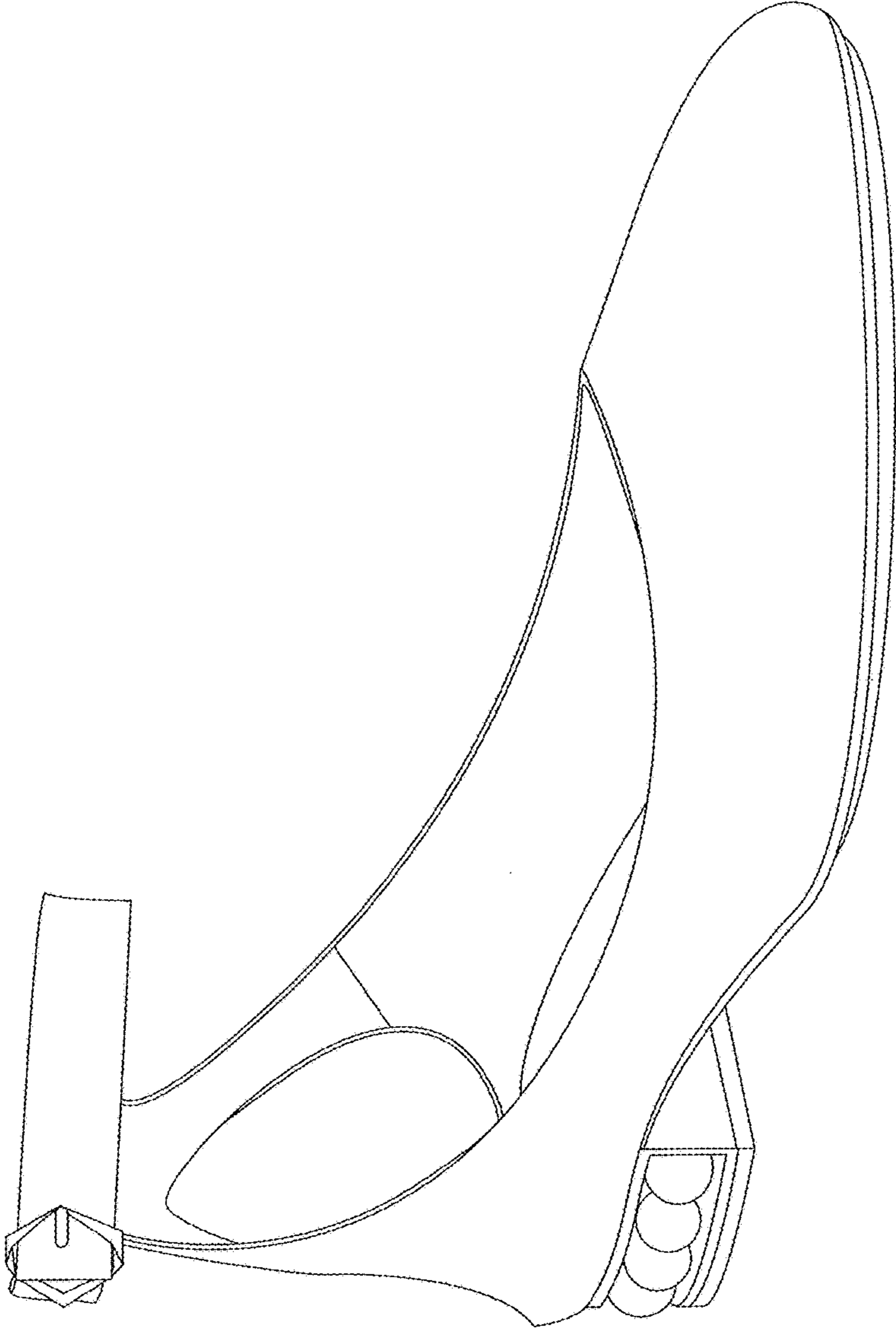

FIG. 1

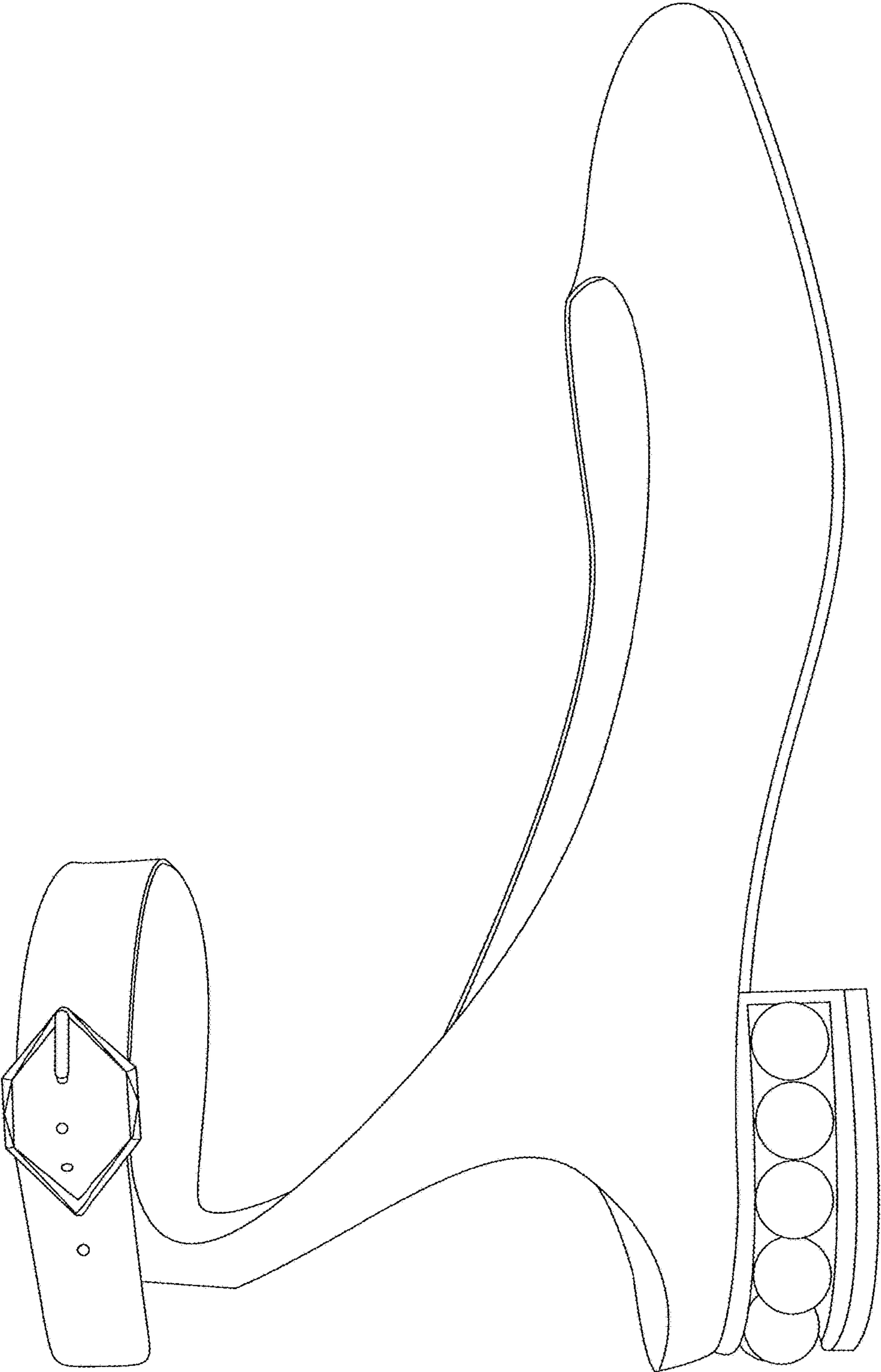

FIG. 2

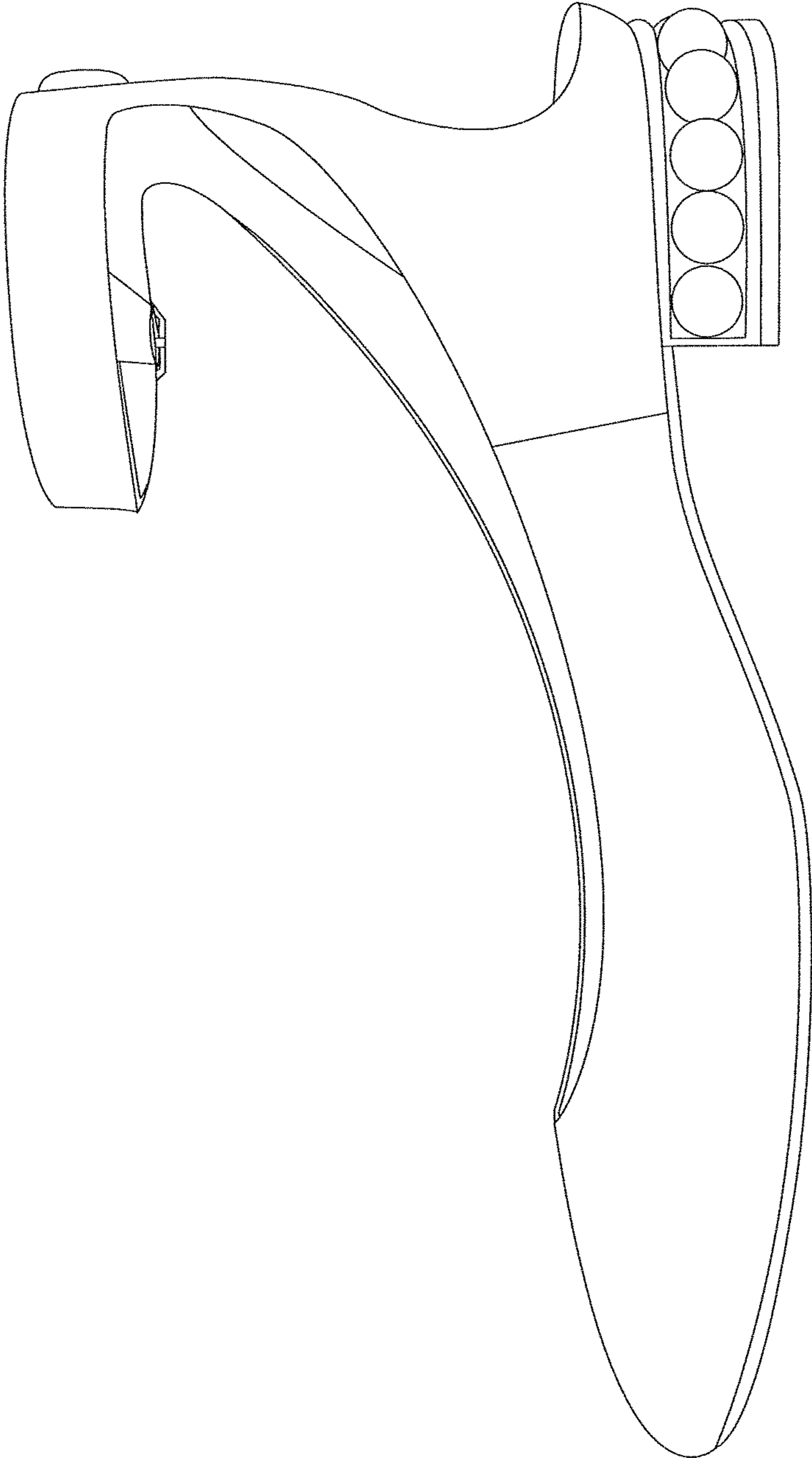

FIG. 3

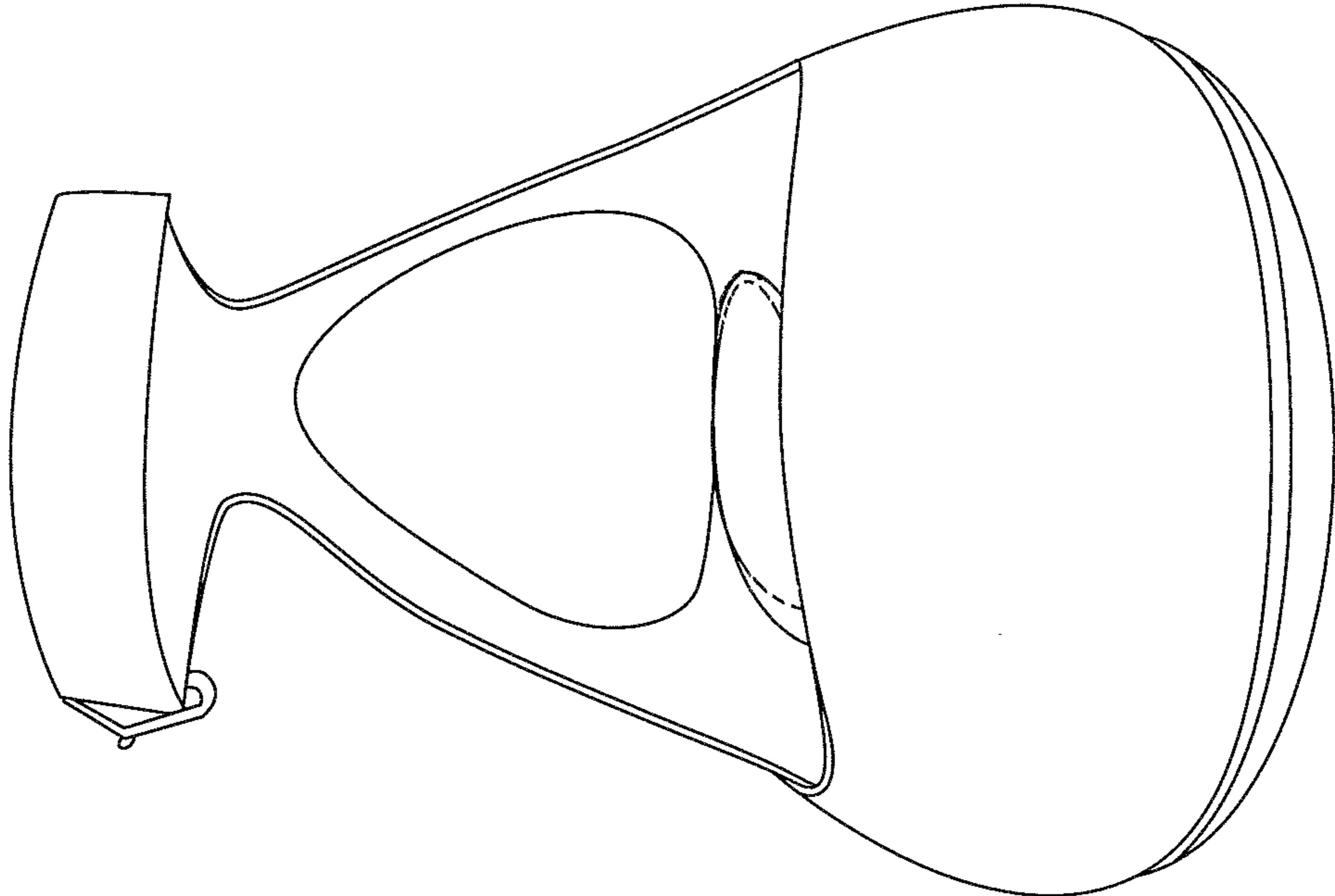

FIG. 4

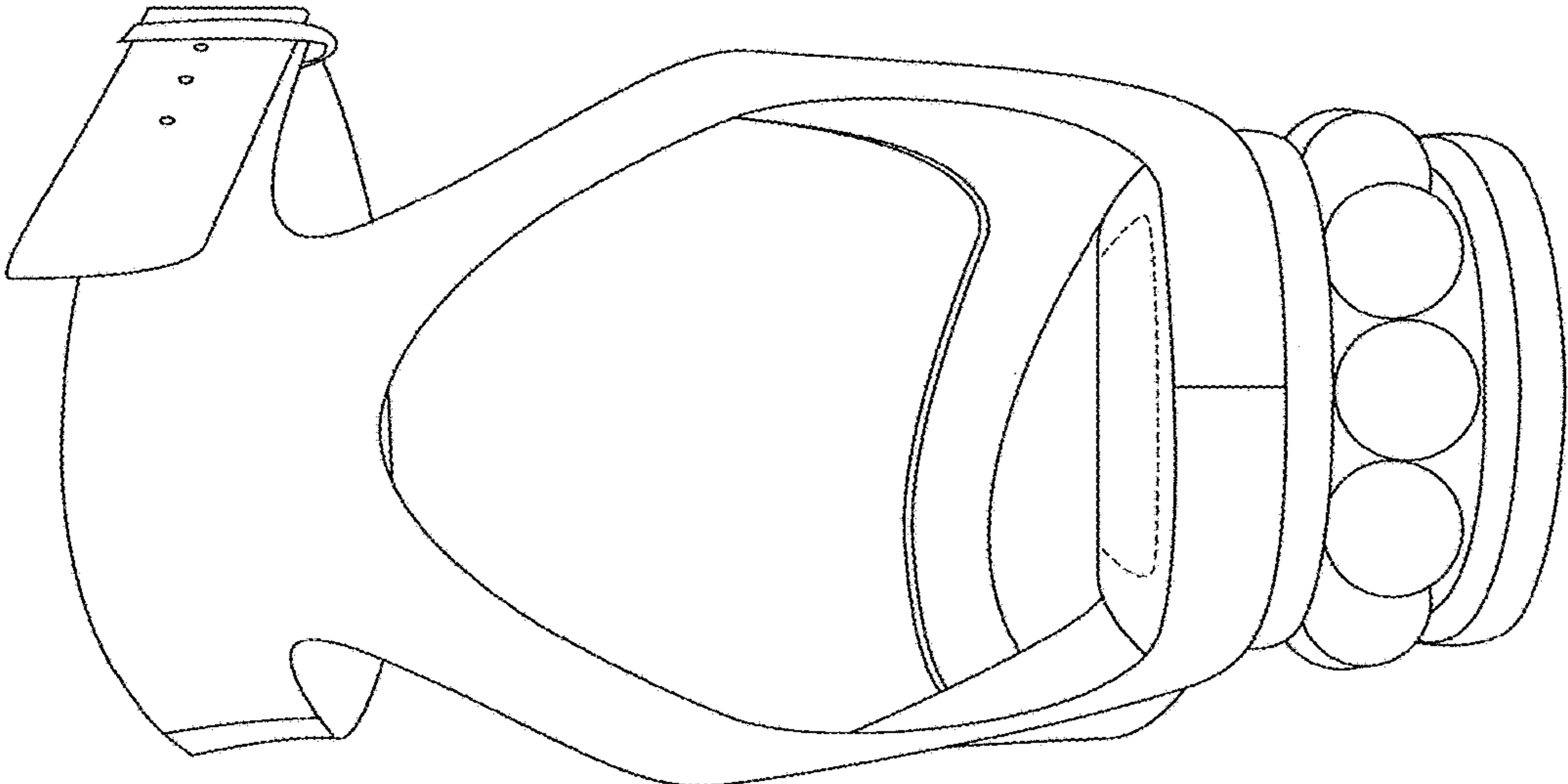

FIG. 5

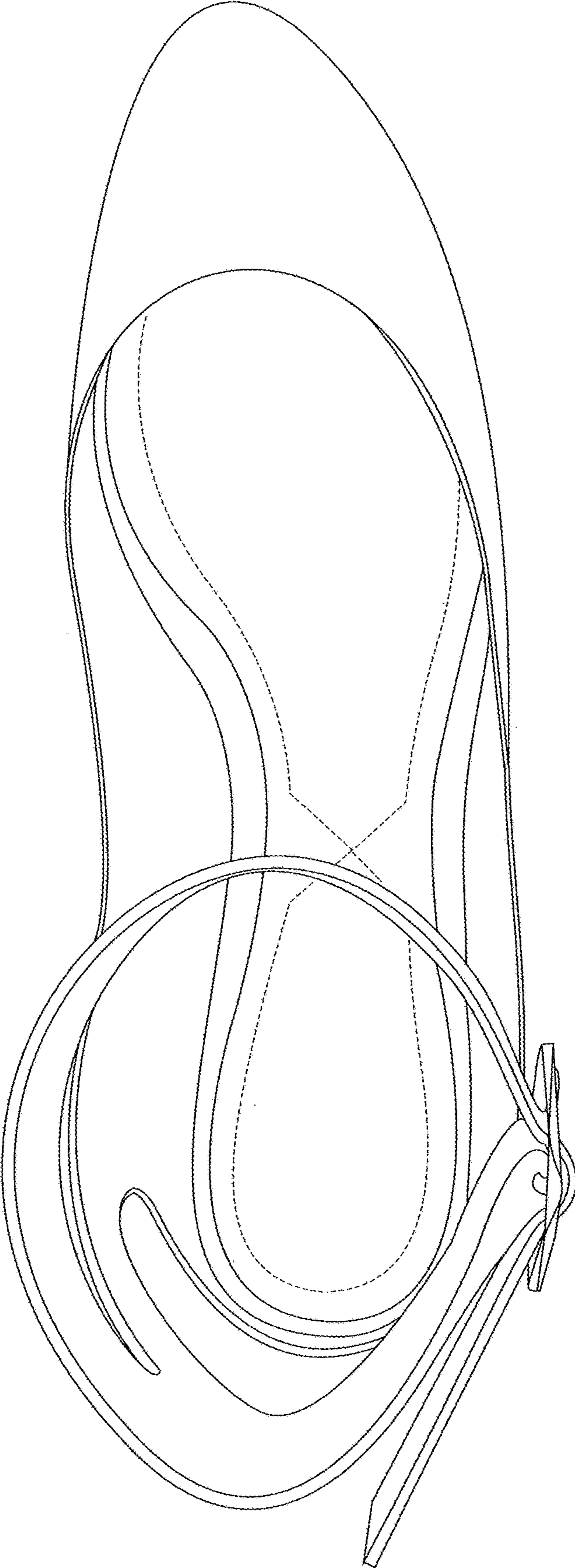

FIG. 6

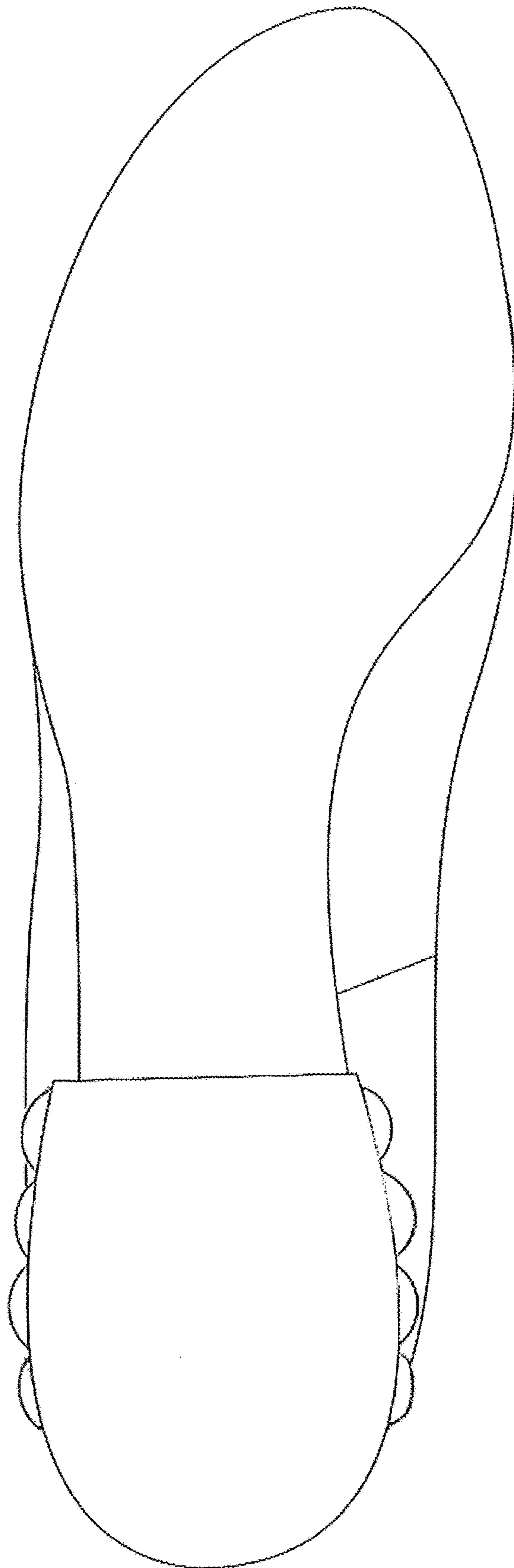

FIG. 7