



US00D802263S

(12) **United States Design Patent**
Spry

(10) **Patent No.:** **US D802,263 S**

(45) **Date of Patent:** **** Nov. 14, 2017**

(54) **SHOE**

(71) Applicant: **Charles Spry**, Dearborn Heights, MI (US)

(72) Inventor: **Charles Spry**, Dearborn Heights, MI (US)

(**) Term: **15 Years**

(21) Appl. No.: **29/580,523**

(22) Filed: **Oct. 11, 2016**

(51) **LOC (10) Cl.** **02-04**

(52) **U.S. Cl.**
USPC **D2/929**

(58) **Field of Classification Search**
USPC D2/916, 918-923, 925-942, 947, 951, D2/954, 960, 969, 971; 36/1, 83, 36/8.1-8.3, 9 R, 45-58, 104, 108, 76 R
CPC A43B 21/00; A43B 21/02; A43B 21/06; A43B 9/14; A43B 1/0045; A43B 13/10; A43B 13/12; A43B 23/06; A43B 23/07; A43B 1/0036; A43B 5/12

See application file for complete search history.

(56) **References Cited**

U.S. PATENT DOCUMENTS

D86,058 S * 1/1932 Riddock D2/918
D87,016 S * 5/1932 Meyer D2/918

D113,117 S * 1/1939 Lutz D2/918
D133,260 S * 8/1942 Timson D2/918
D264,392 S 5/1982 Lydiard
4,373,275 A 2/1983 Lydiard
4,377,042 A 3/1983 Bauer
D297,681 S 9/1988 Schine
D350,224 S 9/1994 Buckner
D568,589 S 5/2008 Alvarado
7,490,419 B1 2/2009 Weiland
7,543,399 B2 6/2009 Kilgore et al.
D711,074 S 8/2014 Goetsch
8,813,387 B2 8/2014 Grove et al.

* cited by examiner

Primary Examiner — Dominic V Simone

(57) **CLAIM**

The ornamental design for a shoe, as shown and described.

DESCRIPTION

FIG. 1 is a left side view of a shoe showing my new design; FIG. 2 is a right side view of the shoe; FIG. 3 is a rear view of the shoe; FIG. 4 is a front view of the shoe; FIG. 5 is a top view of the shoe; and, FIG. 6 is a bottom view of the shoe.

1 Claim, 4 Drawing Sheets

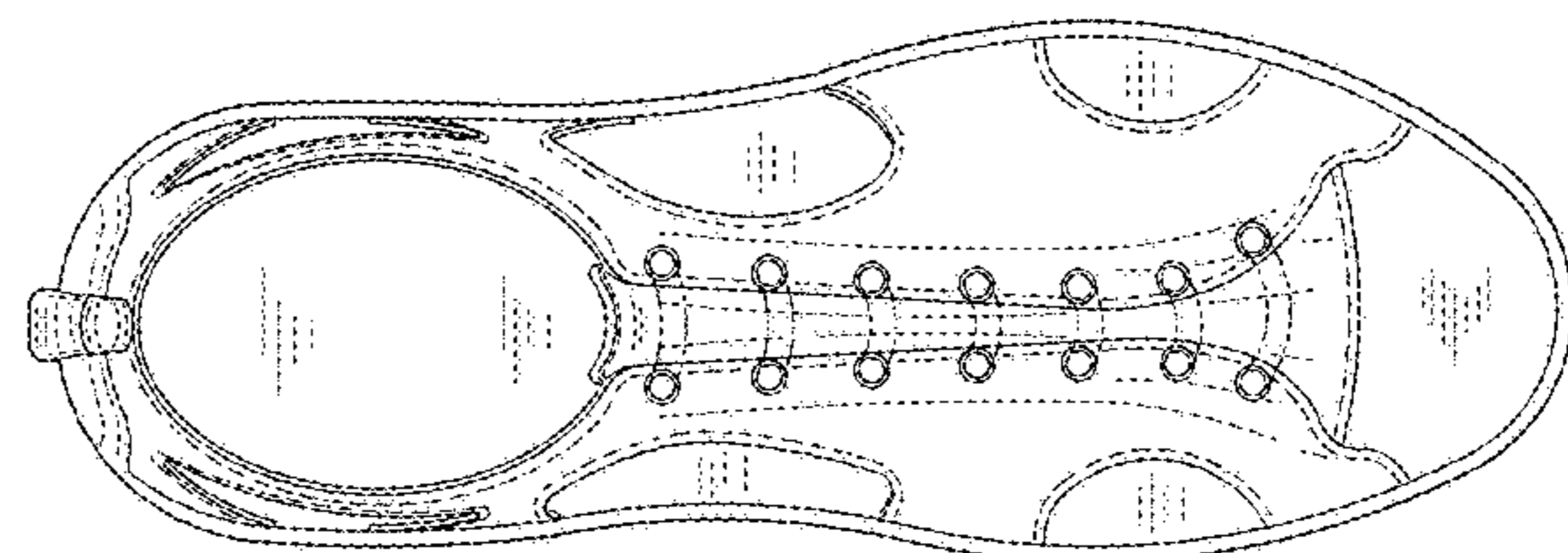
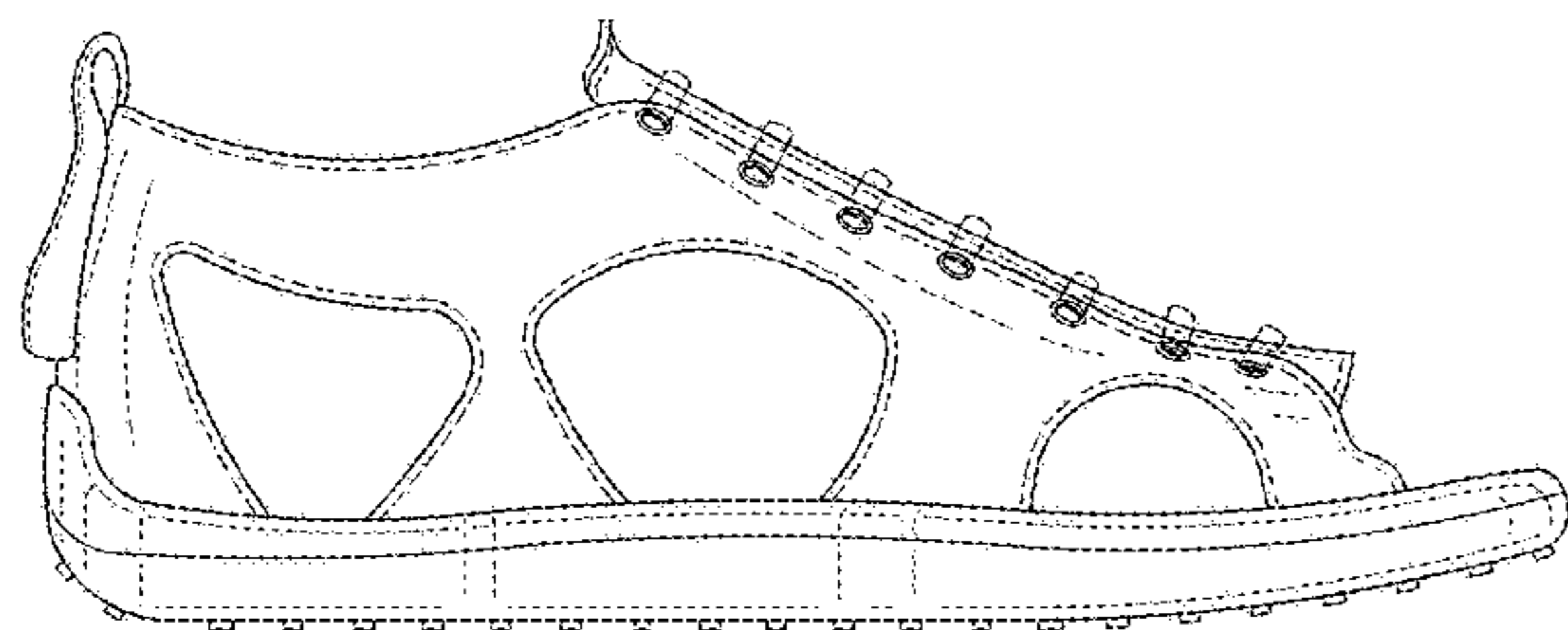

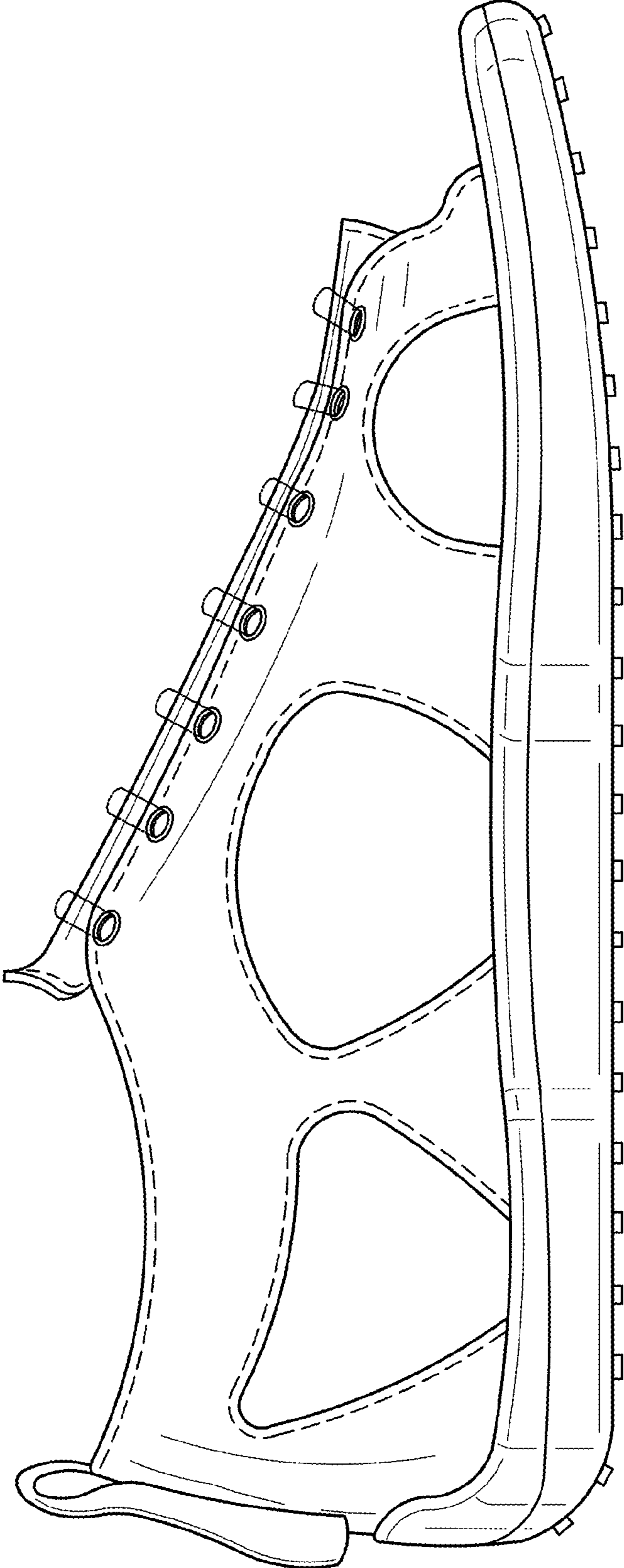

FIG. 1

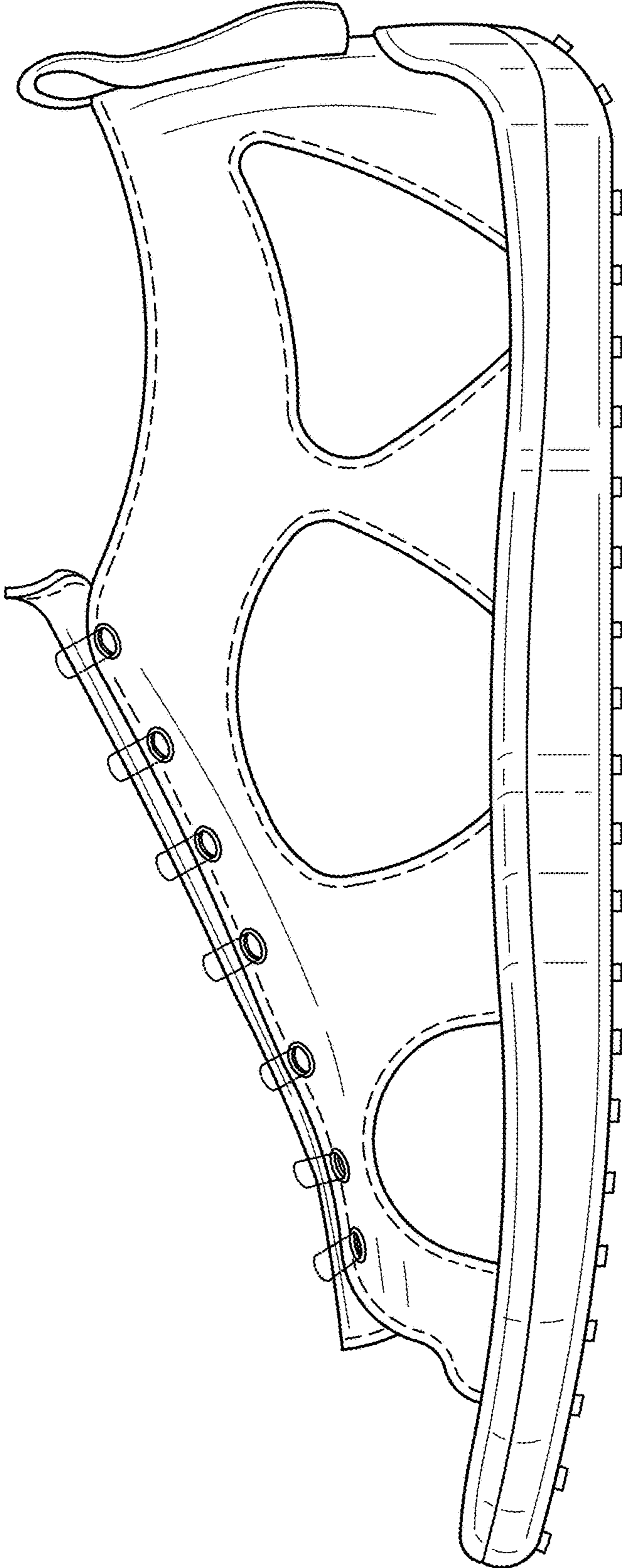

FIG. 2

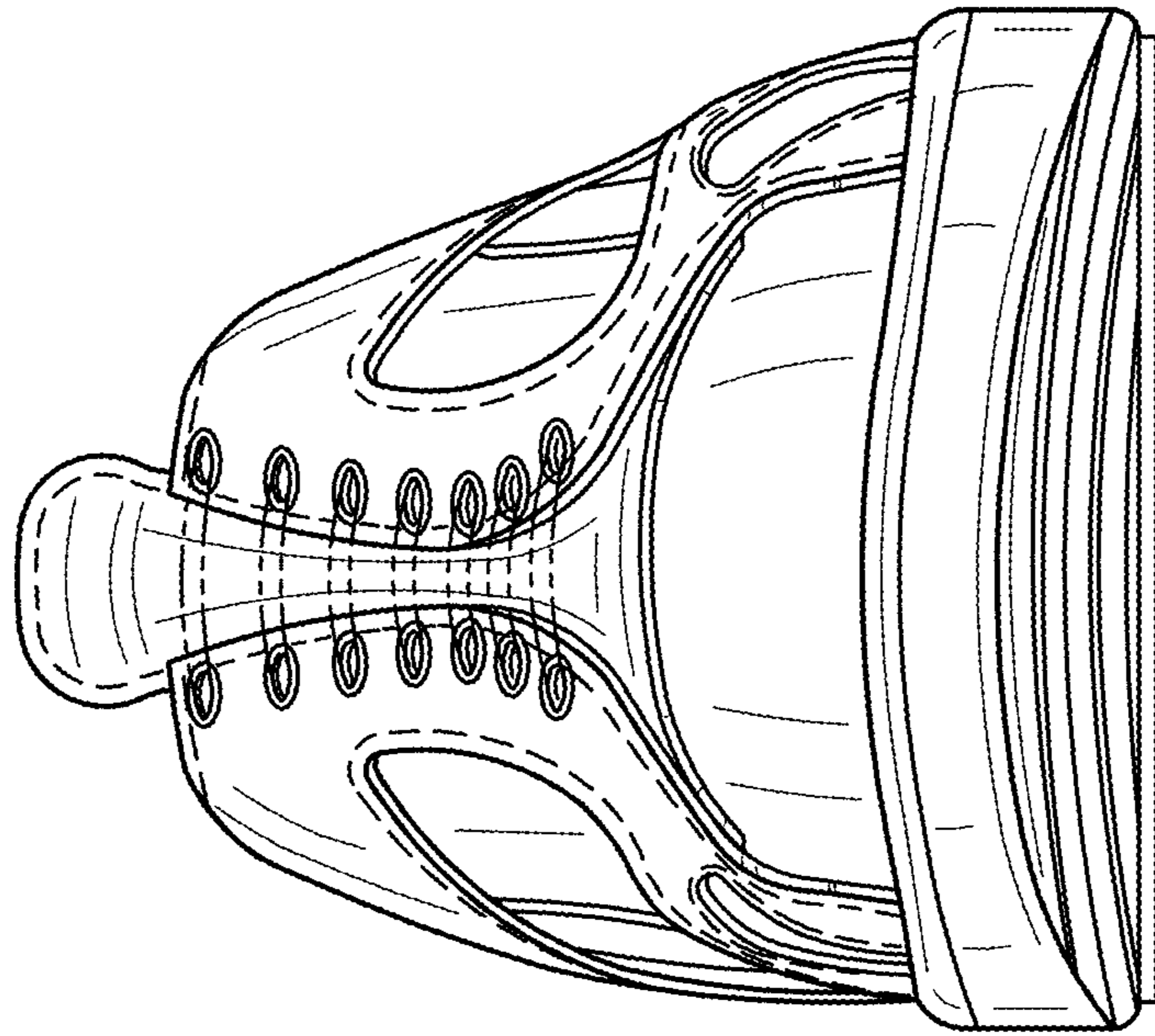

FIG. 4

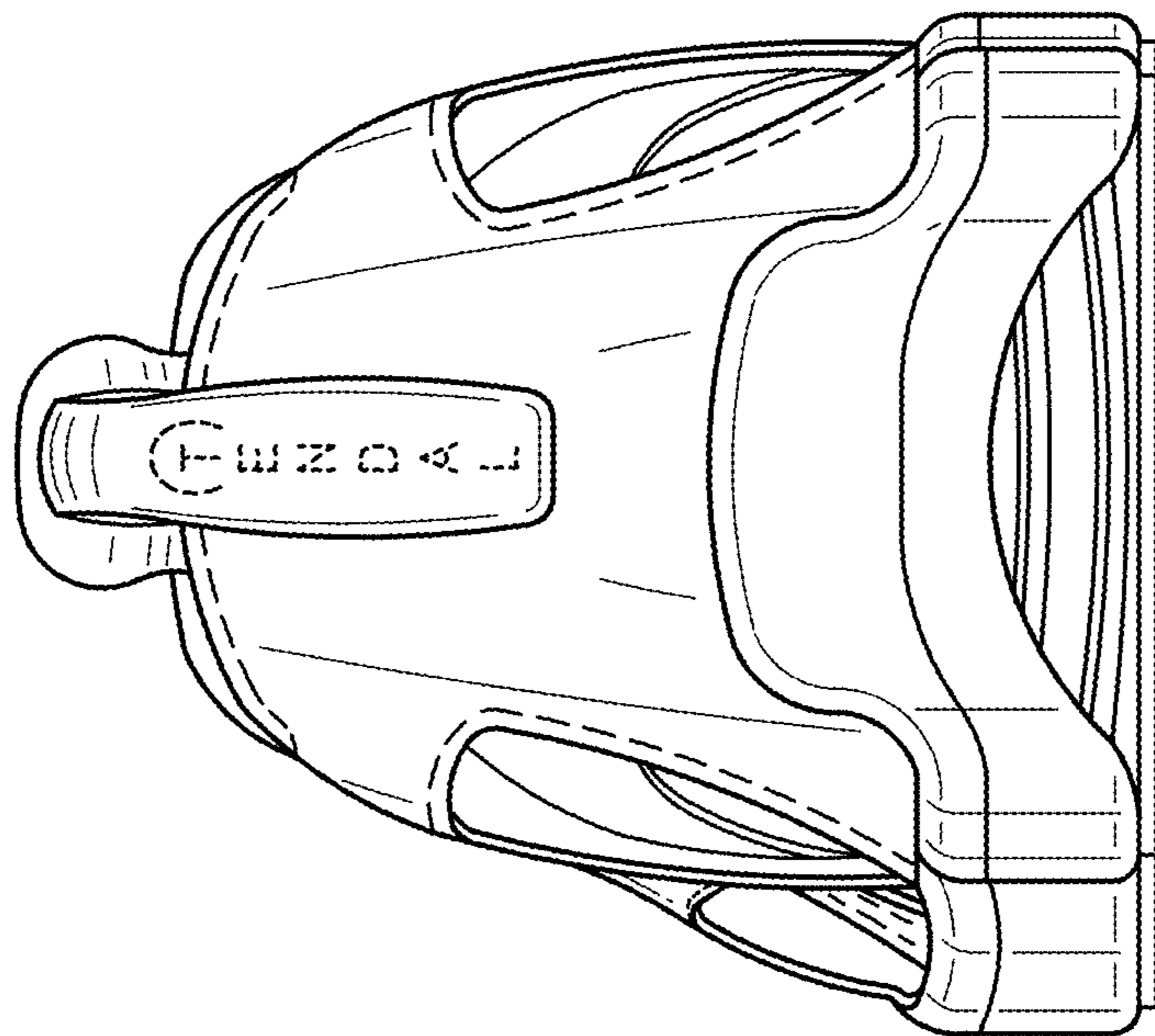

FIG. 3

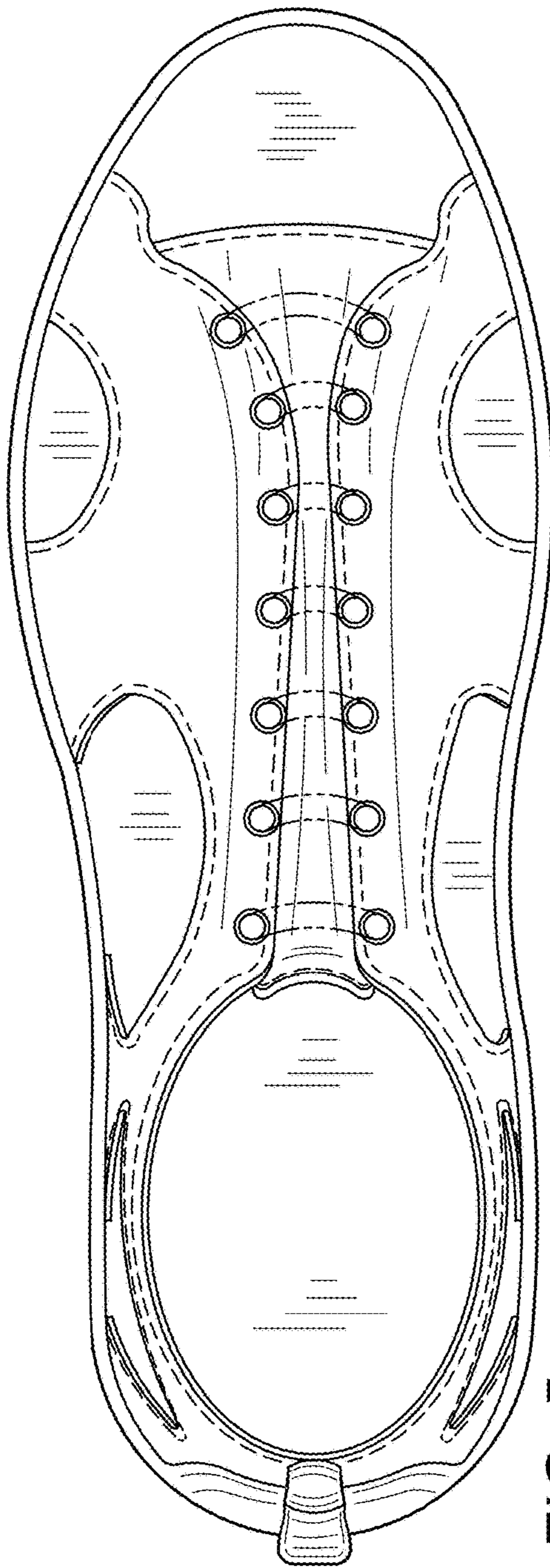

FIG. 5

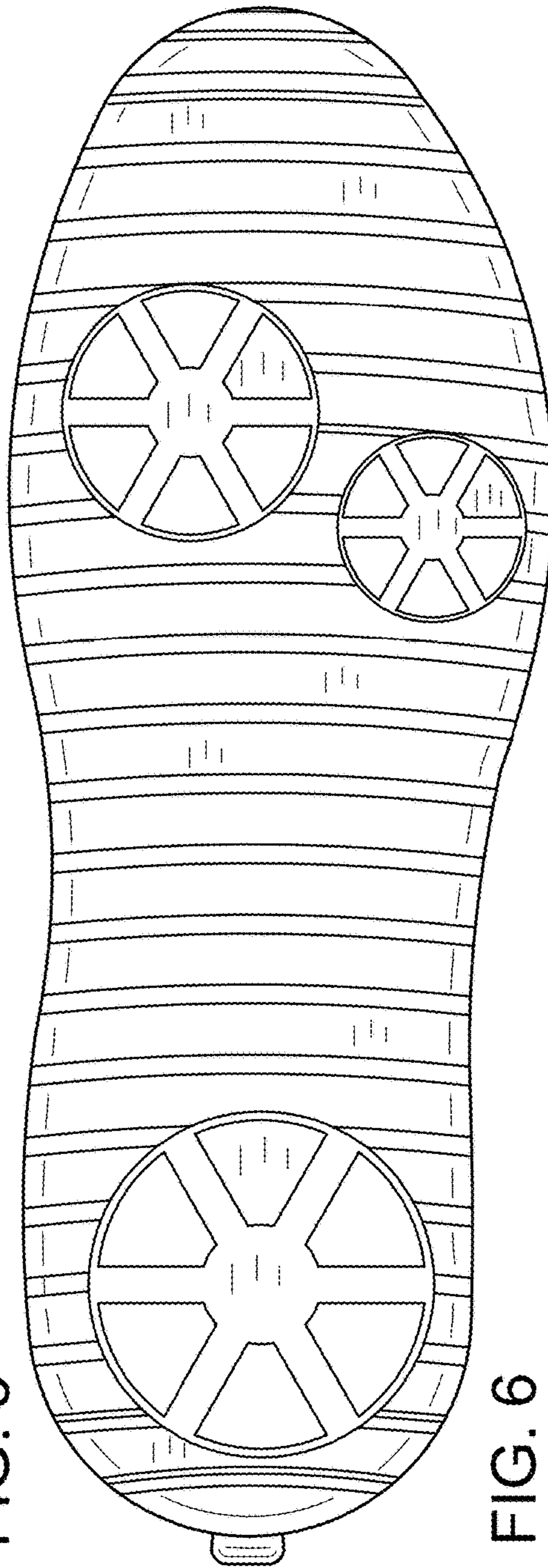

FIG. 6