



US00D802258S

(12) **United States Design Patent**
Lomax

(10) **Patent No.:** **US D802,258 S**

(45) **Date of Patent:** **** Nov. 14, 2017**

(54) **GARMENT**

(71) Applicant: **NIKE, Inc.**, Beaverton, OR (US)

(72) Inventor: **Jessica A. Lomax**, Portland, OR (US)

(73) Assignee: **NIKE, Inc.**, Beaverton, OR (US)

(**) Term: **15 Years**

(21) Appl. No.: **29/582,854**

(22) Filed: **Oct. 31, 2016**

(51) **LOC (10) Cl.** **02-02**

(52) **U.S. Cl.**
USPC **D2/742**

(58) **Field of Classification Search**
USPC D2/711-712, 716-117, 728, 731, 738,
D2/742

CPC A41D 1/08; A41D 1/20; A41D 13/0506;
A41D 1/00; A41D 1/06; A41D 1/067;
A41D 1/062; A41D 1/082; A41D 1/084;
A41D 1/086; A41D 1/088; A41D 7/00;
A41D 7/001; A41D 7/005; A41D 7/006;
A41D 13/02; A41D 13/0543; A41D
13/0562; A41D 13/065; A41B 9/02

See application file for complete search history.

(56) **References Cited**

U.S. PATENT DOCUMENTS

D513,660 S *	1/2006	Greene	D2/742
D609,430 S *	2/2010	Clement	D2/742
D613,038 S *	4/2010	Viola	D2/742
D651,379 S *	1/2012	Halpern	D2/742

D731,752 S *	6/2015	Roberts	D2/742
D731,753 S *	6/2015	Mahtani	D2/742
D770,133 S *	11/2016	Burke	D2/731
D778,032 S *	2/2017	Lago	D2/742
D783,941 S *	4/2017	Suarez	D2/742
D787,155 S *	5/2017	Eisenhuth	D2/742
D794,277 S *	8/2017	Carey	D2/731
D794,908 S *	8/2017	Schneider	D2/731
2017/0181483 A1 *	6/2017	Eisenhuth	A41D 1/06

* cited by examiner

Primary Examiner — Eric L Goodman

Assistant Examiner — Amy C Wierenga

(74) *Attorney, Agent, or Firm* — Shook, Hardy and Bacon L.L.P.

(57) **CLAIM**

The ornamental design for a garment, as shown and described.

DESCRIPTION

FIG. 1 is a front left perspective view of a garment showing my new design in an in-use configuration;

FIG. 2 is a front view thereof;

FIG. 3 is a rear view thereof;

FIG. 4 is a first side view thereof; and,

FIG. 5 is a second side view thereof.

The evenly-spaced broken lines shown in the drawings are directed to environment and form no part of the claimed design.

The dash dot broken lines depict boundaries of the claim that form no part of the claim.

The contrast shading represents a contrast in appearance only.

1 Claim, 5 Drawing Sheets

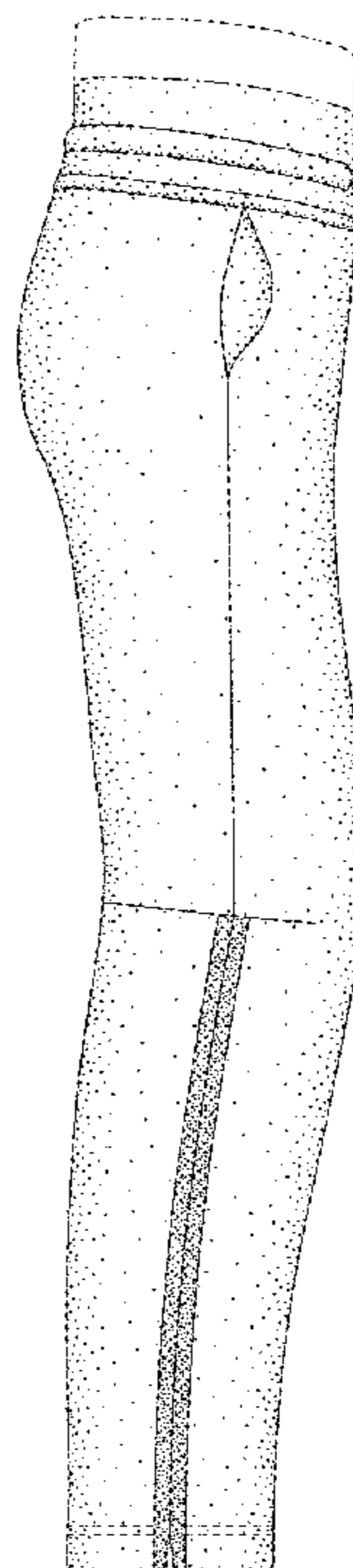
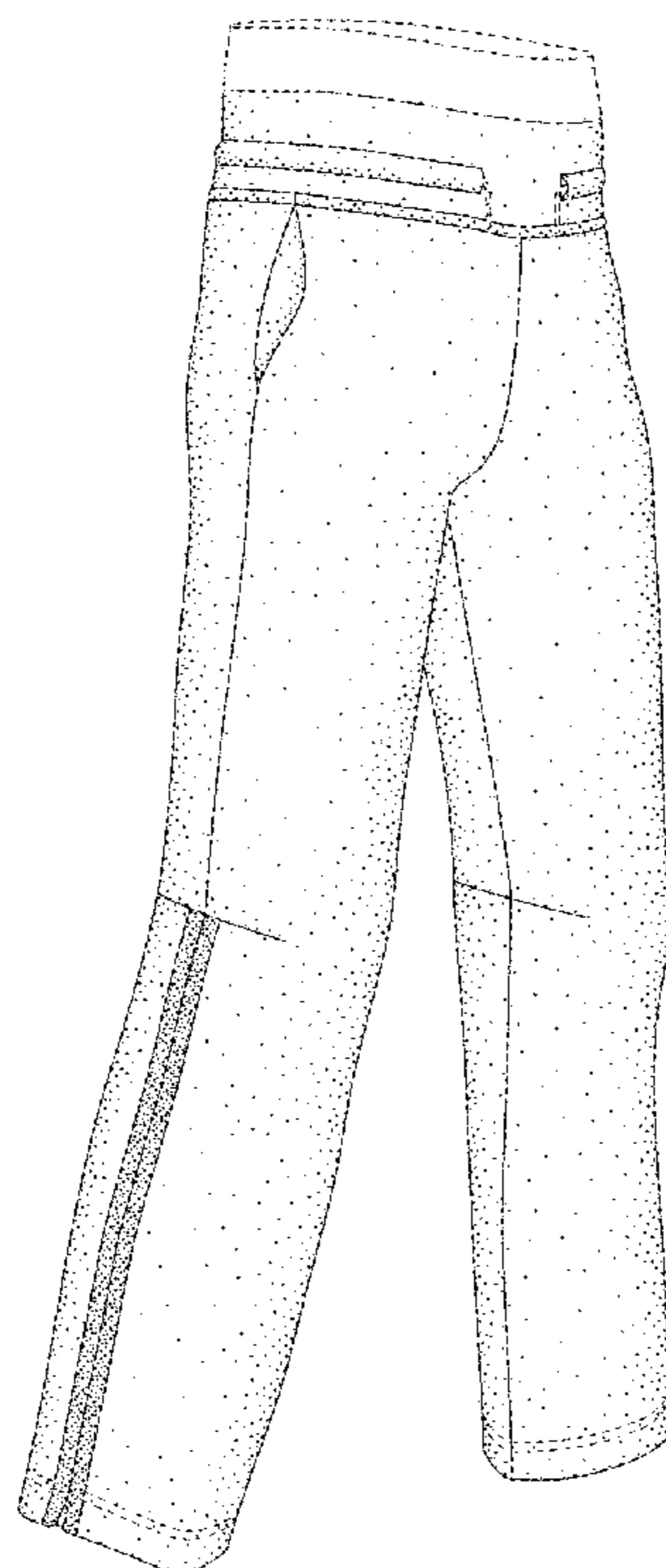

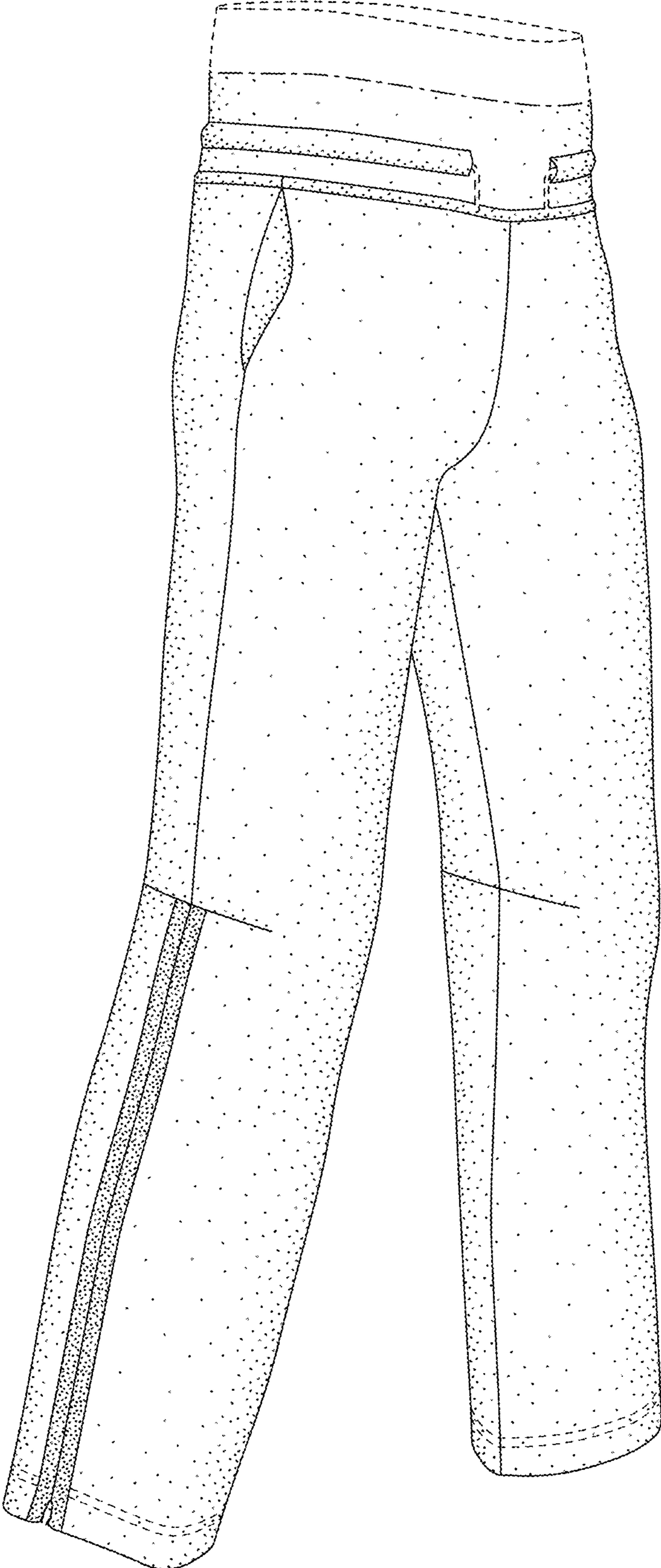

FIG. 1

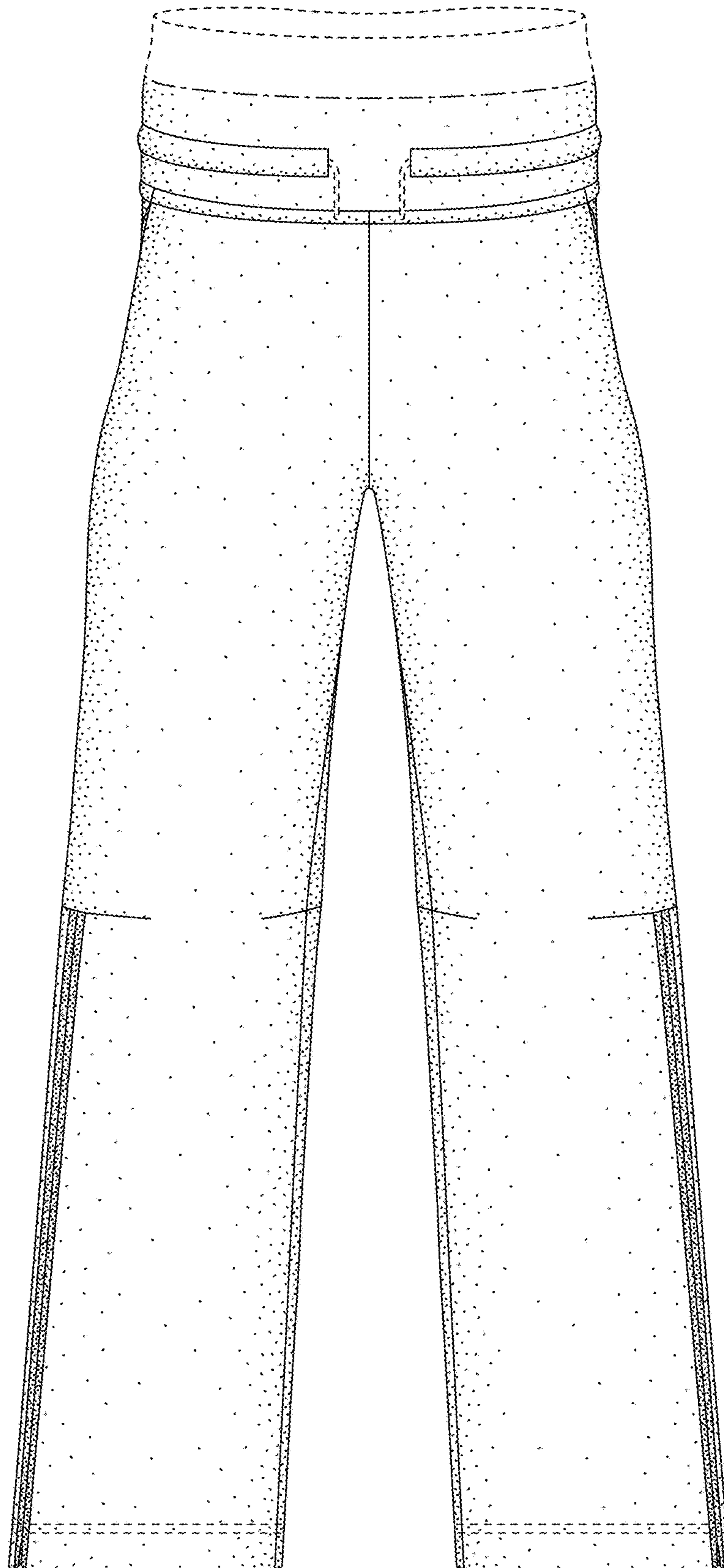

FIG. 2

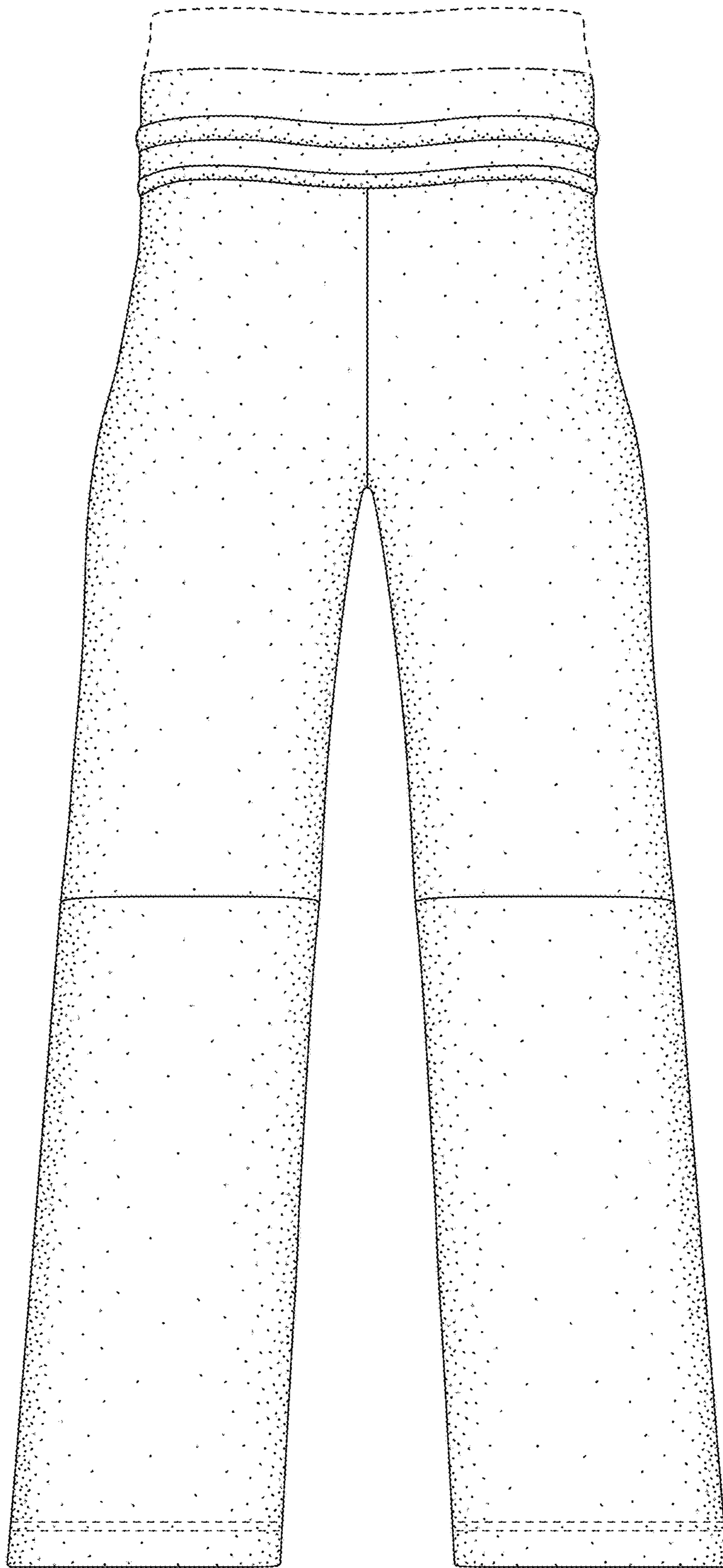

FIG. 3

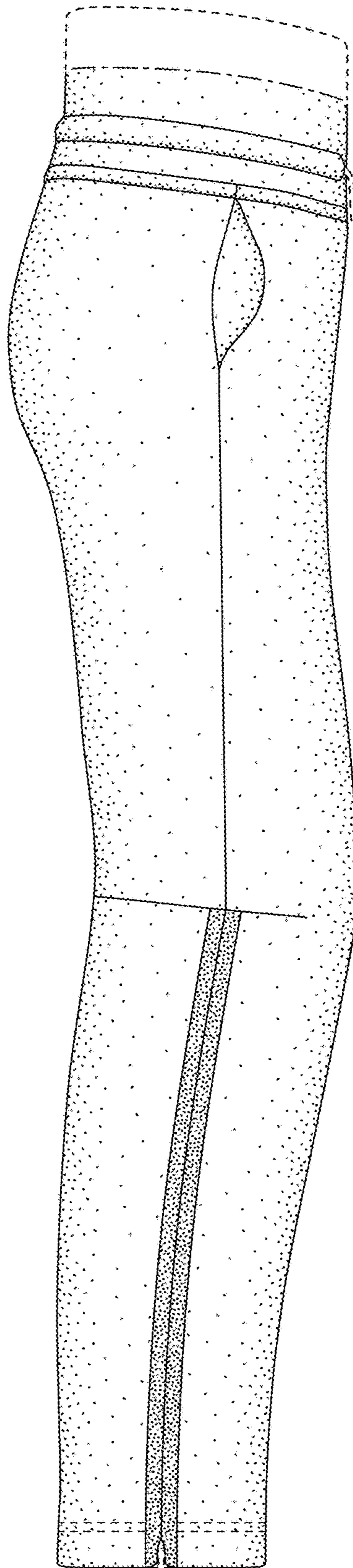

FIG. 4

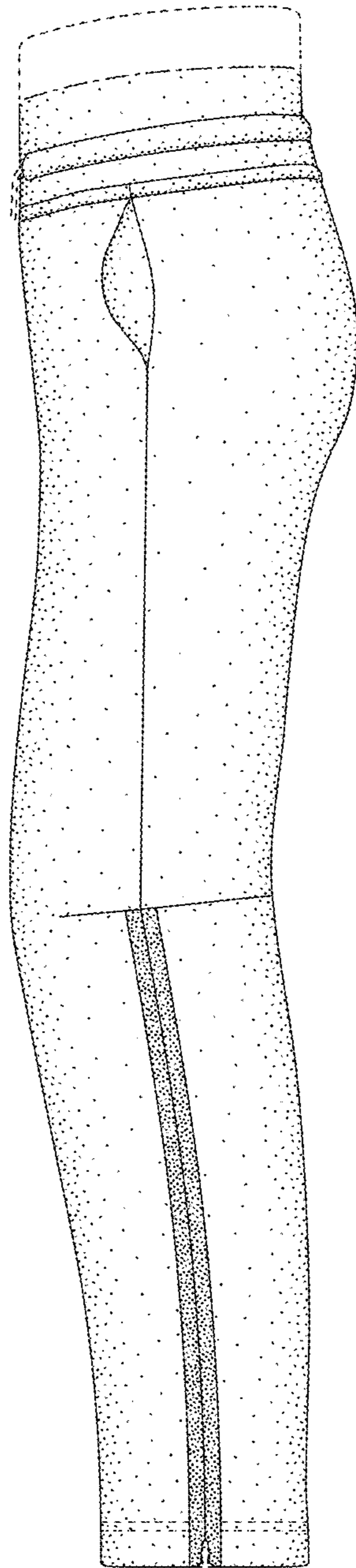

FIG. 5