



US00D802197S

(12) **United States Design Patent**
Ding et al.

(10) **Patent No.:** **US D802,197 S**

(45) **Date of Patent:** **** Nov. 7, 2017**

(54) **LAMP**

(71) Applicant: **Lighting Solutions Group LLC**,
Columbus, OH (US)

(72) Inventors: **Deliang Ding**, Guangdong (CN); **TK Liang**, Guangdong (CN); **Gerald Lauck**, Columbus, OH (US); **Ricky Nathans**, Columbus, OH (US)

(73) Assignee: **LIGHTING SOLUTIONS GROUP LLC**, Columbus, OH (US)

(**) Term: **15 Years**

(21) Appl. No.: **29/562,187**

(22) Filed: **Apr. 22, 2016**

(51) **LOC (10) Cl.** **26-05**

(52) **U.S. Cl.**
USPC **D26/72; D26/63**

(58) **Field of Classification Search**
USPC D26/63, 70, 71, 72, 76, 80, 88, 89, 92,
D26/118
CPC .. F21S 8/033; F21S 8/035; F21S 8/036; F21S
8/037; F21S 8/043; F21S 8/046; F21S
8/06; F21S 8/061; F21S 8/063; F21S
8/065; F21S 8/088; F21V 17/107; F21V
5/007; F21V 21/30

See application file for complete search history.

(56) **References Cited**

U.S. PATENT DOCUMENTS

D199,631 S * 11/1964 Petersen D26/63
3,270,192 A * 8/1966 Watson F21V 13/02
362/293
D206,392 S * 12/1966 Winslow D26/63

(Continued)

OTHER PUBLICATIONS

Lite line illuminations, Sen 15-950+ Lumen LED Recessed Light,
<http://webcache.googleusercontent.com/>

search?q=cache:6PSYpT9godgJ:halogenlighting.com/sen15-led.html+%22specification+grade+led%22&cd=3&hl=en&ct=clnk&gl+us&source=www.google.com, May 10, 2011.

(Continued)

Primary Examiner — Clare E Heflin

(74) *Attorney, Agent, or Firm* — Standley Law Group LLP

(57) **CLAIM**

The ornamental design for a lamp, as shown and described above.

DESCRIPTION

FIG. 1 is a bottom perspective view of a lamp of the present invention;

FIG. 2 is a bottom perspective view of a second exemplary embodiment of a lamp of the present invention;

FIG. 3 is a top perspective view of either of the FIG. 1 and FIG. 2 embodiments;

FIG. 4 is a front elevation view of the FIG. 1 and FIG. 2 embodiments;

FIG. 5 is a back elevation view of the FIG. 1 and FIG. 2 embodiments;

FIG. 6 is a right side elevation view of the FIG. 1 and FIG. 2 embodiments;

FIG. 7 is a left side elevation view of the FIG. 1 and FIG. 2 embodiments;

FIG. 8 is a top plan view of the FIG. 1 and FIG. 2 embodiments;

FIG. 9 is a bottom plan view of the FIG. 2 embodiment;

FIG. 10 is a bottom perspective view of the FIG. 1 embodiment, with an addition of an optional shading element;

FIG. 11 is a front elevation view of the FIG. 10 embodiment;

FIG. 12 is a rear elevation view of the FIG. 10 embodiment;

and,

FIG. 13 is a right side elevation view of the FIG. 10 embodiment.

The broken lines are for illustration only and form no part of the claimed design.

1 Claim, 13 Drawing Sheets

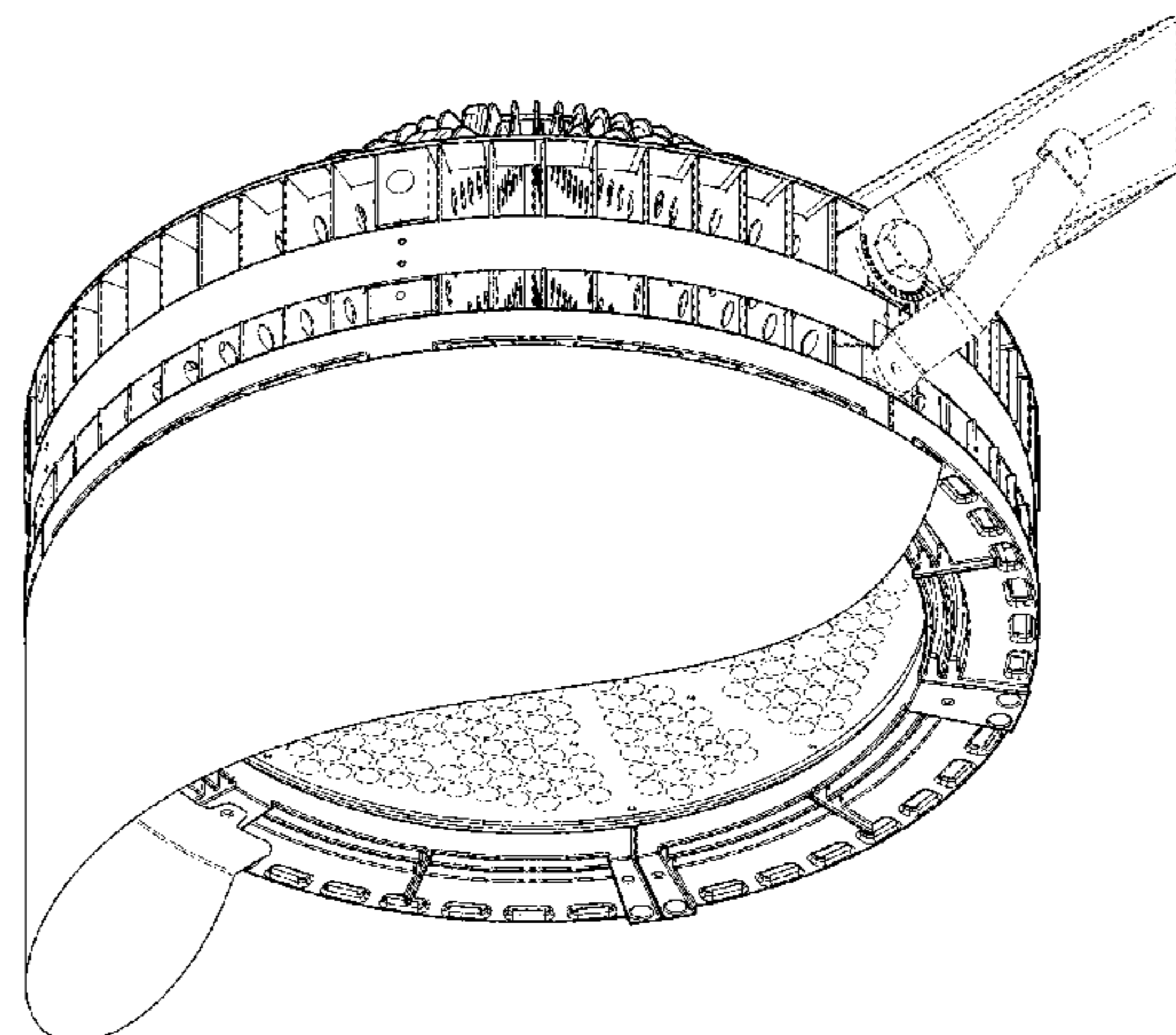
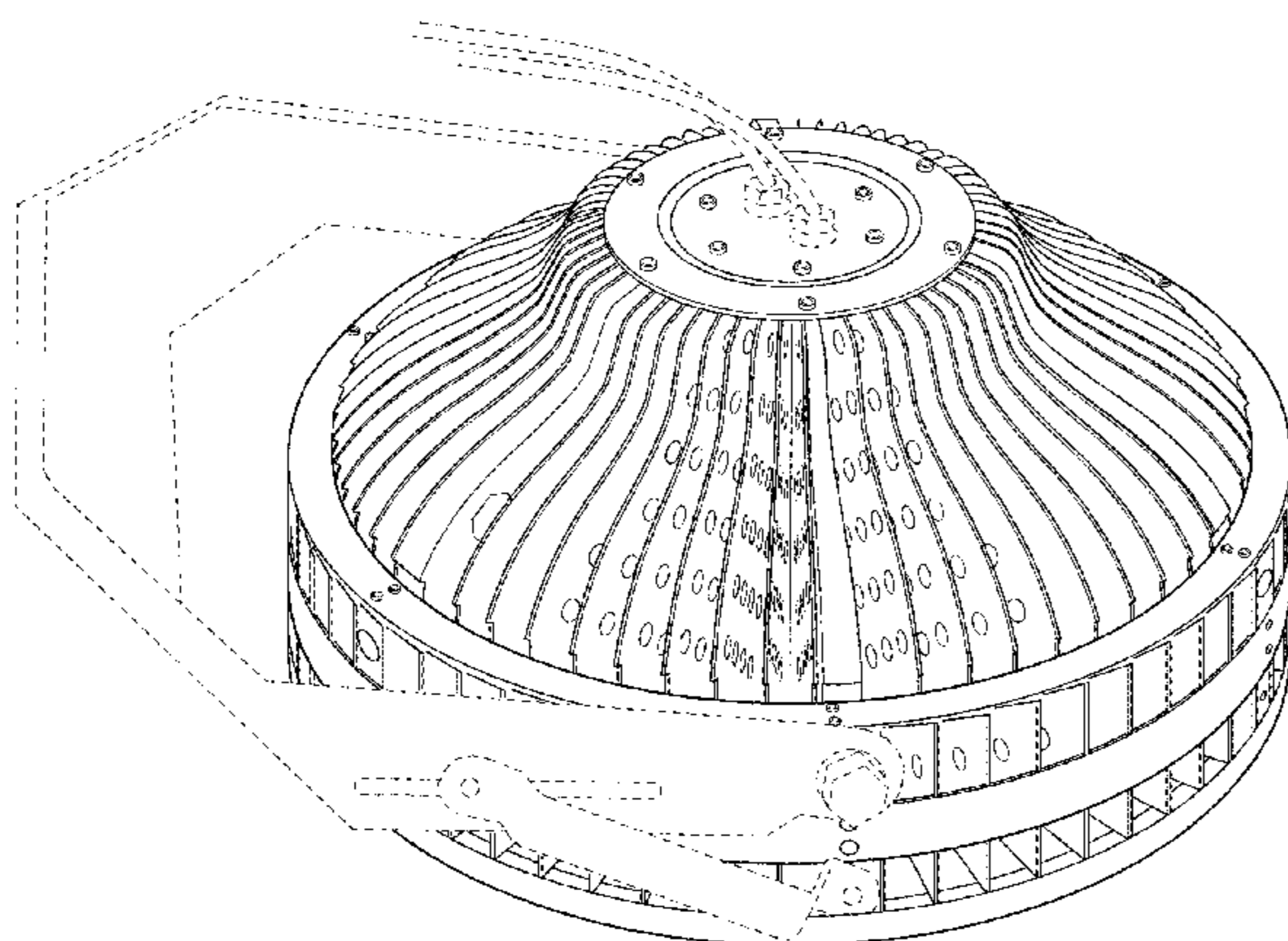

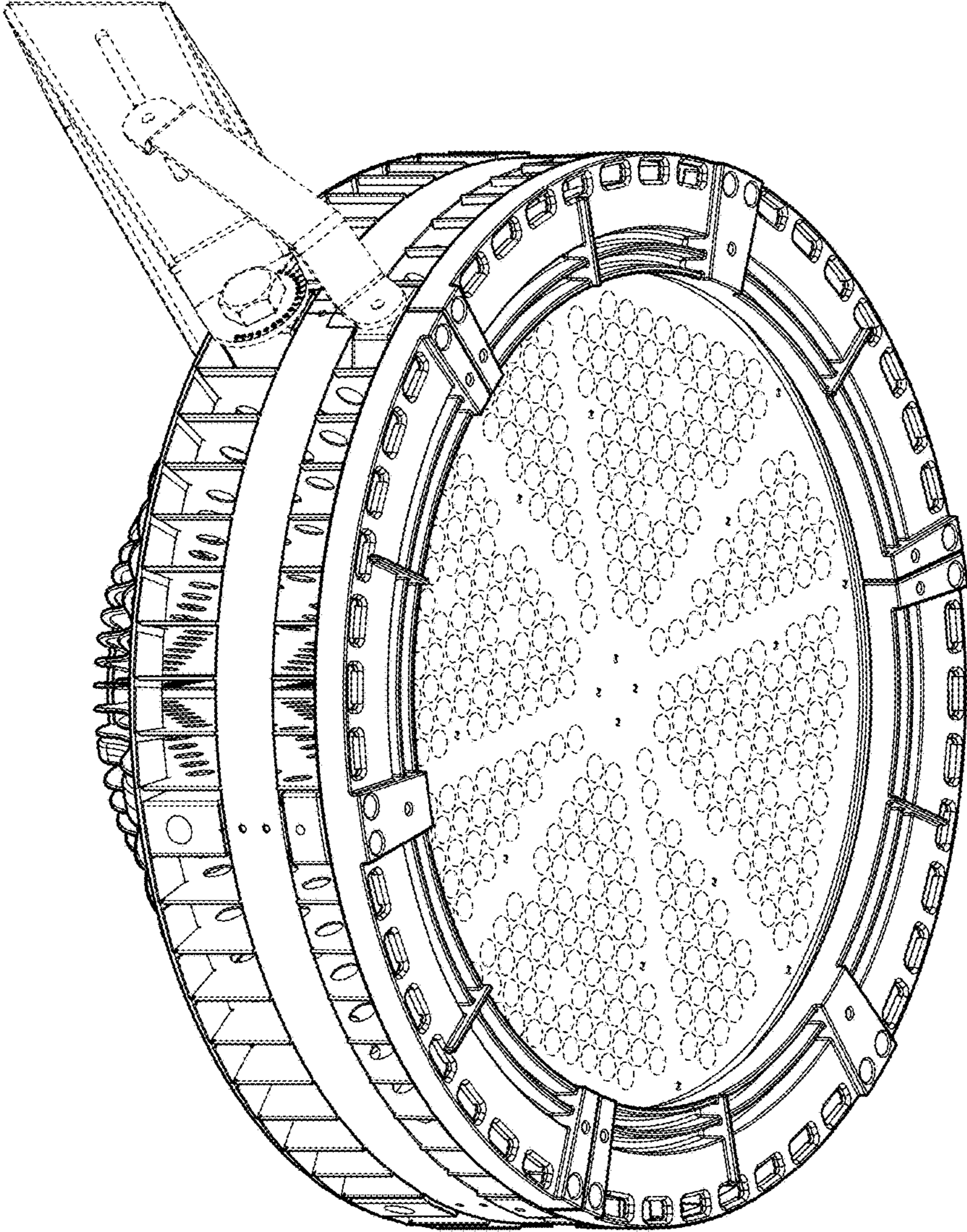

Fig. 1

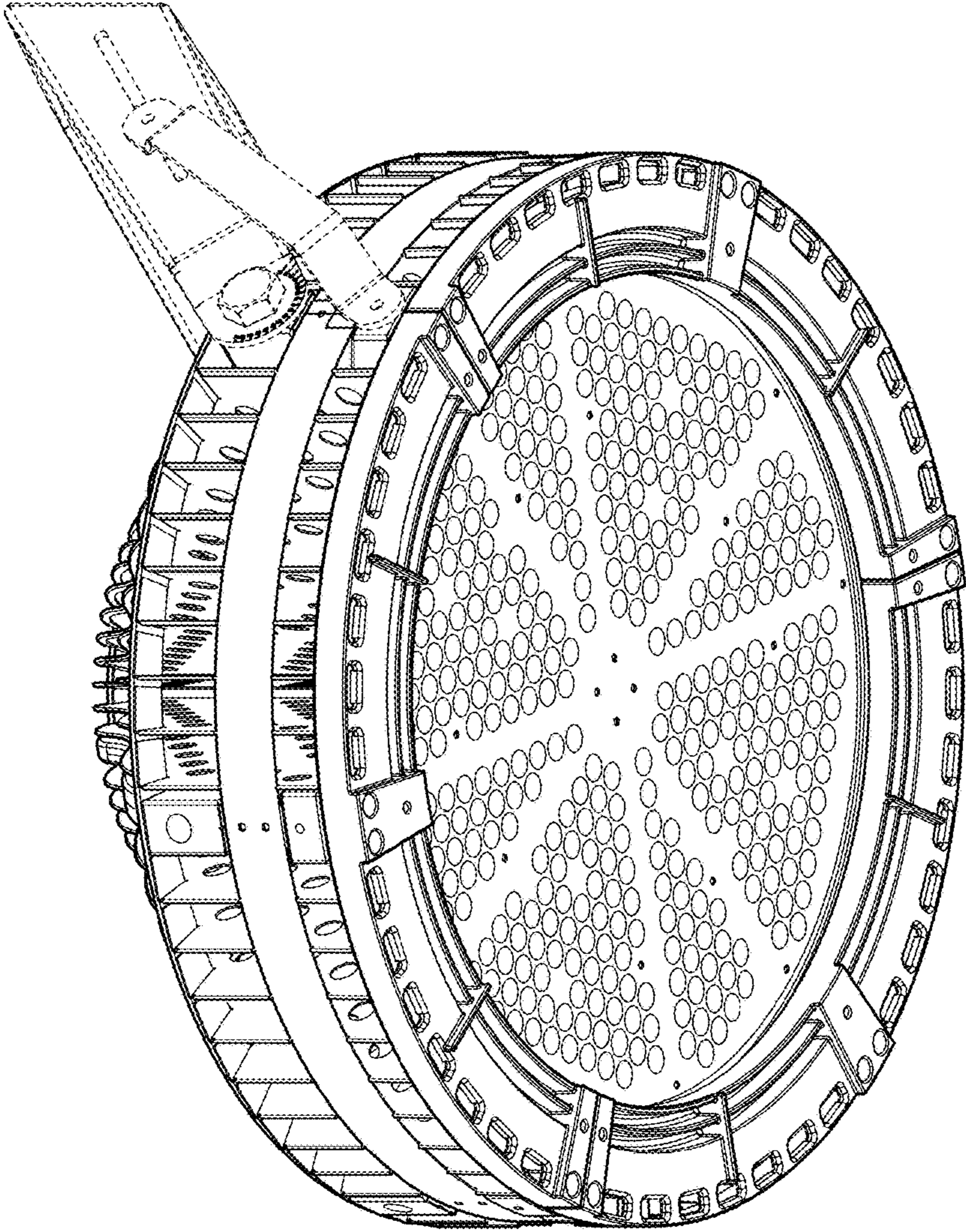

Fig. 2

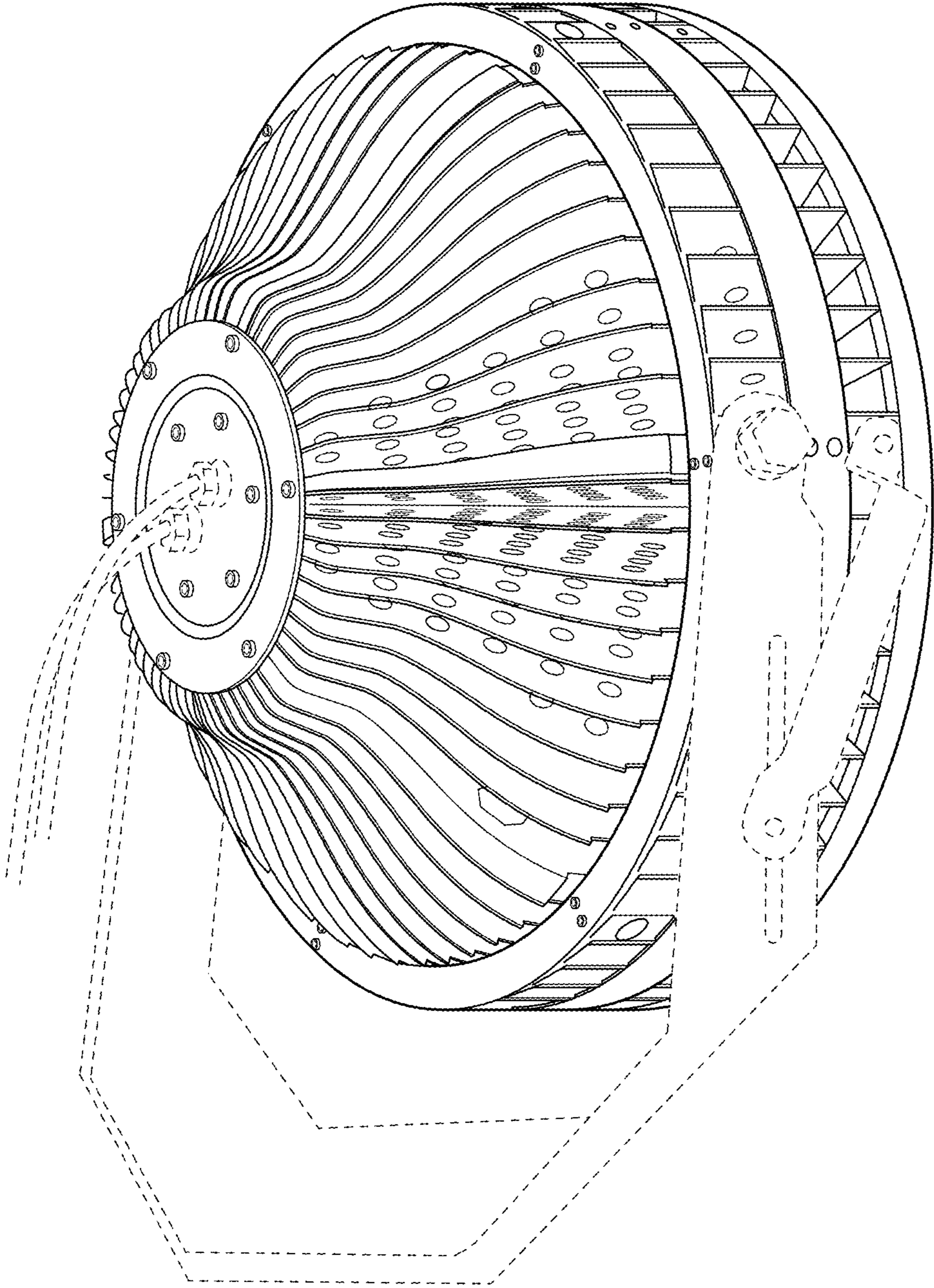

Fig. 3

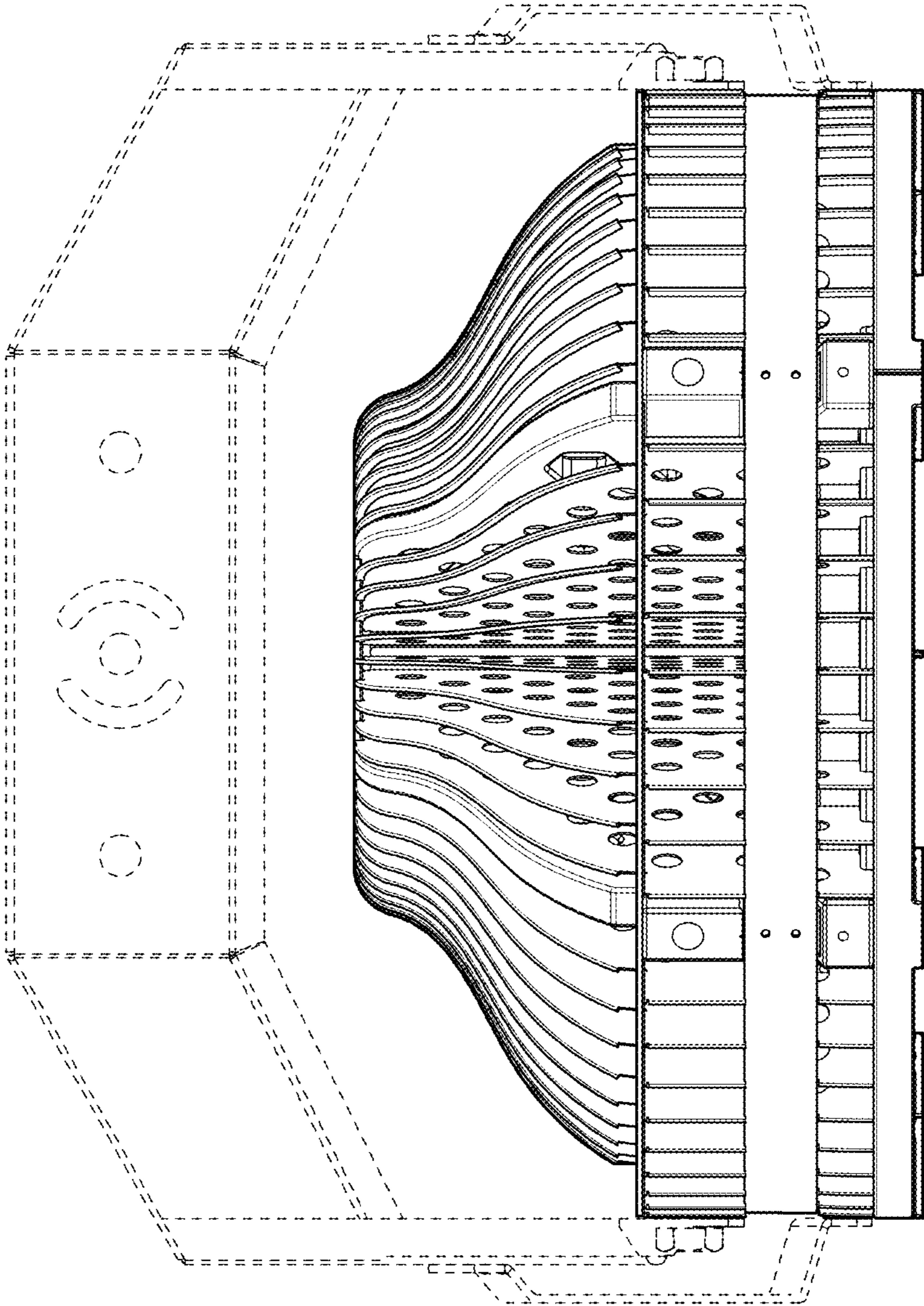

Fig. 4

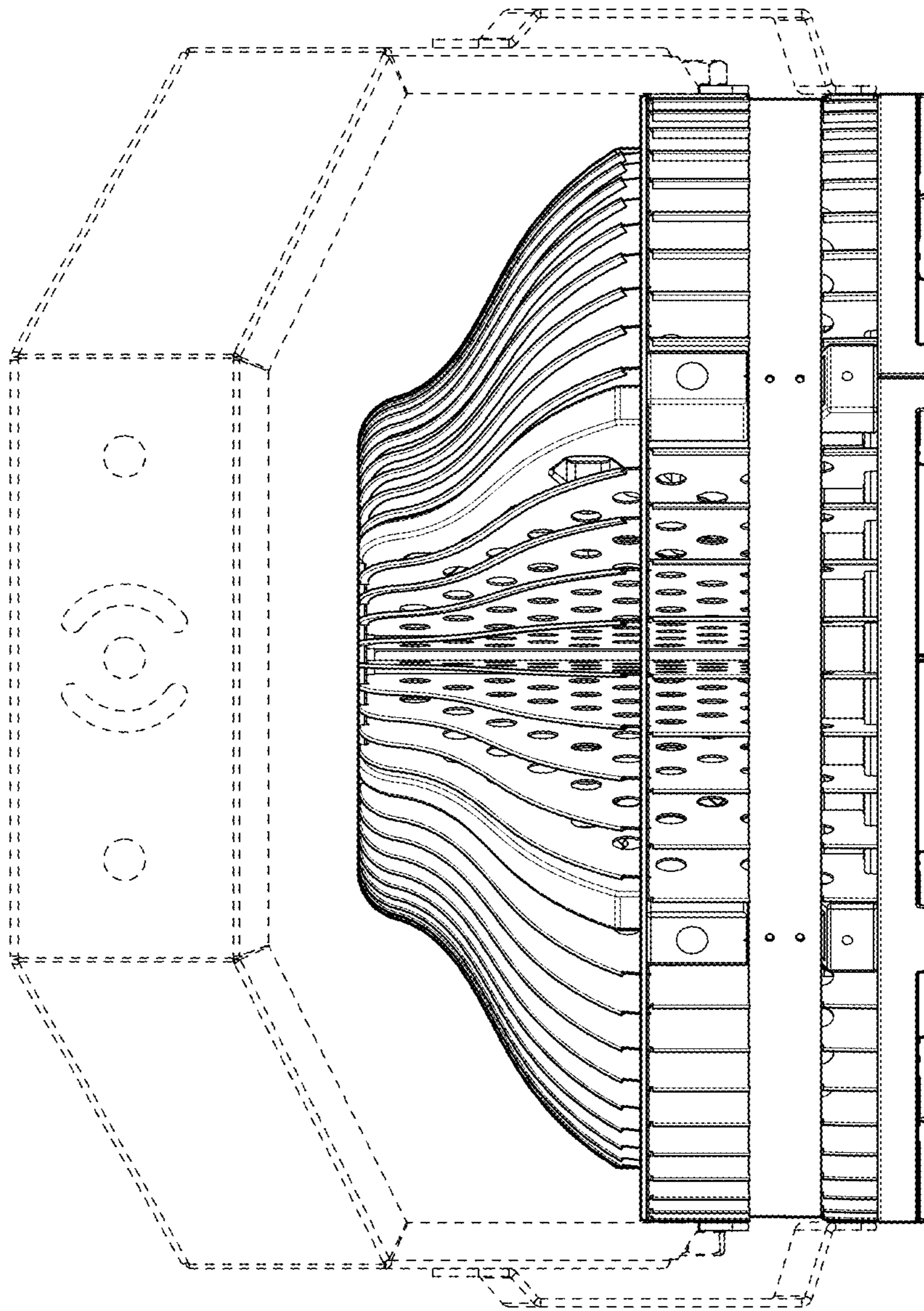

Fig. 5

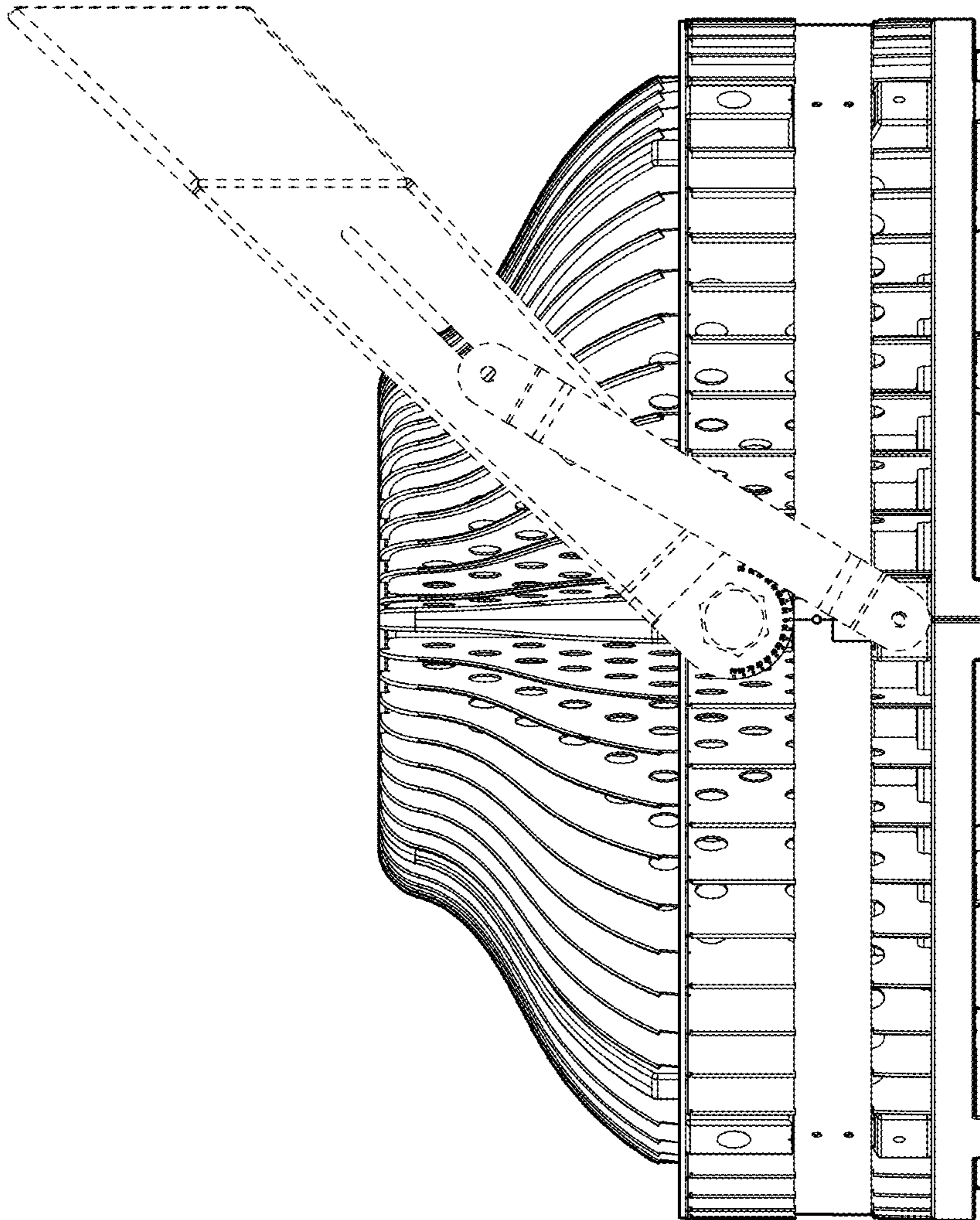

Fig. 6

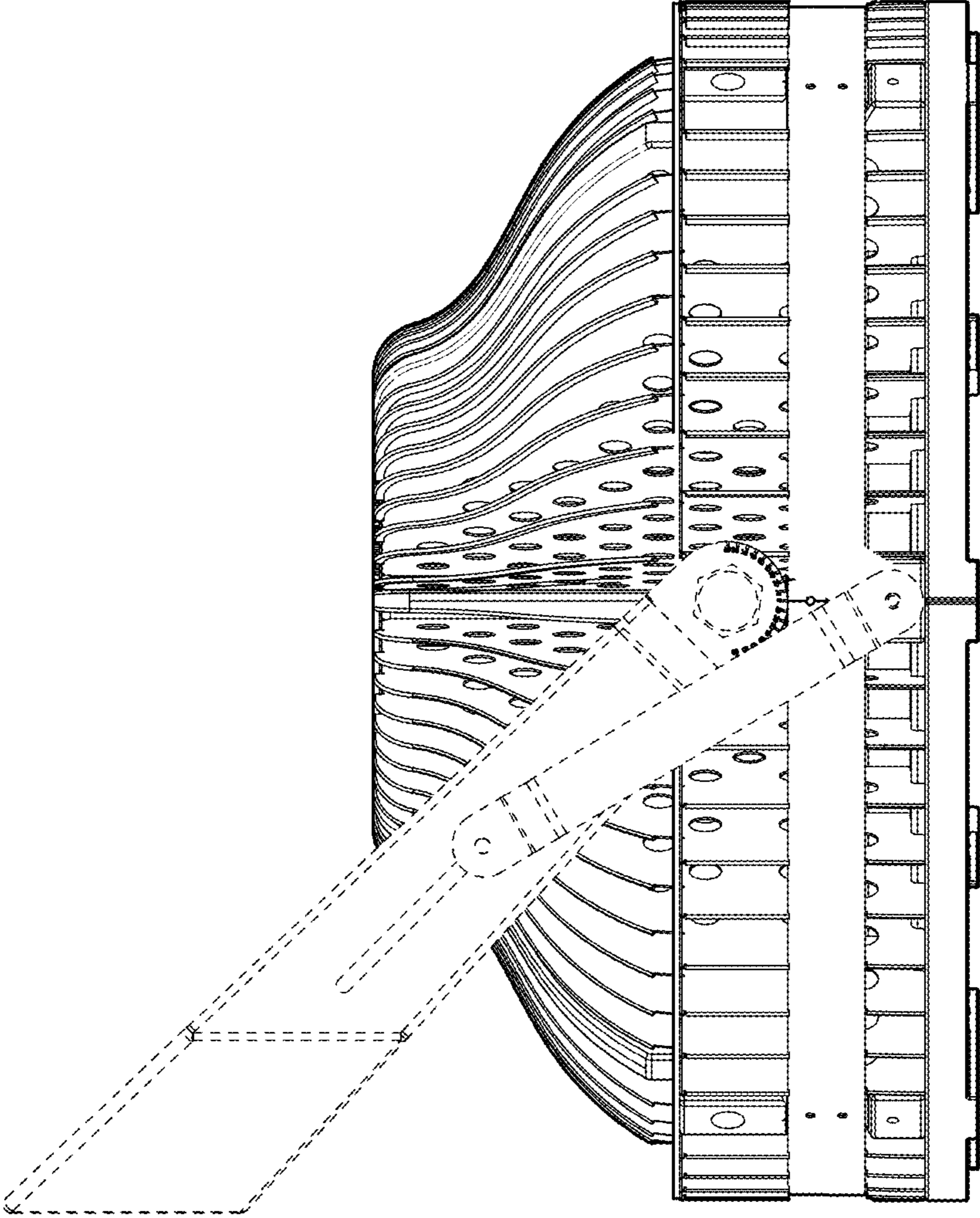

Fig. 7

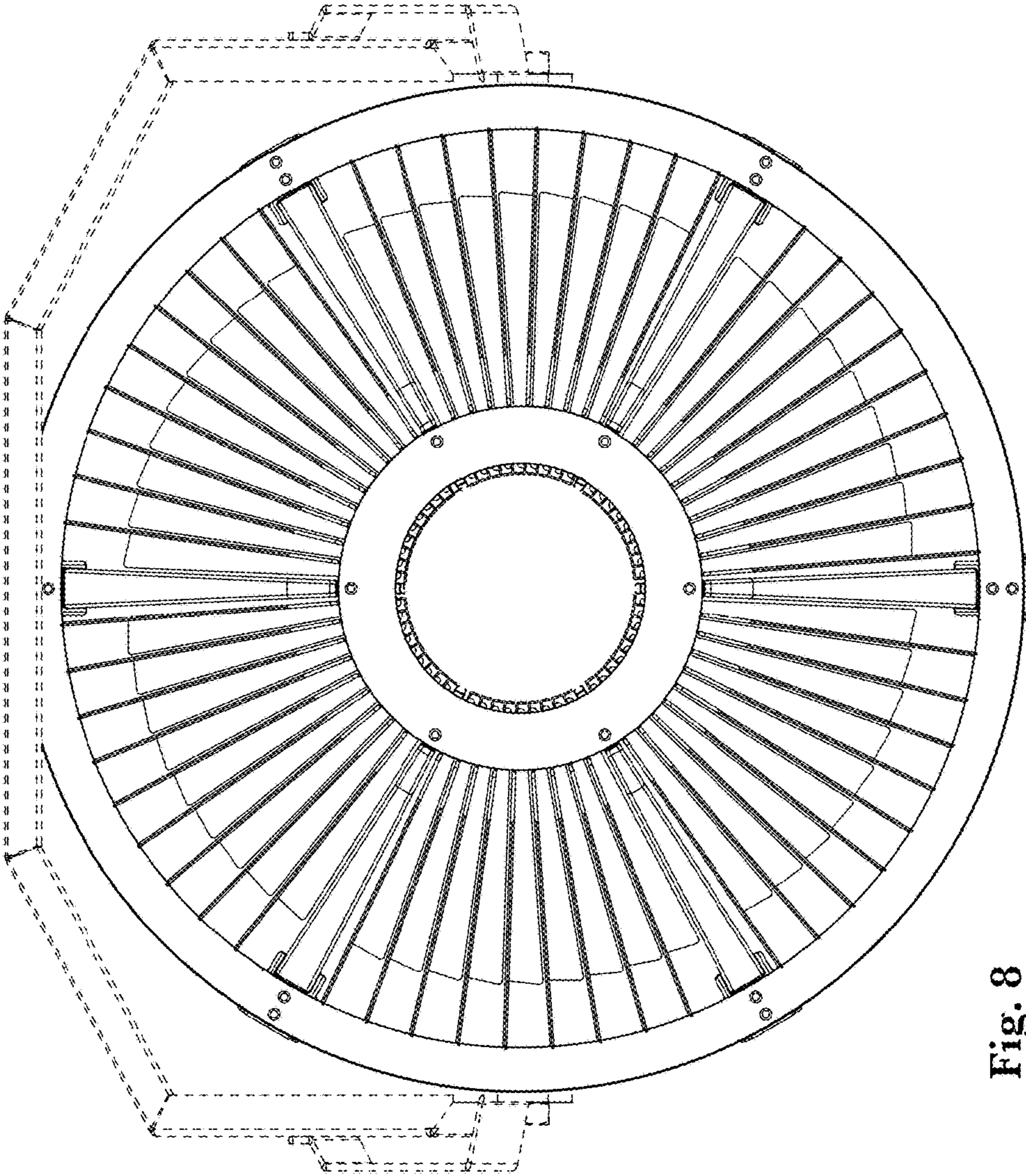

Fig. 8

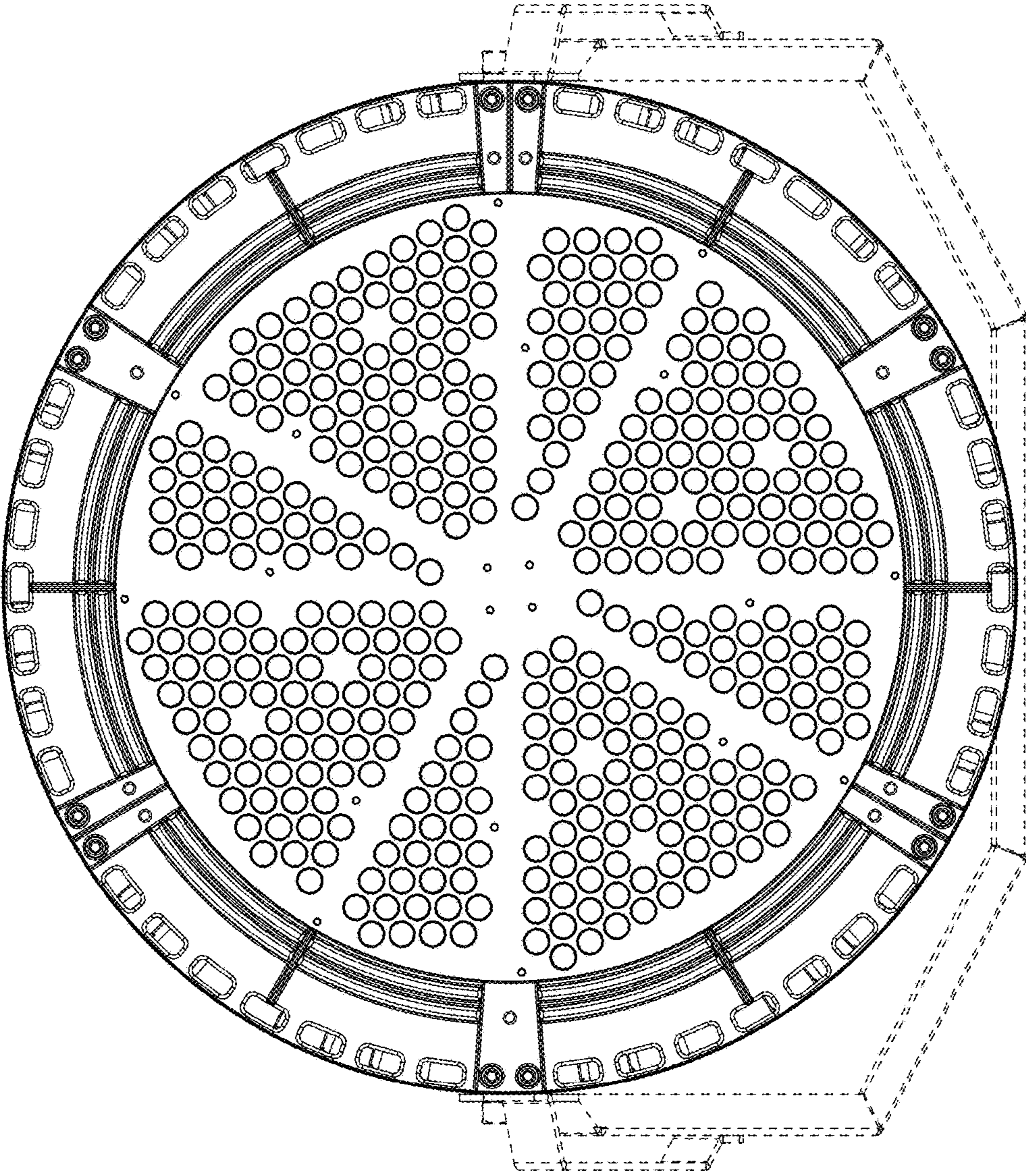

Fig. 9

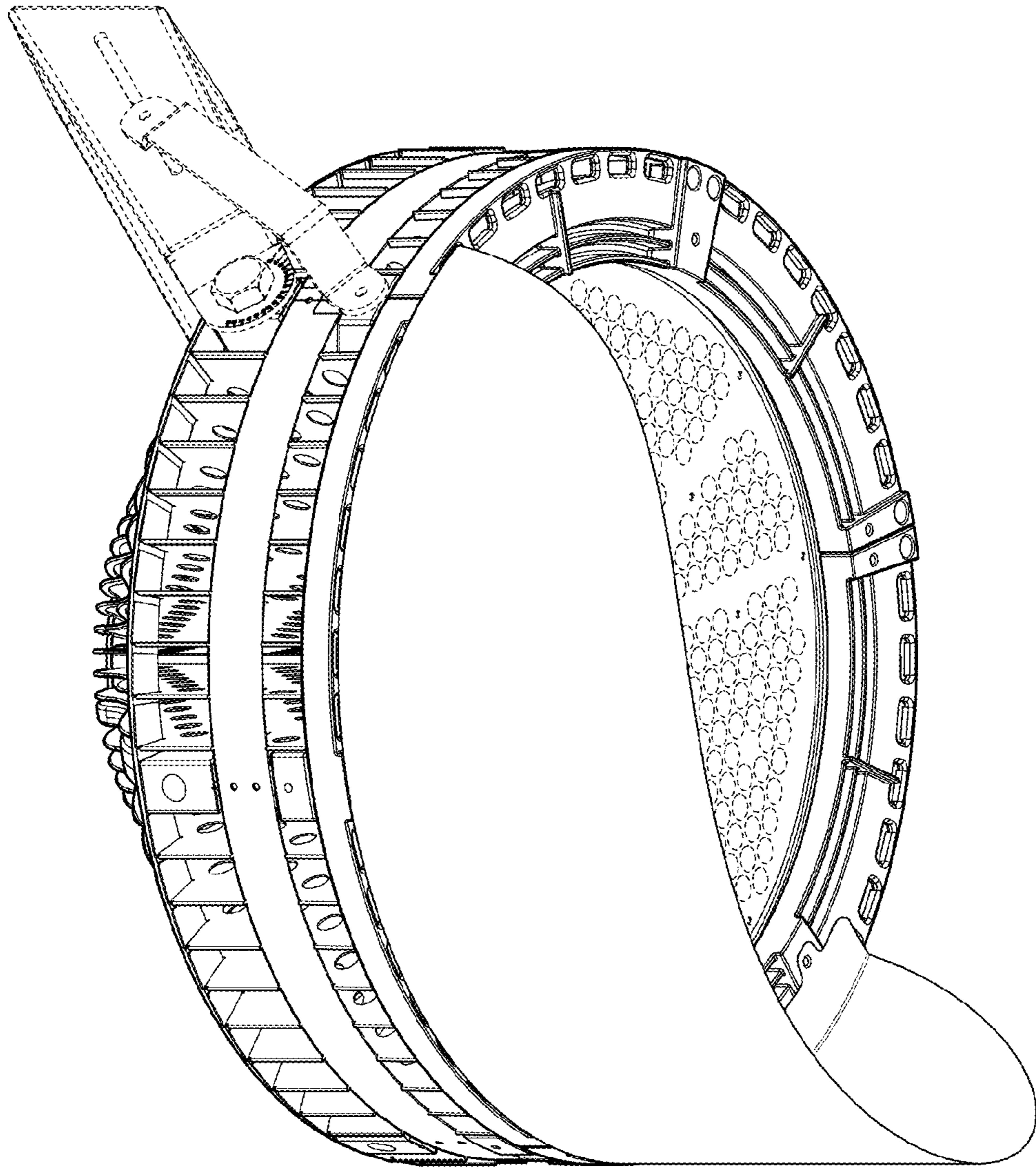

Fig. 10

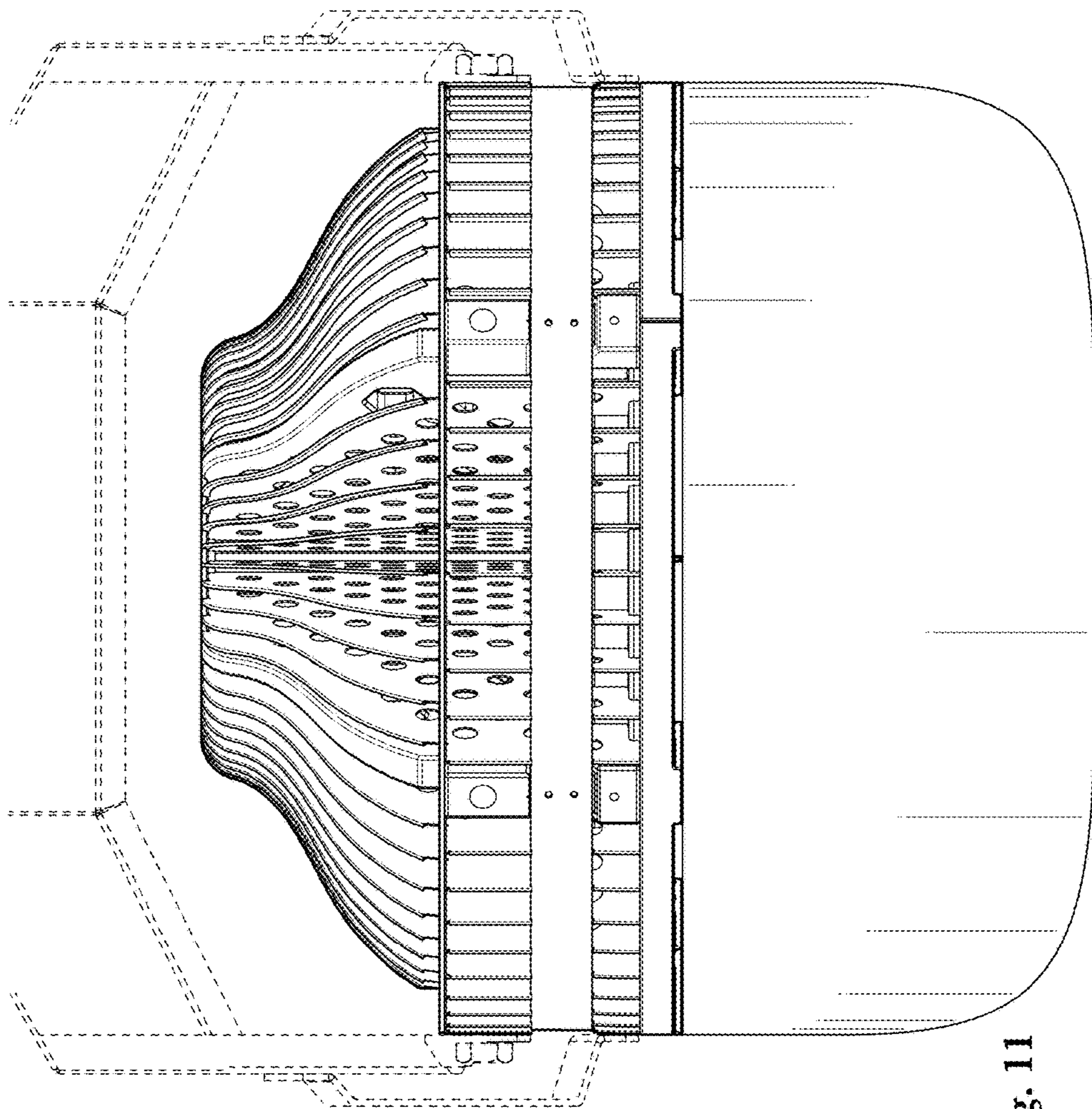

Fig. 11

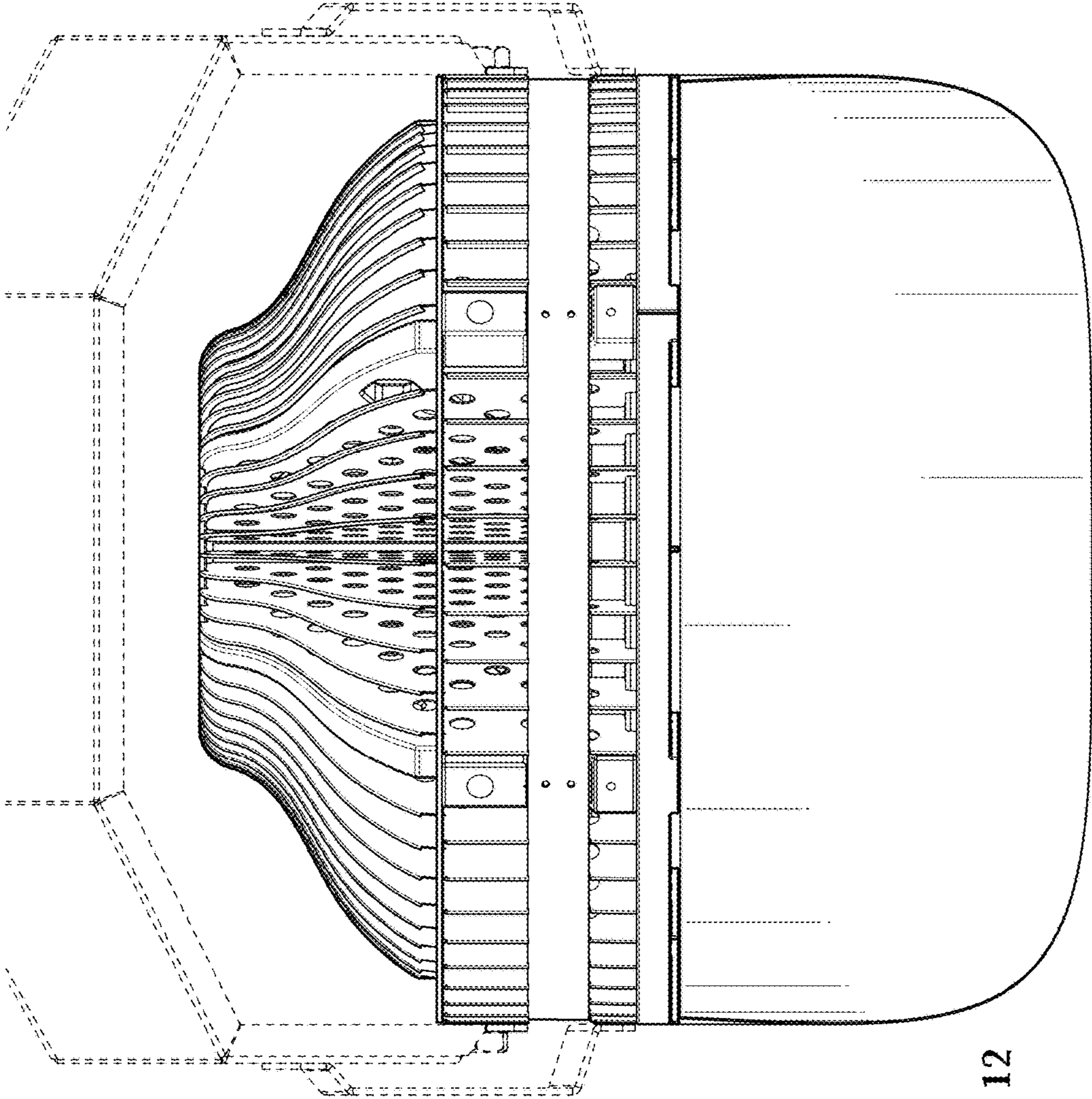

Fig. 12

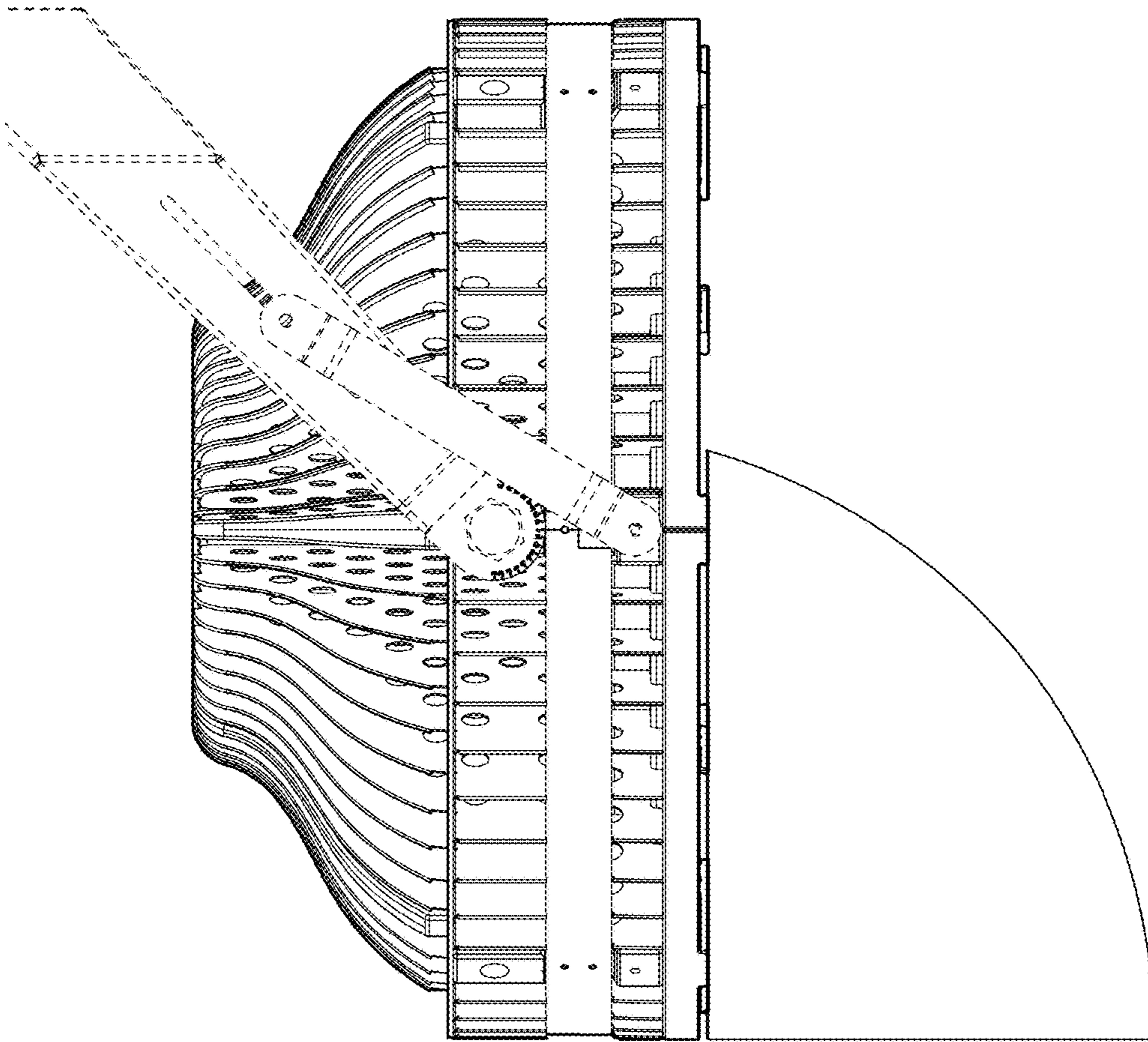

Fig. 13