



US00D802166S

(12) **United States Design Patent** (10) **Patent No.:** **US D802,166 S**  
**von Langsdorff** (45) **Date of Patent:** **\*\* Nov. 7, 2017**

- (54) **PAVING STONE**
- (71) Applicant: **F. von Langsdorff Licensing Limited**,  
Caledon (CA)
- (72) Inventor: **Harald von Langsdorff**, Caledon (CA)
- (73) Assignee: **F. von Langsdorff Licensing Limited**,  
Caledon (CA)
- (\*\*) Term: **15 Years**
- (21) Appl. No.: **29/569,591**
- (22) Filed: **Jun. 29, 2016**

**Related U.S. Application Data**

- (62) Division of application No. 29/475,696, filed on Dec. 5, 2013, now Pat. No. Des. 762,882.
- (51) **LOC (10) Cl.** ..... **25-01**
- (52) **U.S. Cl.**  
USPC ..... **D25/113**
- (58) **Field of Classification Search**  
USPC ..... D21/108, 484-491, 499-504;  
D25/112-118, 152, 164

(Continued)

(56) **References Cited**

**U.S. PATENT DOCUMENTS**

- 1,862,246 A \* 6/1932 Ticehurst ..... F27D 1/04  
52/603
- 3,464,328 A \* 9/1969 Van Der Meijden ..... E01C 5/00  
404/41

(Continued)

*Primary Examiner* — Eric Goodman  
*Assistant Examiner* — Amy Wierenga

(74) *Attorney, Agent, or Firm* — Santosh K. Chari; Blake, Cassels & Graydon LLP

(57) **CLAIM**

The ornamental design for a paving stone, substantially as shown and described.

**DESCRIPTION**

FIG. 1 is a top perspective view of the paving stone according to a first embodiment of the design.

FIG. 2 is a top view of the paving stone shown in FIG. 1.

FIG. 3 is a left side view of the paving stone shown in FIG. 1.

FIG. 4 is a rear view of the paving stone shown in FIG. 1.

FIG. 5 is a front view of the paving stone shown in FIG. 1.

FIG. 6 is a right side of the paving stone shown in FIG. 1.

FIG. 7 is a top perspective view of the paving stone according to a second embodiment of the design.

FIG. 8 is a top view of the paving stone shown in FIG. 7.

FIG. 9 is a left side view of the paving stone shown in FIG. 7.

FIG. 10 is a rear view of the paving stone shown in FIG. 7.

FIG. 11 is a front view of the paving stone shown in FIG. 7.

FIG. 12 is a right side of the paving stone shown in FIG. 7.

FIG. 13 is a top perspective view of the paving stone according to a third embodiment of the design.

FIG. 14 is a top view of the paving stone shown in FIG. 13.

FIG. 15 is a left side view of the paving stone shown in FIG. 13.

FIG. 16 is a rear view of the paving stone shown in FIG. 13.

FIG. 17 is a front view of the paving stone shown in FIG. 13; and,

FIG. 18 is a right side of the paving stone shown in FIG. 13.

The broken lines depict portions of the paving stone that form no part of the claim. In particular, the ribs shown in broken lines on the sides of the paving stone form no part of the claim.

**1 Claim, 6 Drawing Sheets**

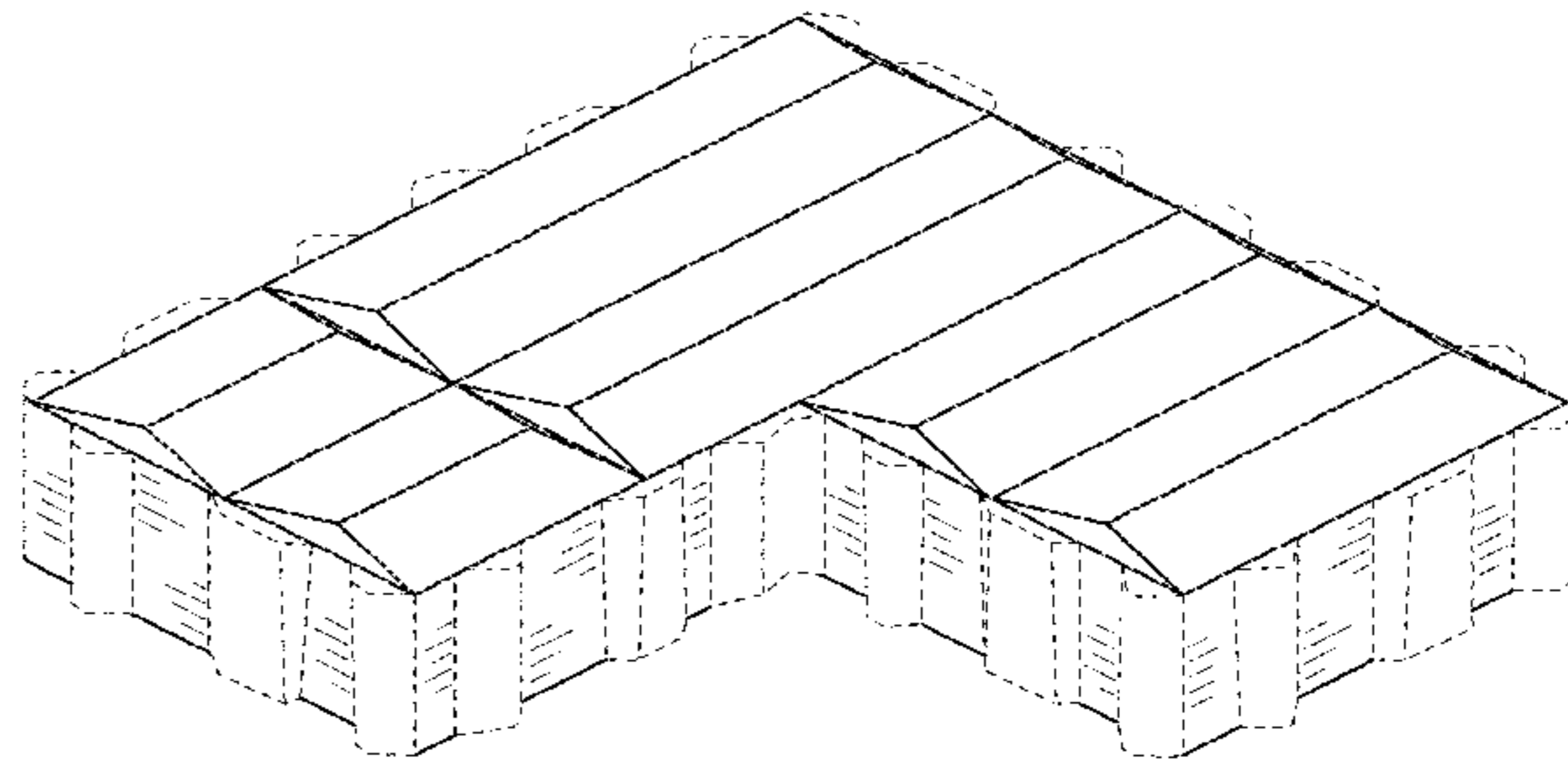
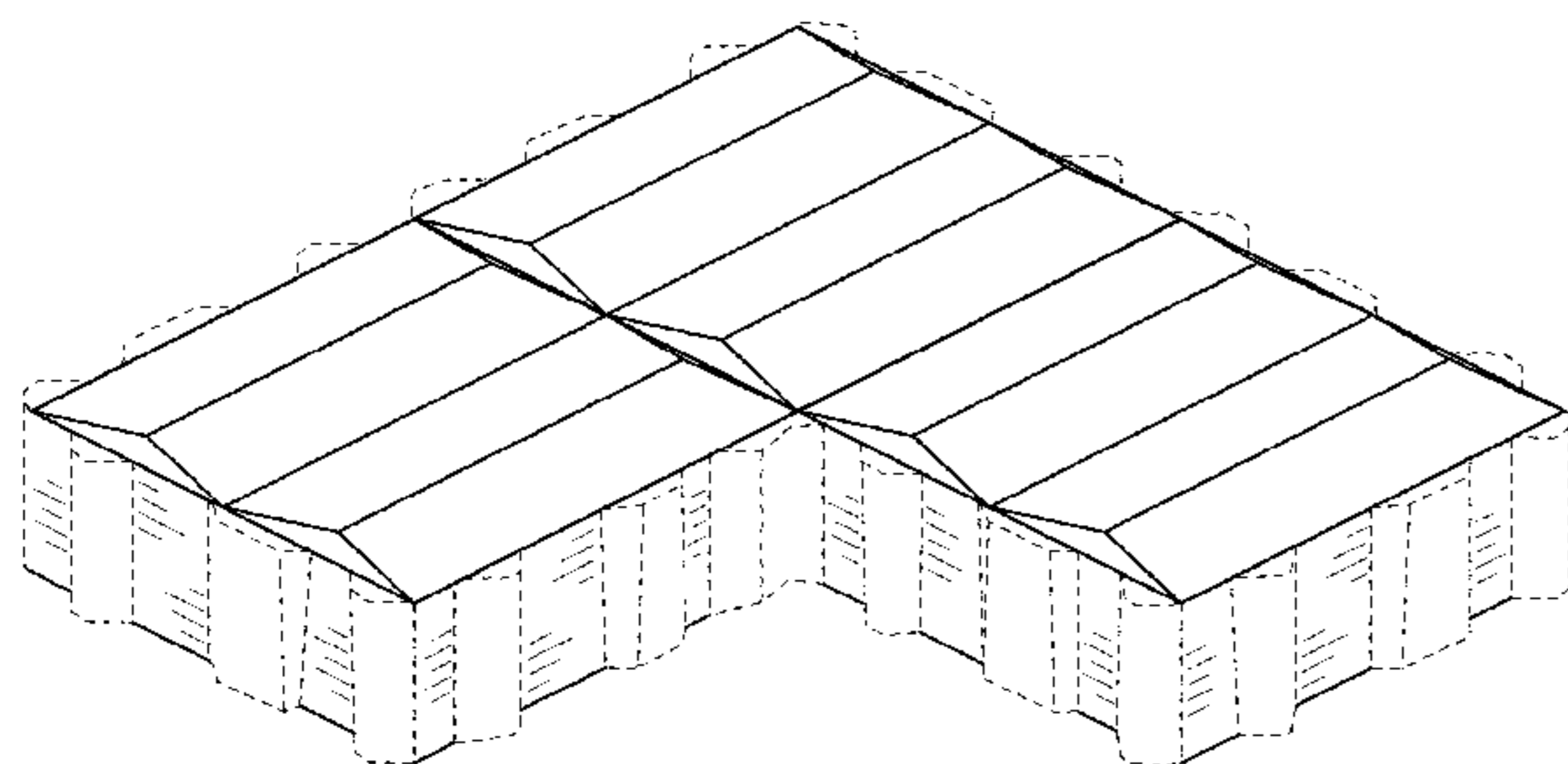

(58) **Field of Classification Search**

CPC ..... C04B 18/023; C04B 14/10; C04B 28/02;  
E01C 9/004; E01C 5/06; A63H 33/04;  
E04B 1/02; E04C 1/395

See application file for complete search history.

(56) **References Cited**

U.S. PATENT DOCUMENTS

D262,742	S *	1/1982	Vesterholt .....	D25/113
D389,926	S *	1/1998	Barth .....	D25/113
5,902,069	A	5/1999	Barth et al.	
D485,370	S	1/2004	Schmitz et al.	
D498,543	S	11/2004	Schmitz et al.	
6,857,244	B2	2/2005	Schmitz	
D511,012	S *	10/2005	Von Langsdorff .....	D25/113
7,850,394	B2	12/2010	Schroder	
8,500,362	B2 *	8/2013	Steffen .....	E01C 5/00 404/34
D689,624	S *	9/2013	Pacitto .....	D25/113
D701,619	S *	3/2014	Pacitto .....	D25/113
D704,859	S *	5/2014	Gleason .....	D25/113
D735,890	S *	8/2015	Gleason .....	D25/113
D737,465	S *	8/2015	Strzala .....	D25/113
D737,467	S *	8/2015	Thomassen .....	D25/113
9,315,950	B2 *	4/2016	Browning .....	E01C 5/06
D759,843	S *	6/2016	Von Langsdorff .....	D25/113
D762,882	S *	8/2016	Von Langsdorff .....	D25/152
2007/0277471	A1	12/2007	Gibson	
2016/0090705	A1 *	3/2016	Scherkl .....	E02B 3/14 405/114

\* cited by examiner

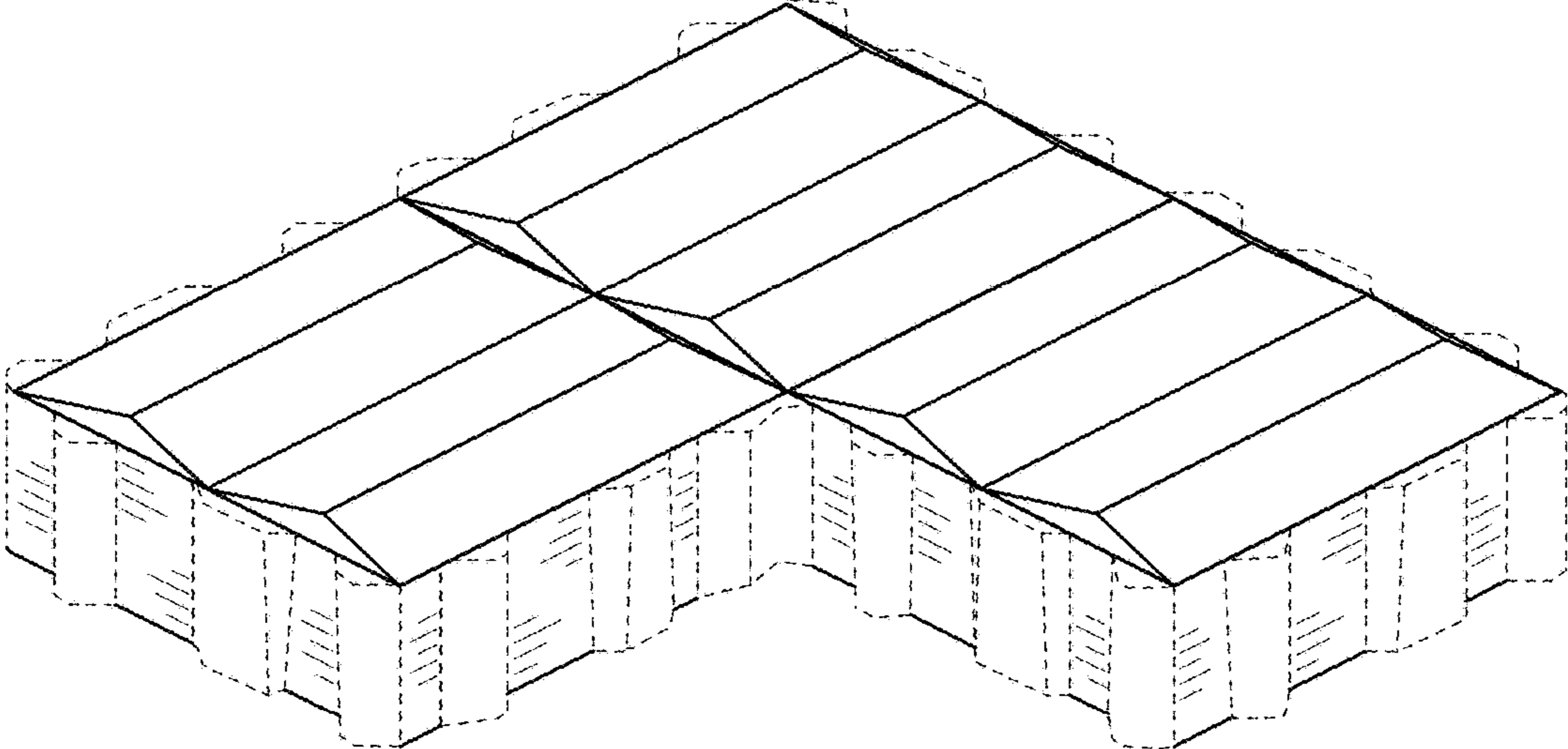

Figure 1

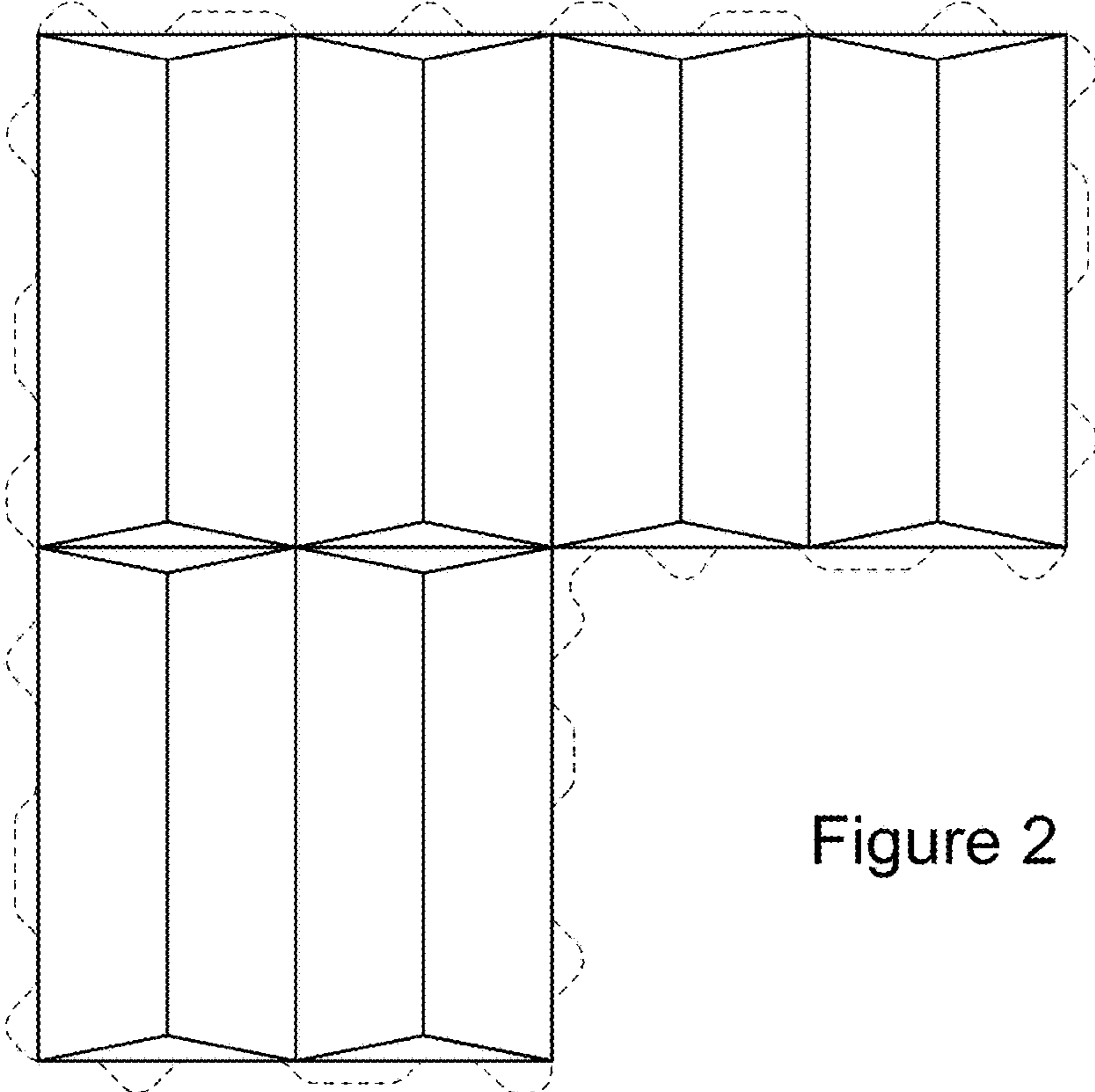

Figure 2

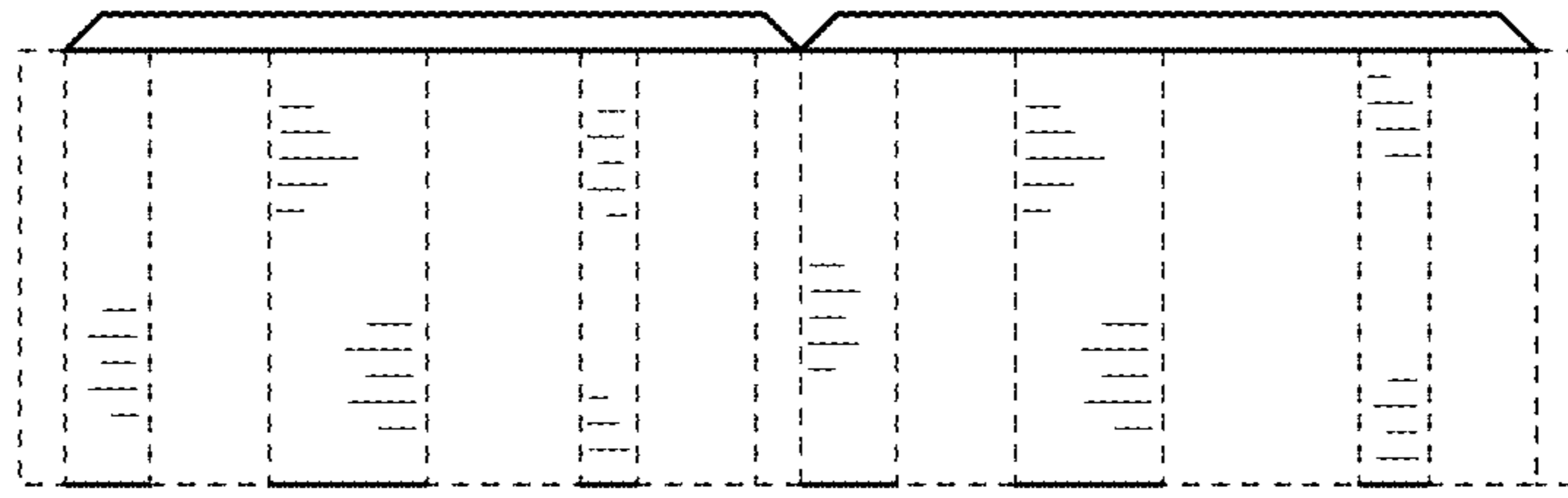

Figure 3

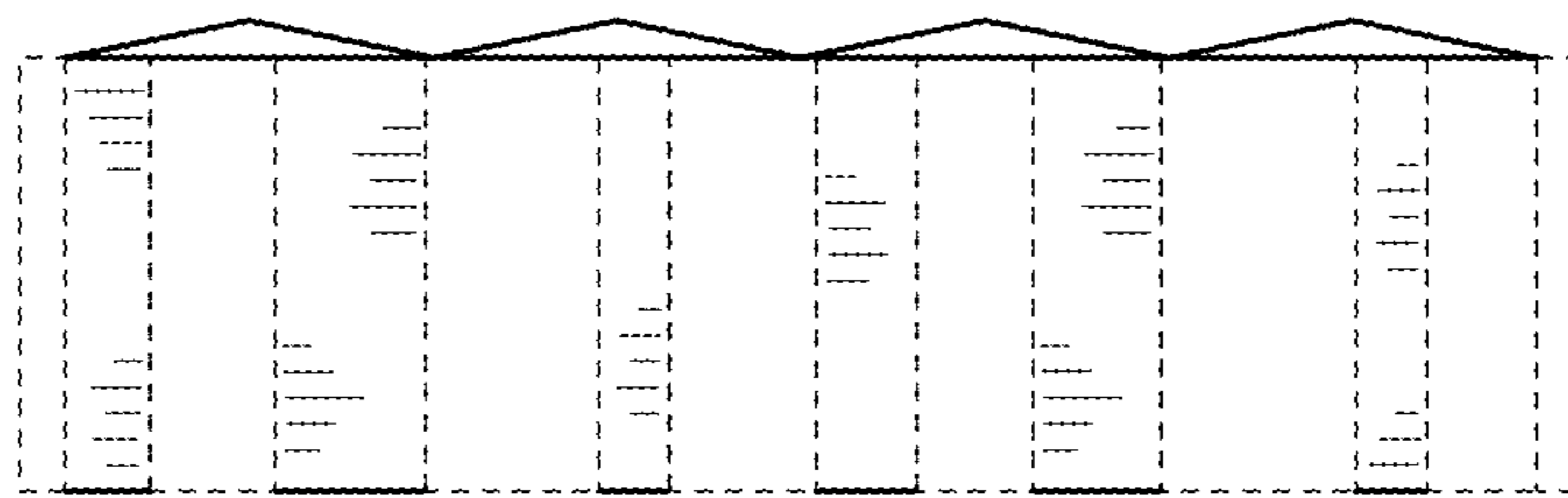

Figure 4

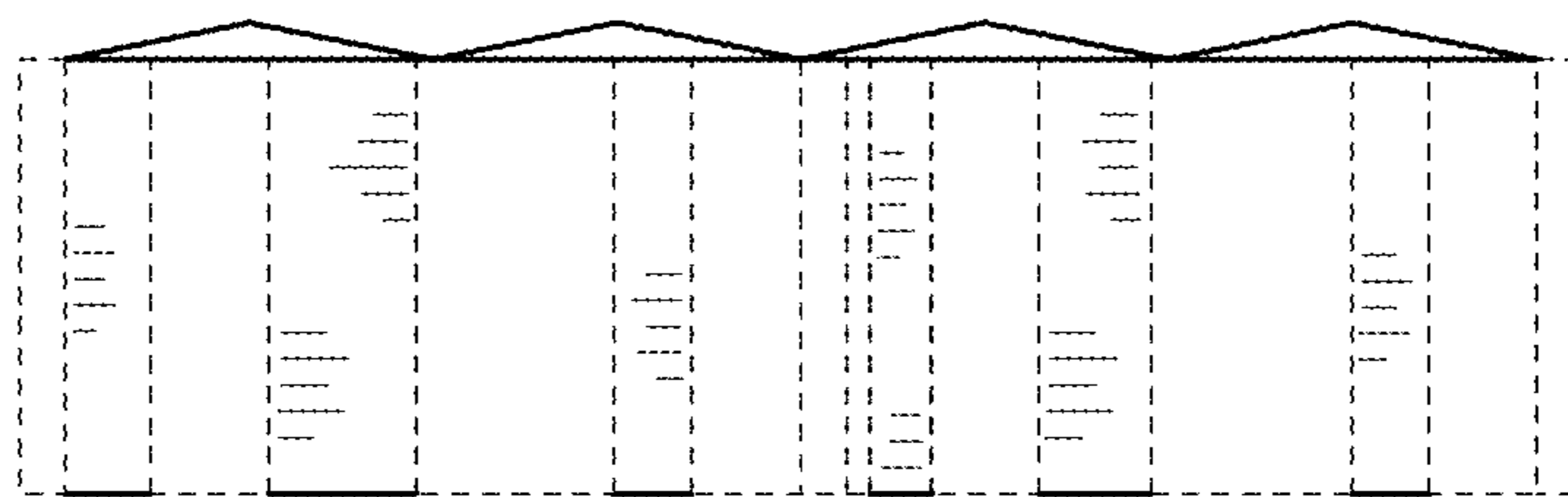

Figure 5

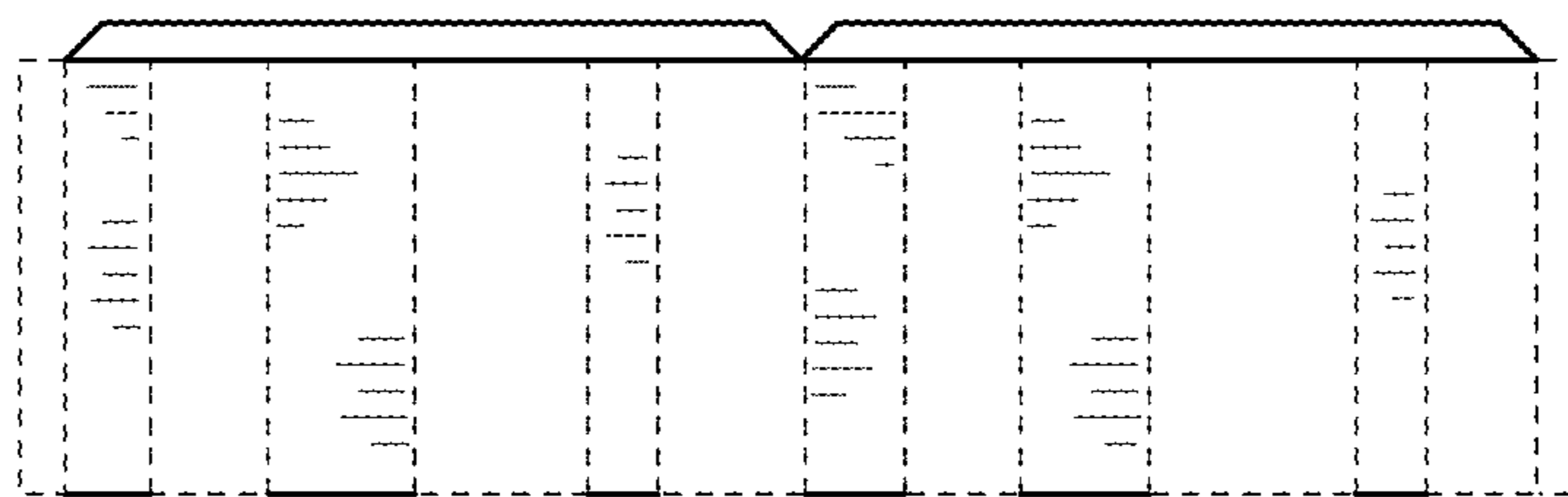

Figure 6

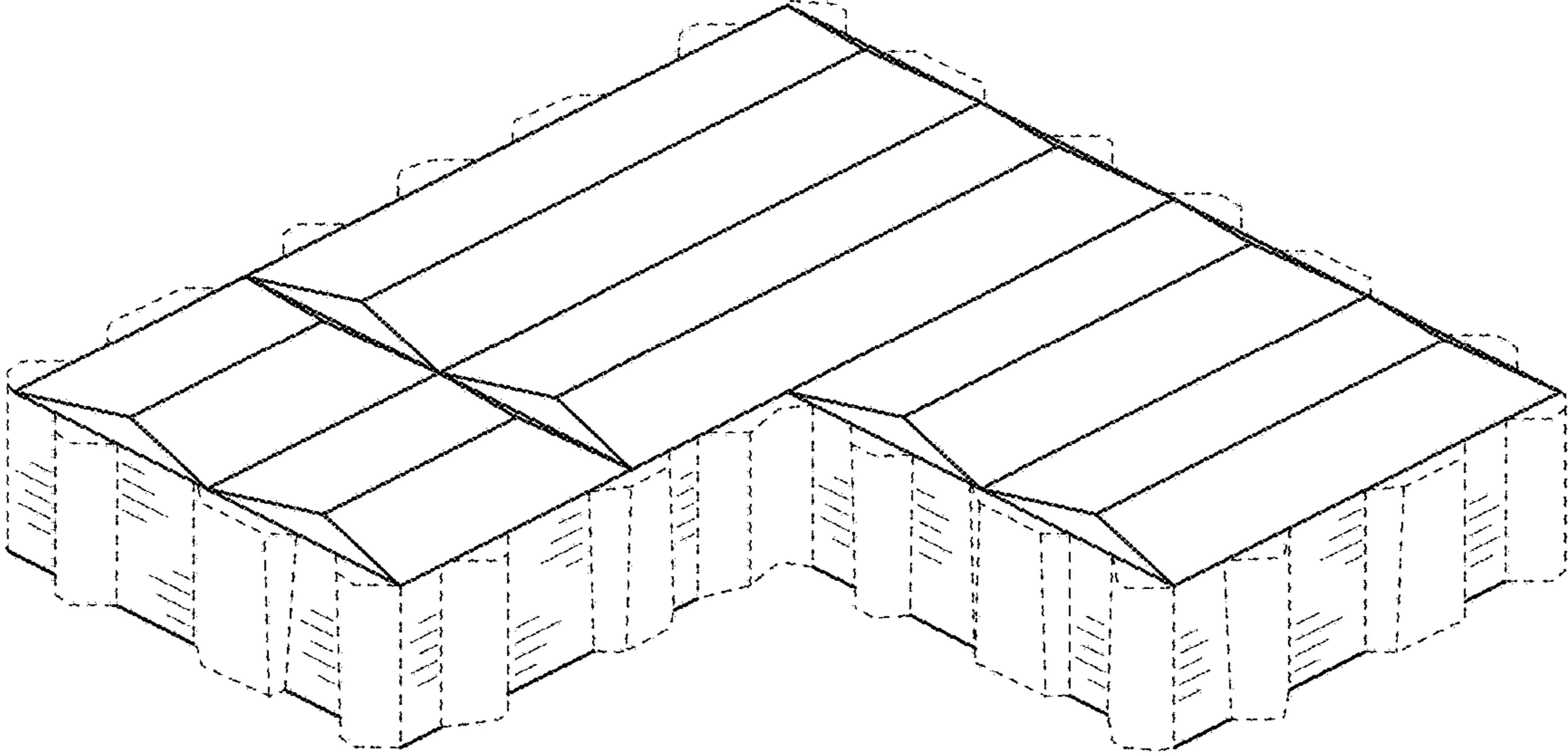

Figure 7

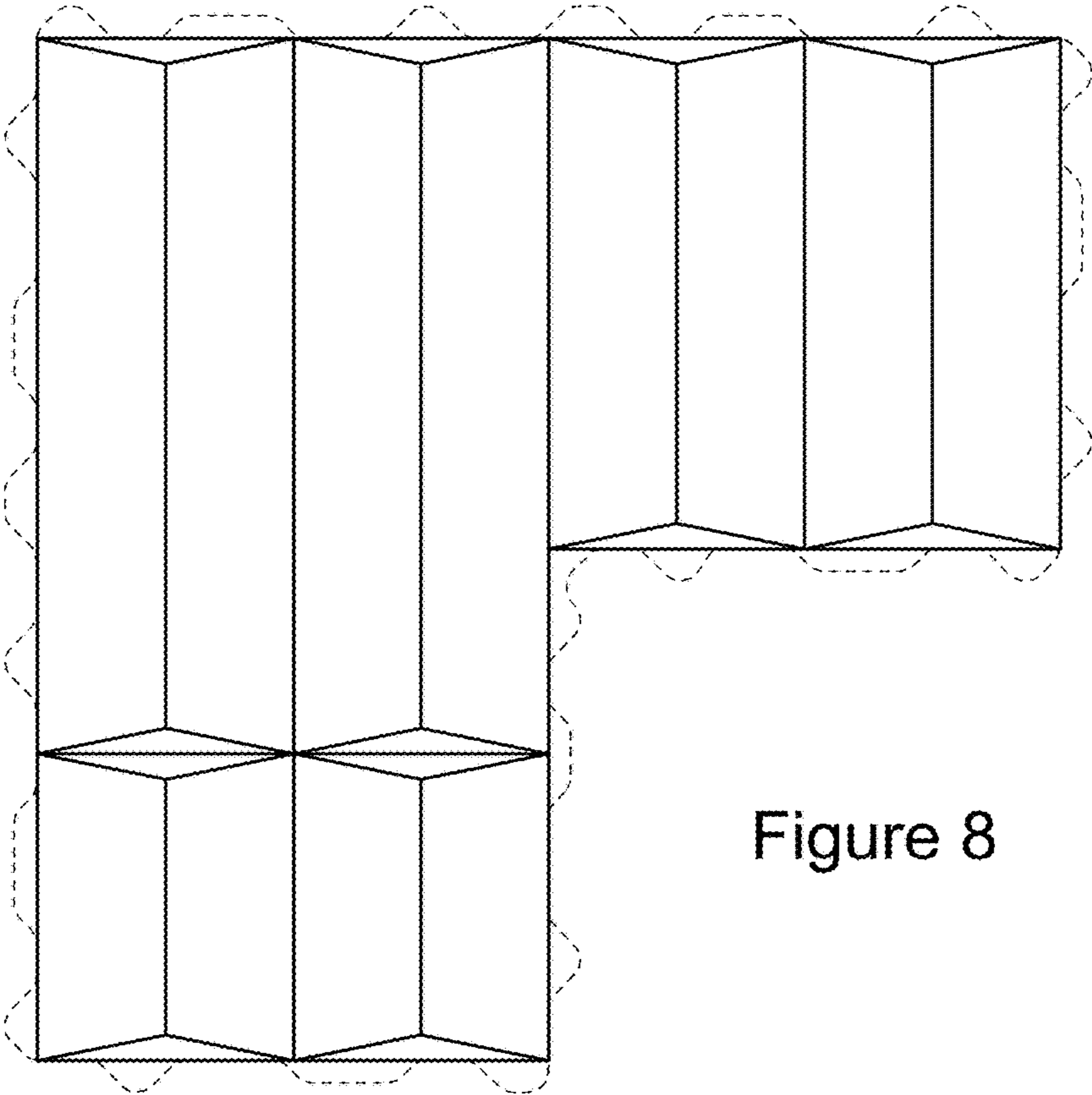

Figure 8

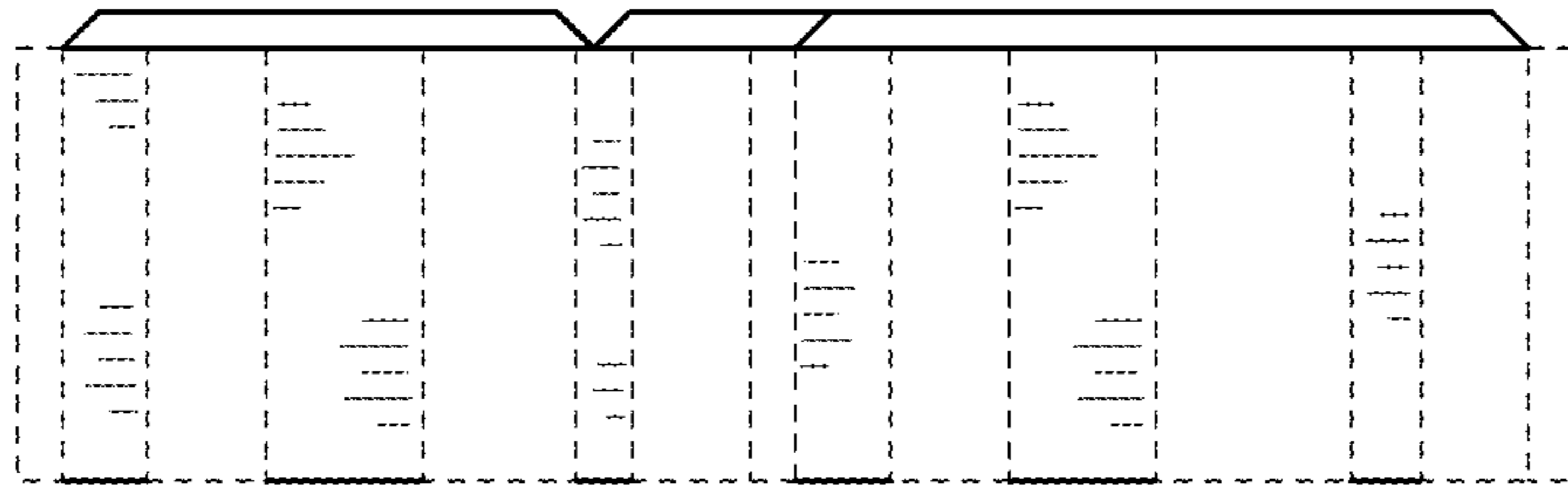

Figure 9

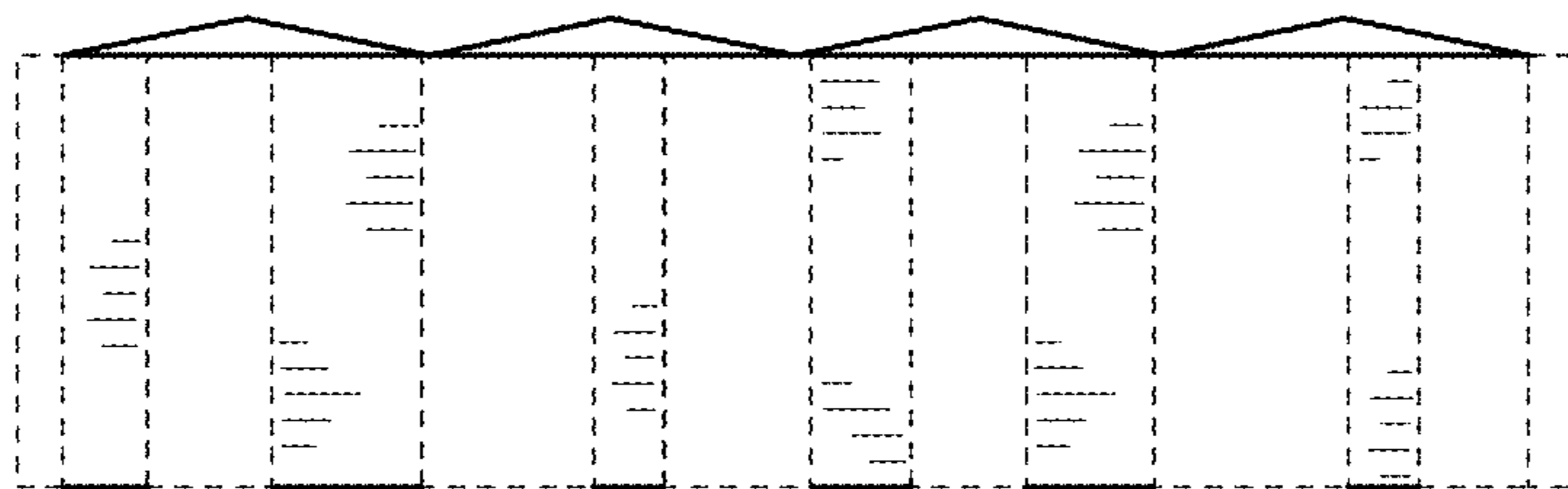

Figure 10

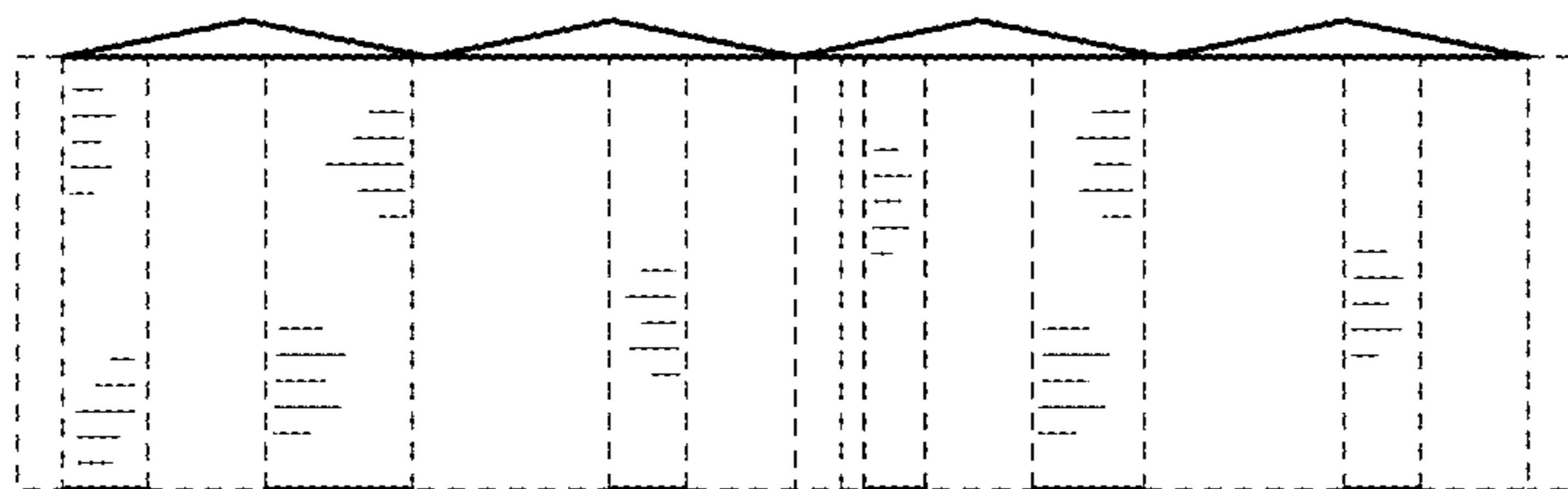

Figure 11

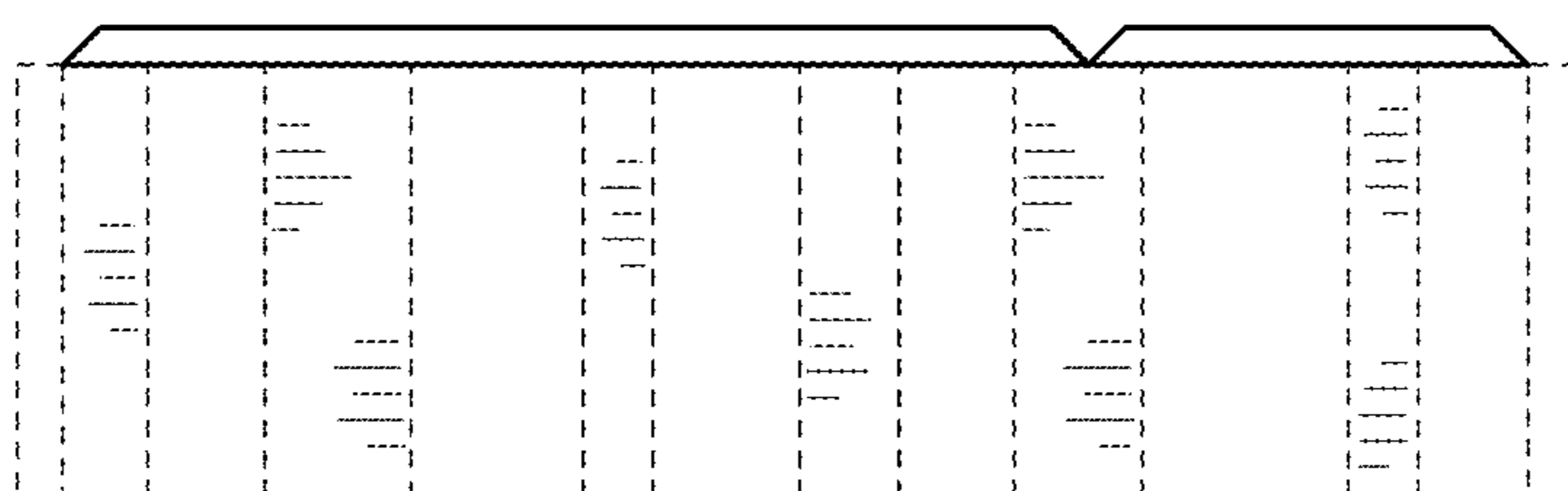

Figure 12

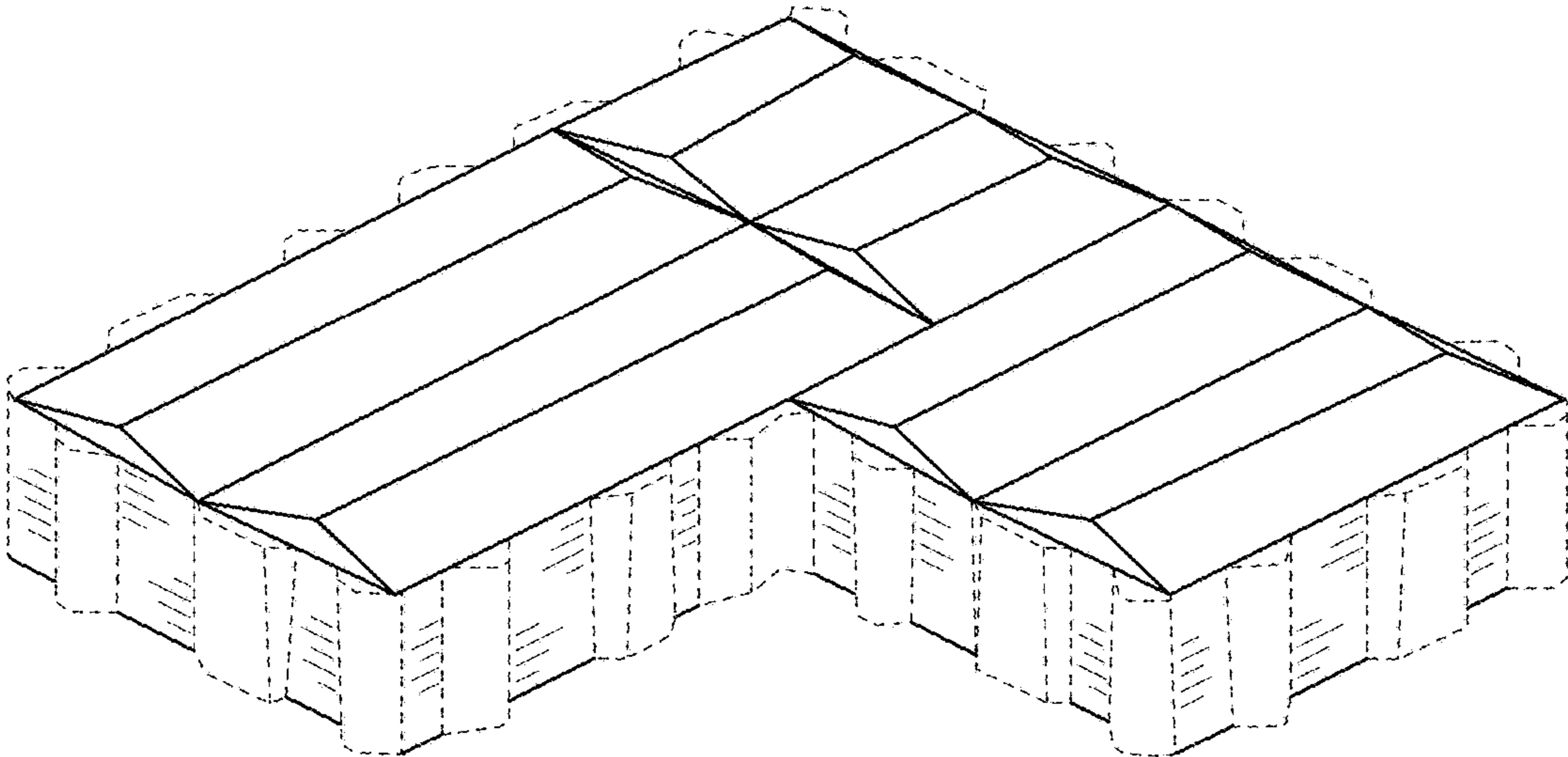

Figure 13

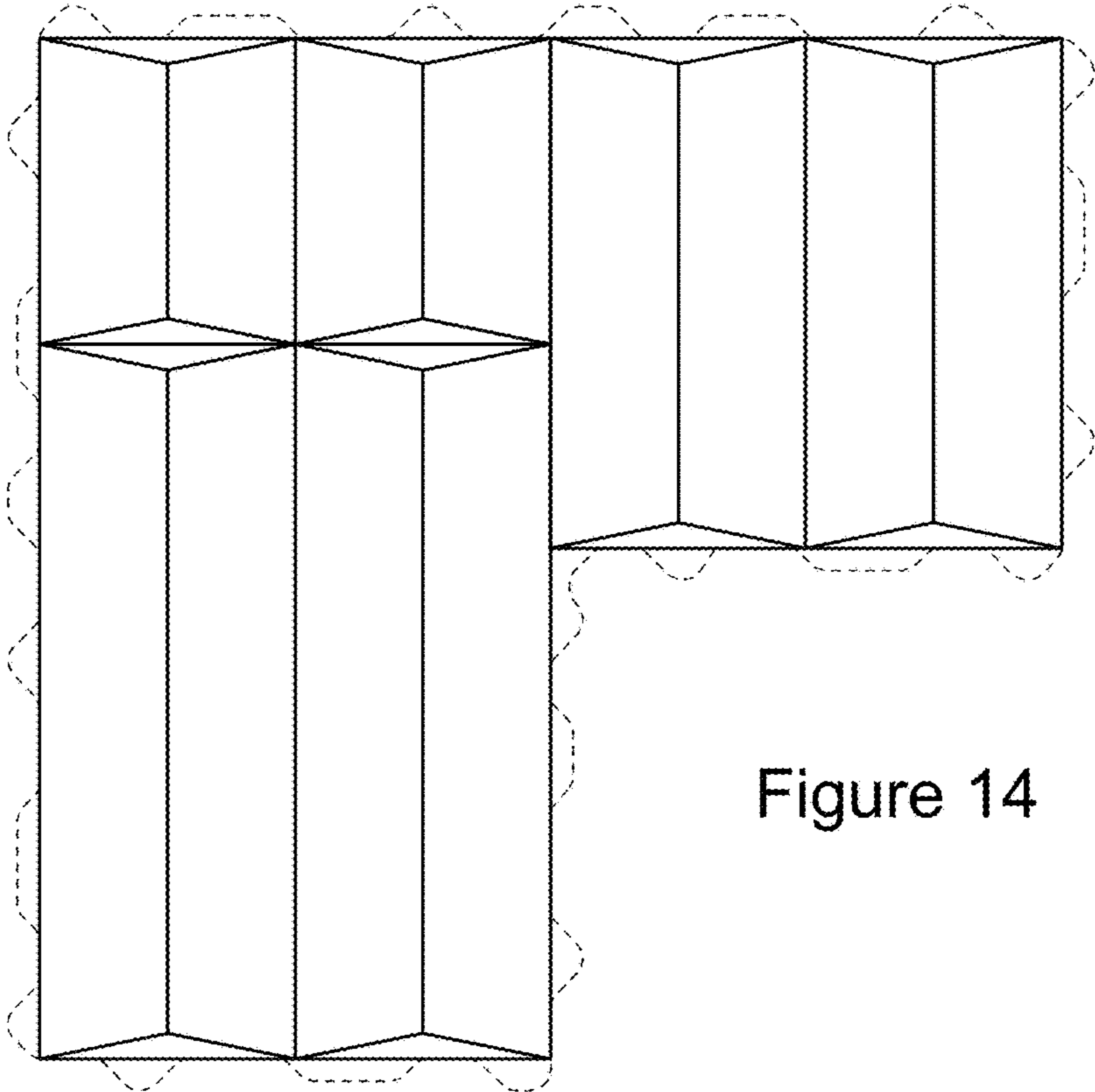

Figure 14

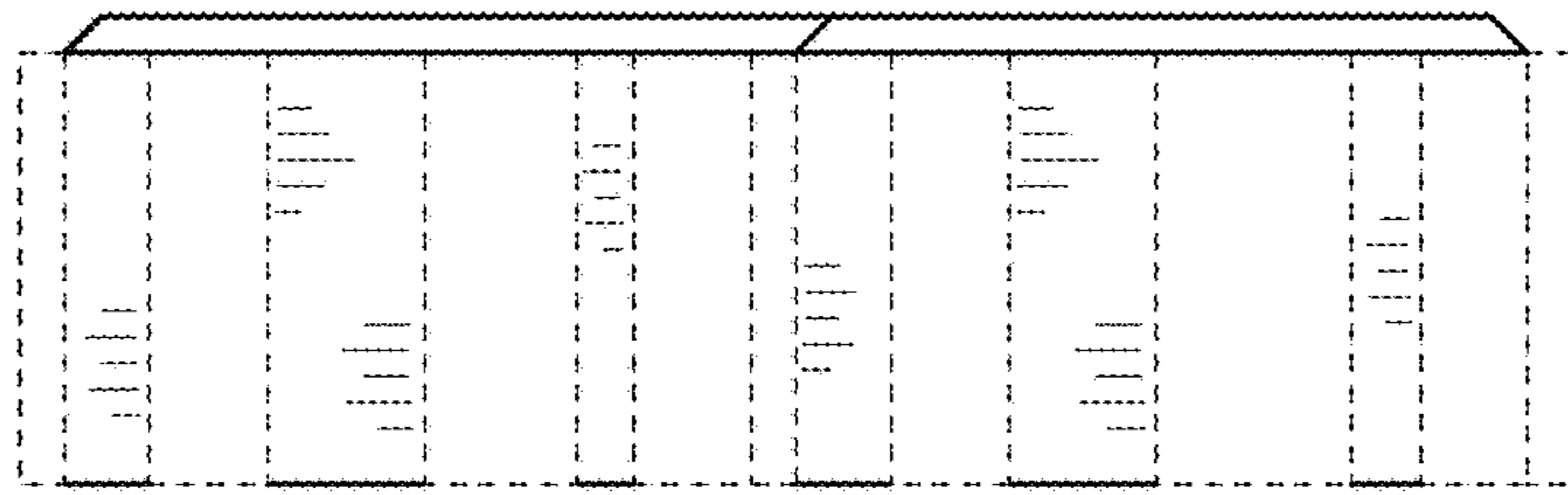

Figure 15

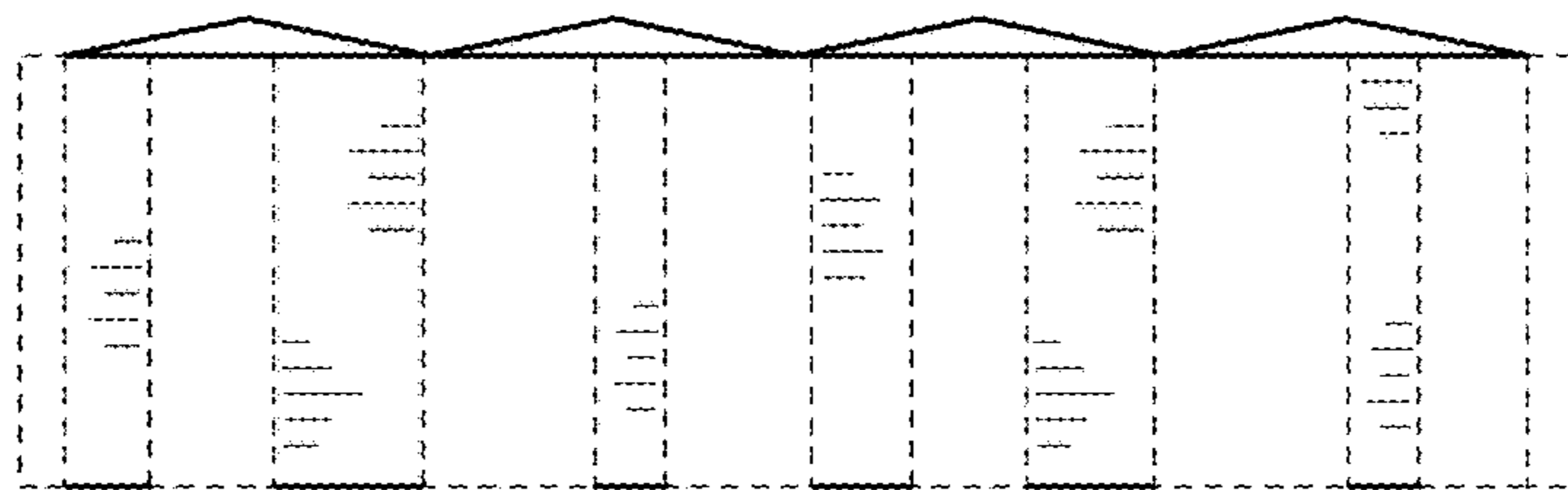

Figure 16

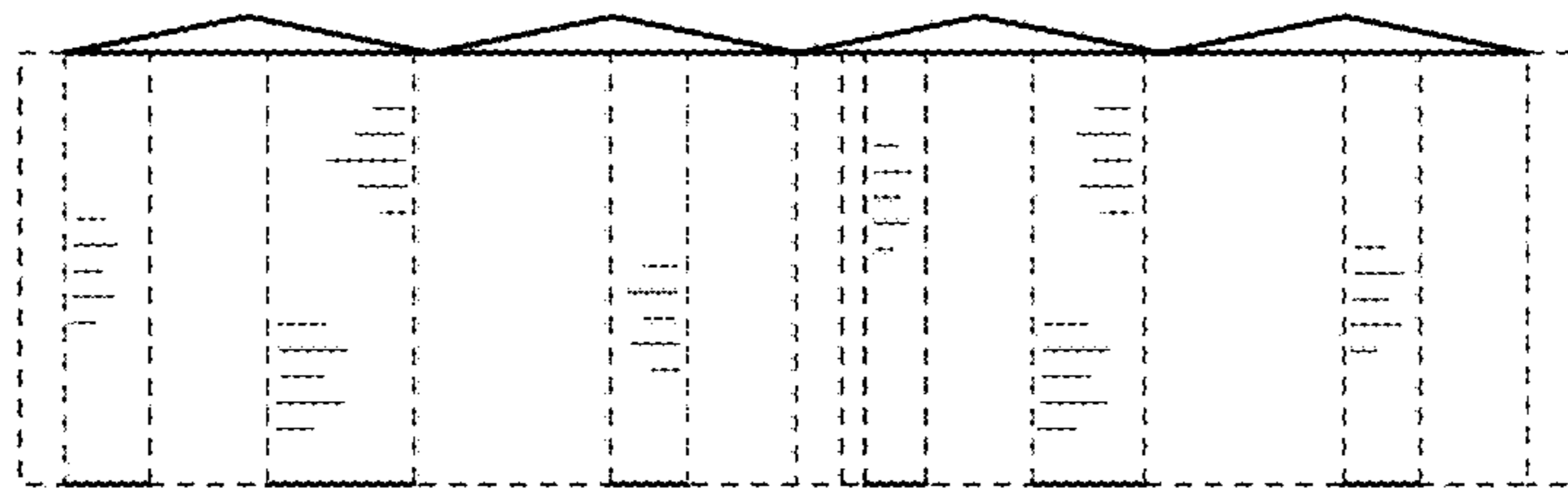

Figure 17

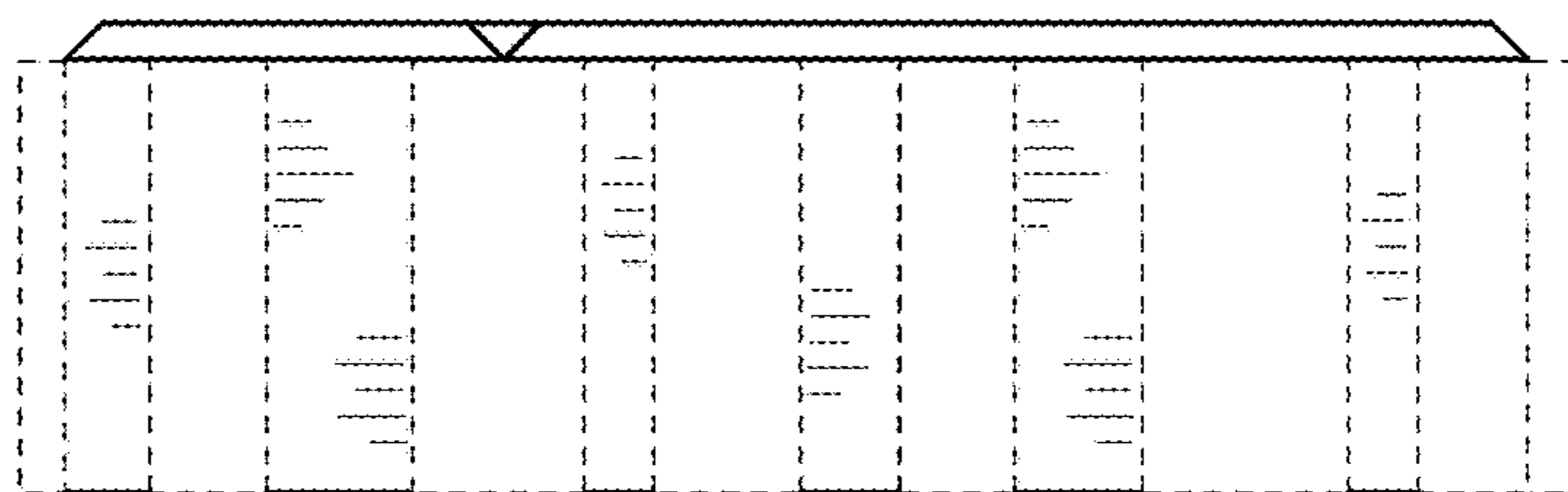

Figure 18