



US00D802162S

(12) **United States Design Patent**  
**Ohrstrom et al.**

(10) **Patent No.:** **US D802,162 S**

(45) **Date of Patent:** **\*\* Nov. 7, 2017**

(54) **WINDOW**

(71) Applicant: **Soft-Lite, LLC**, Streetsboro, OH (US)

(72) Inventors: **Rolf J. Ohrstrom**, Toronto (CA); **Sajid Albert Lewis**, Etobicocke (CA)

(73) Assignee: **SOFT-LITE LLC**, Streetsboro, OH (US)

(\*\*) Term: **15 Years**

(21) Appl. No.: **29/538,877**

(22) Filed: **Sep. 9, 2015**

(51) **LOC (10) Cl.** ..... **25-02**

(52) **U.S. Cl.**  
USPC ..... **D25/48.7**

(58) **Field of Classification Search**  
USPC ..... D25/48.1, 48.7, 55, 60; 49/397, 459, 49/463, 504, DIG. 2; 52/202, 204.5, 52/204.595, 204.51, 204.53, 204.54, 52/204.71, 656.7  
CPC . E06B 1/12; E06B 3/9636; E06B 9/02; E06B 9/52  
See application file for complete search history.

(56) **References Cited**

**U.S. PATENT DOCUMENTS**

- 3,081,852 A \* 3/1963 Mendelsohn ..... E06B 1/12  
49/459
- D214,033 S \* 5/1969 Starr ..... D25/58
- D247,047 S \* 1/1978 Damiana ..... D25/48.7
- D299,544 S \* 1/1989 Nolan ..... D25/48.7
- 5,822,931 A \* 10/1998 Galowitz ..... E06B 1/342  
52/204.5
- 5,921,037 A \* 7/1999 Minter ..... E06B 3/5454  
52/204.5
- D588,711 S \* 3/2009 Ryba ..... D25/60

- D618,363 S \* 6/2010 Card ..... D25/48.7
- D719,744 S \* 12/2014 Plumbo ..... D6/300
- 2015/0284994 A1 \* 10/2015 Richter ..... E06B 9/52  
160/92

**OTHER PUBLICATIONS**

<http://windowanddoor.com/category/product-section/energy-efficient-products-2016> Retrieved Feb. 15, 2017.\*

\* cited by examiner

*Primary Examiner* — Susan Bennett Hattan

*Assistant Examiner* — Leanne Was-Englehart

(74) *Attorney, Agent, or Firm* — Baker Hostetler LLP

(57) **CLAIM**

We claim the ornamental design for a window, as shown and described.

**DESCRIPTION**

FIG. 1 is a right front side perspective view of the window; FIG. 2 is a front side view of the window shown in FIG. 1; FIG. 3 is a bottom side view of the window shown in FIG. 1; FIG. 4 is a top side view of the window shown in FIG. 1; FIG. 5 is a right side view of the window shown in FIG. 1; FIG. 6 is a left side view of the window shown in FIG. 1; FIG. 7 is a cross-sectional view of the window taken along line 7-7 in FIG. 1; and, FIG. 8 is a back side view of the window shown in FIG. 1. The portions of the window shown in dashed lines, and any surfaces of the design not shown, including interior surfaces, form no part of the claimed invention.

**1 Claim, 6 Drawing Sheets**

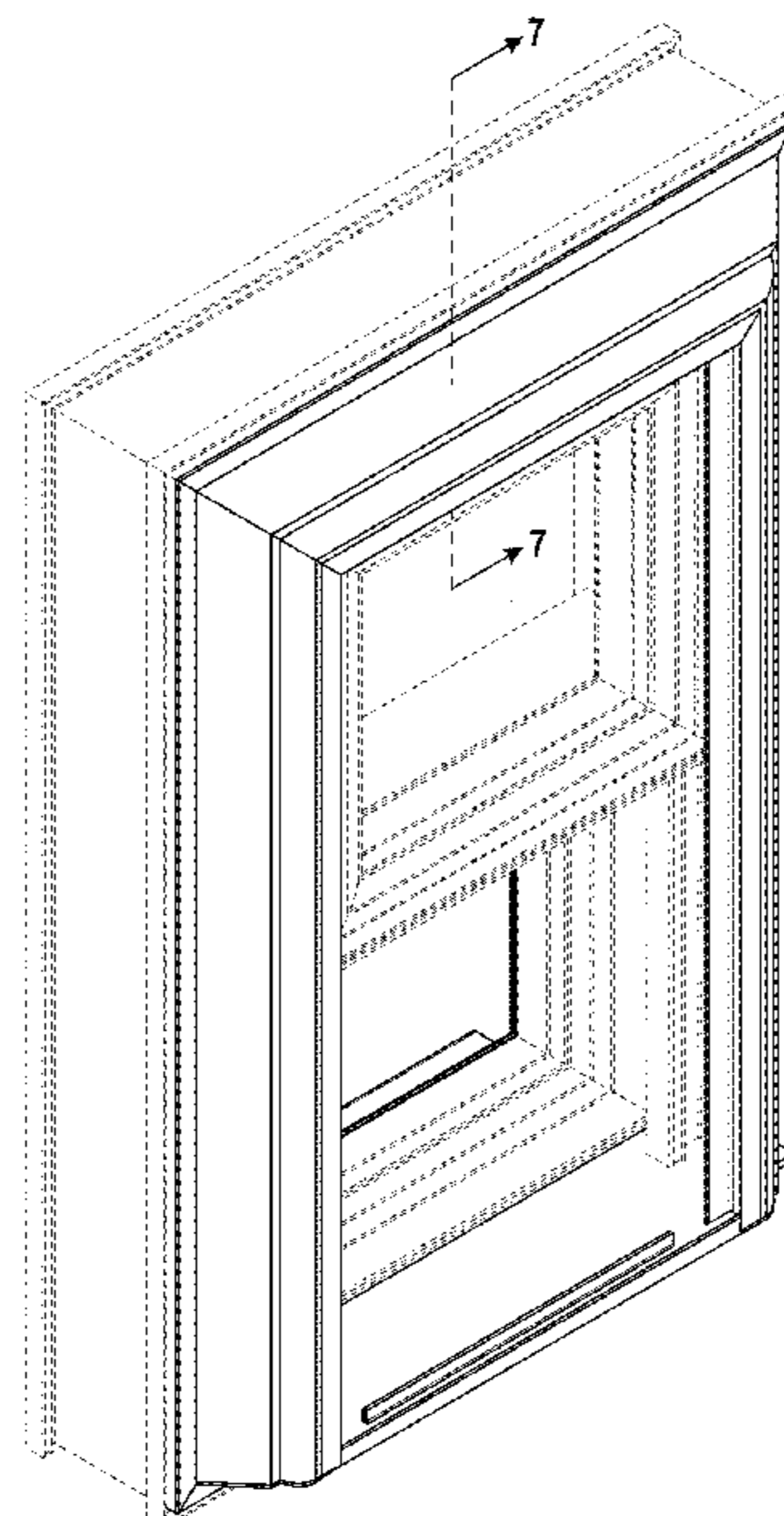

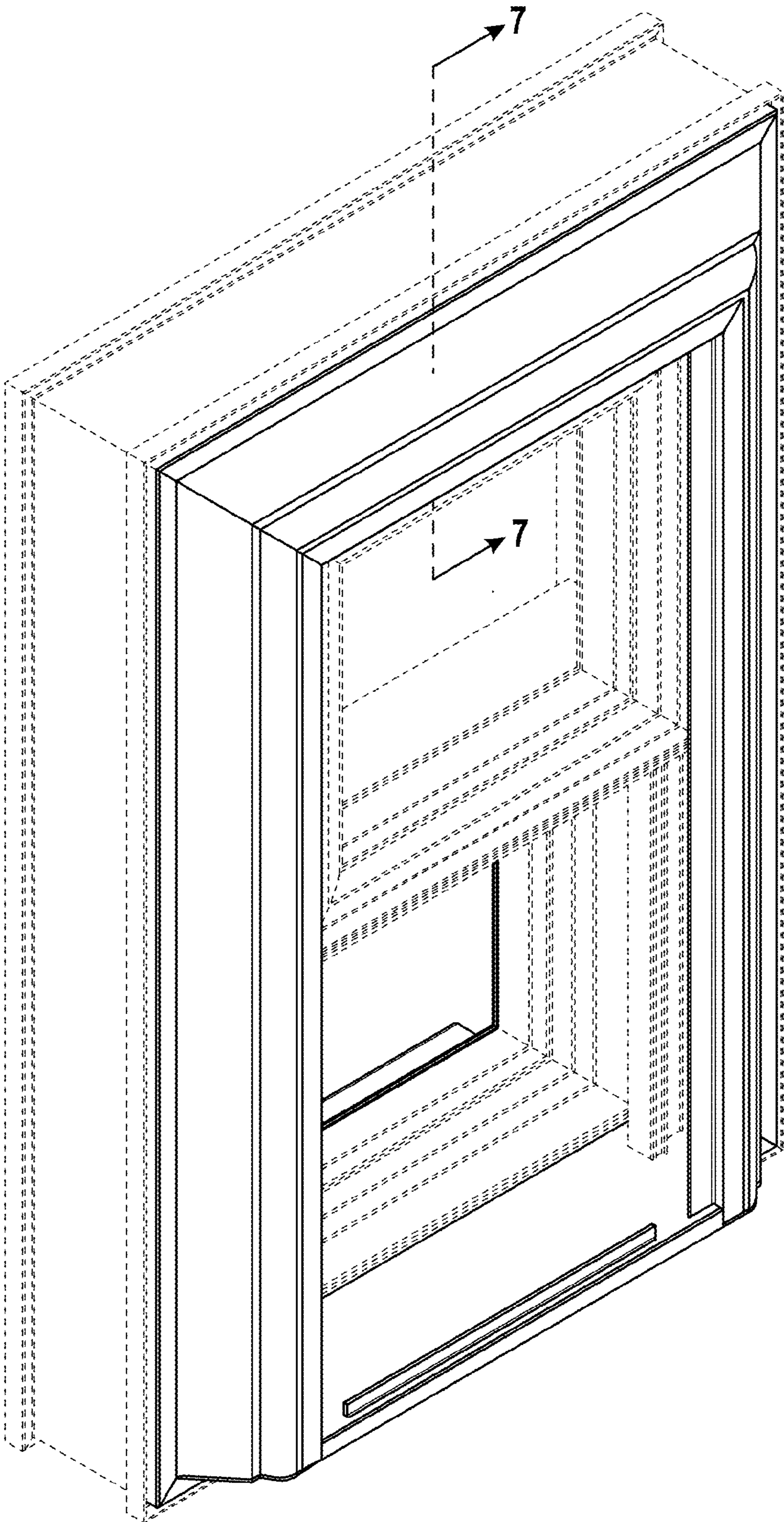

FIG. 1

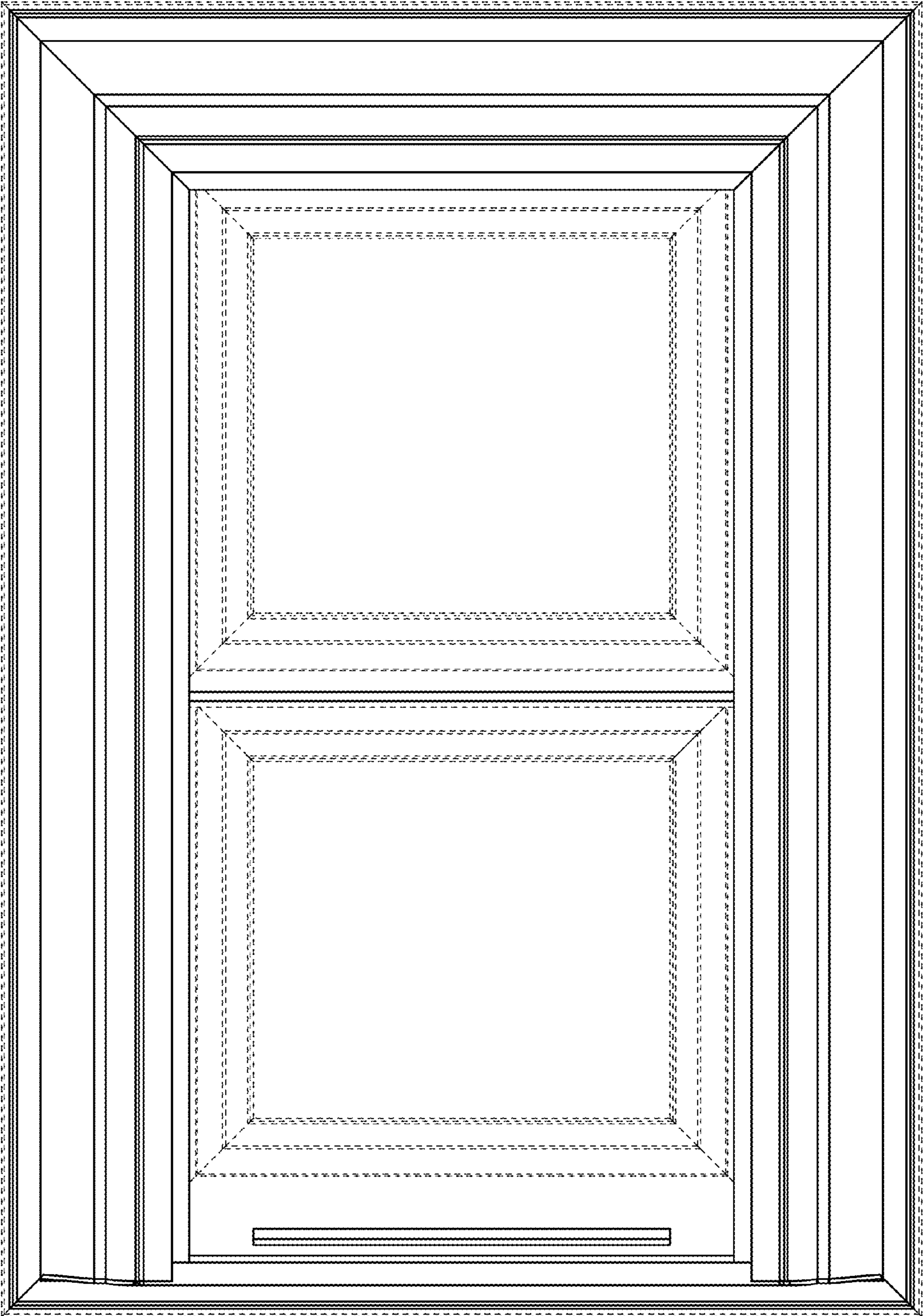

FIG. 2

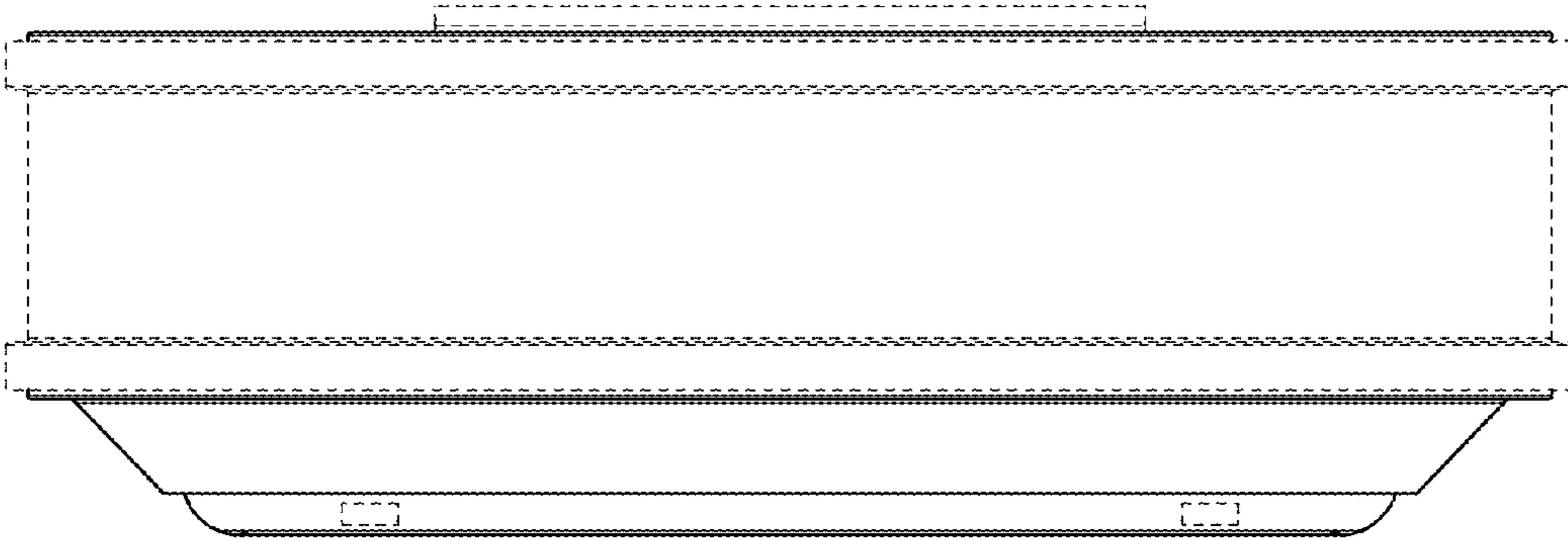

FIG. 3

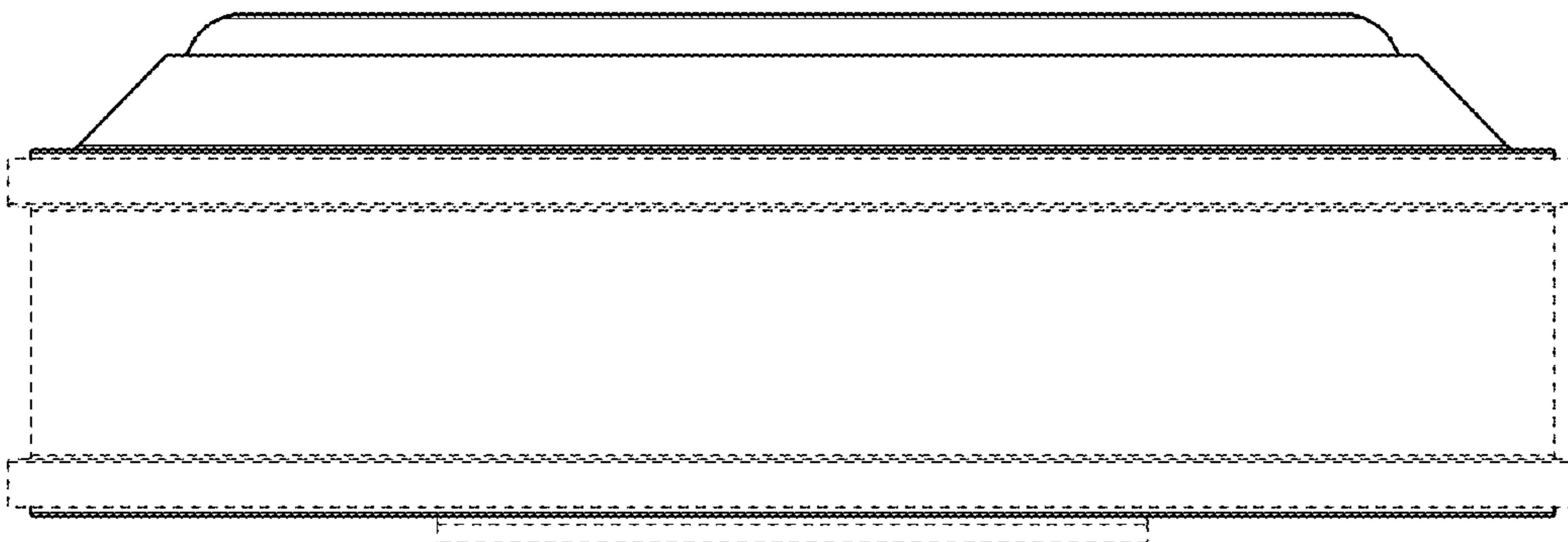

FIG. 4

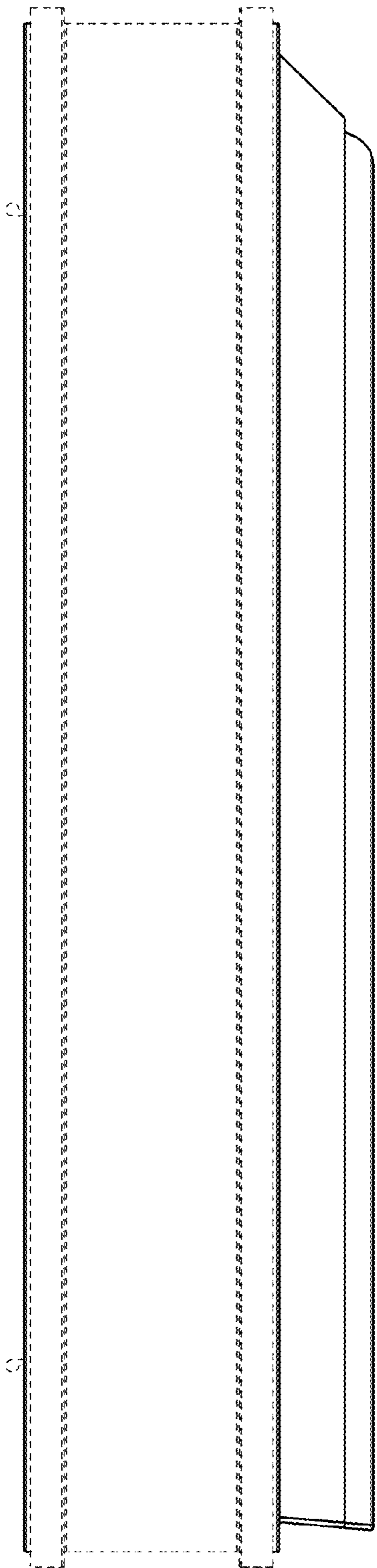

FIG. 5

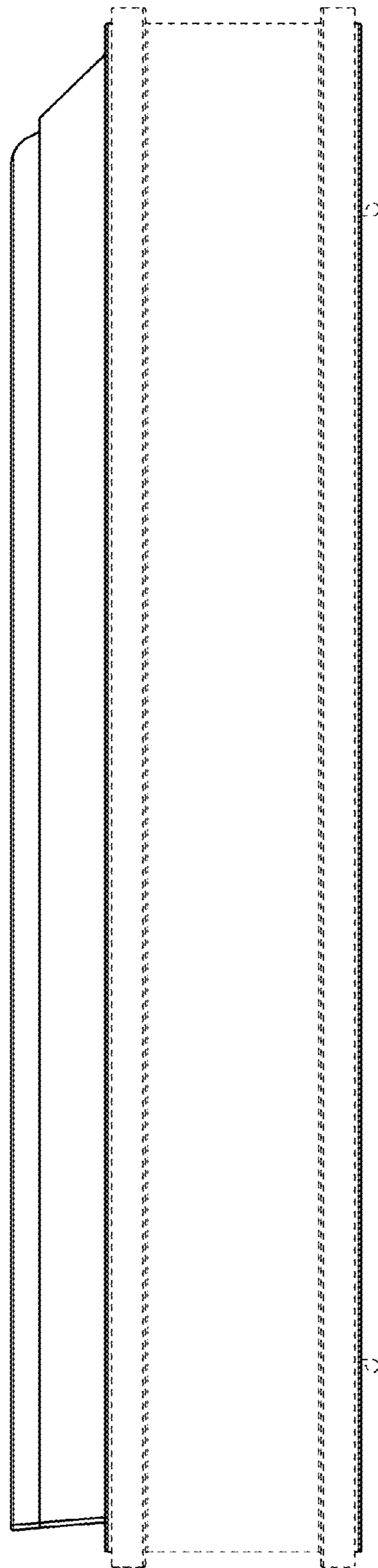

FIG. 6

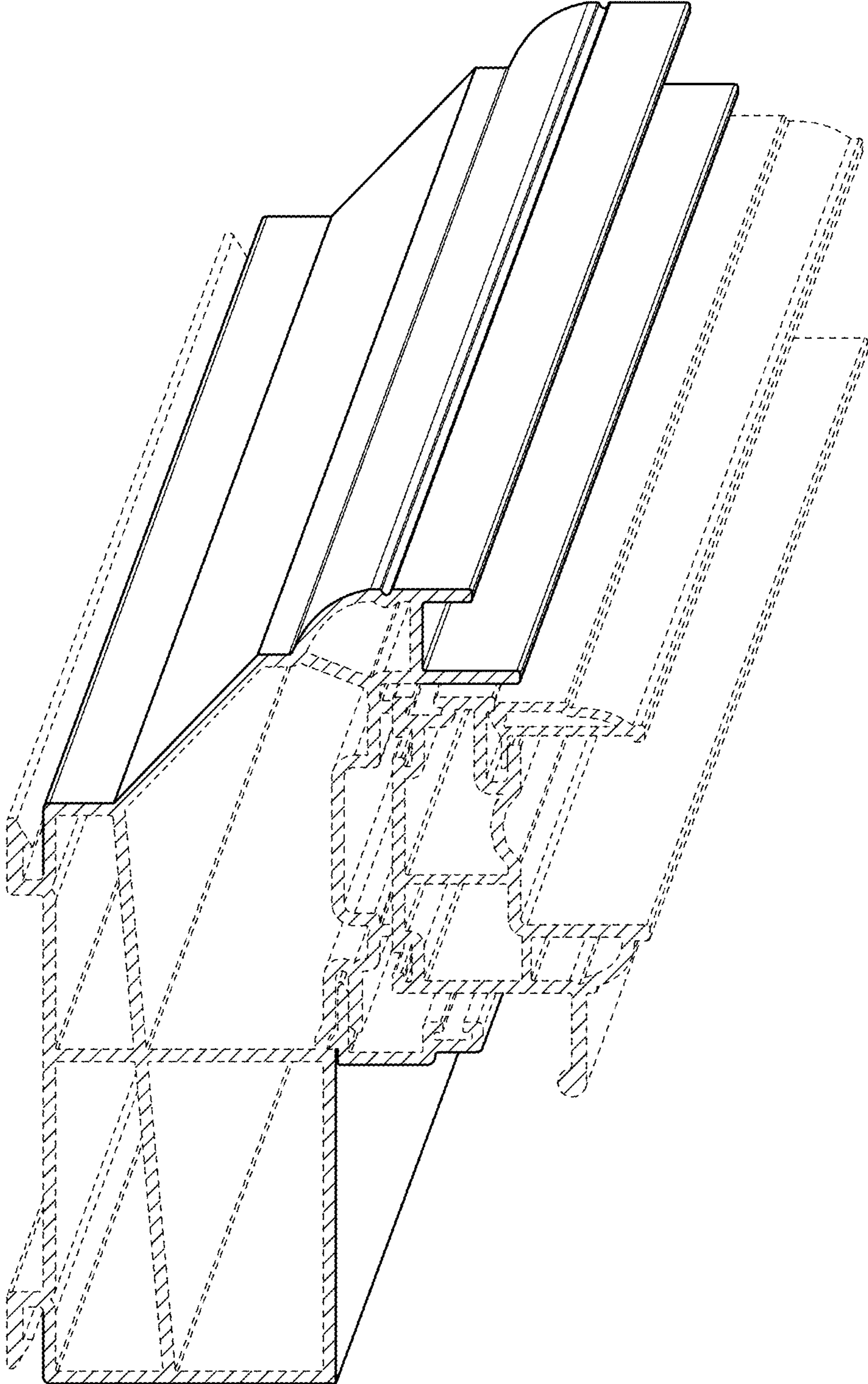

FIG. 7

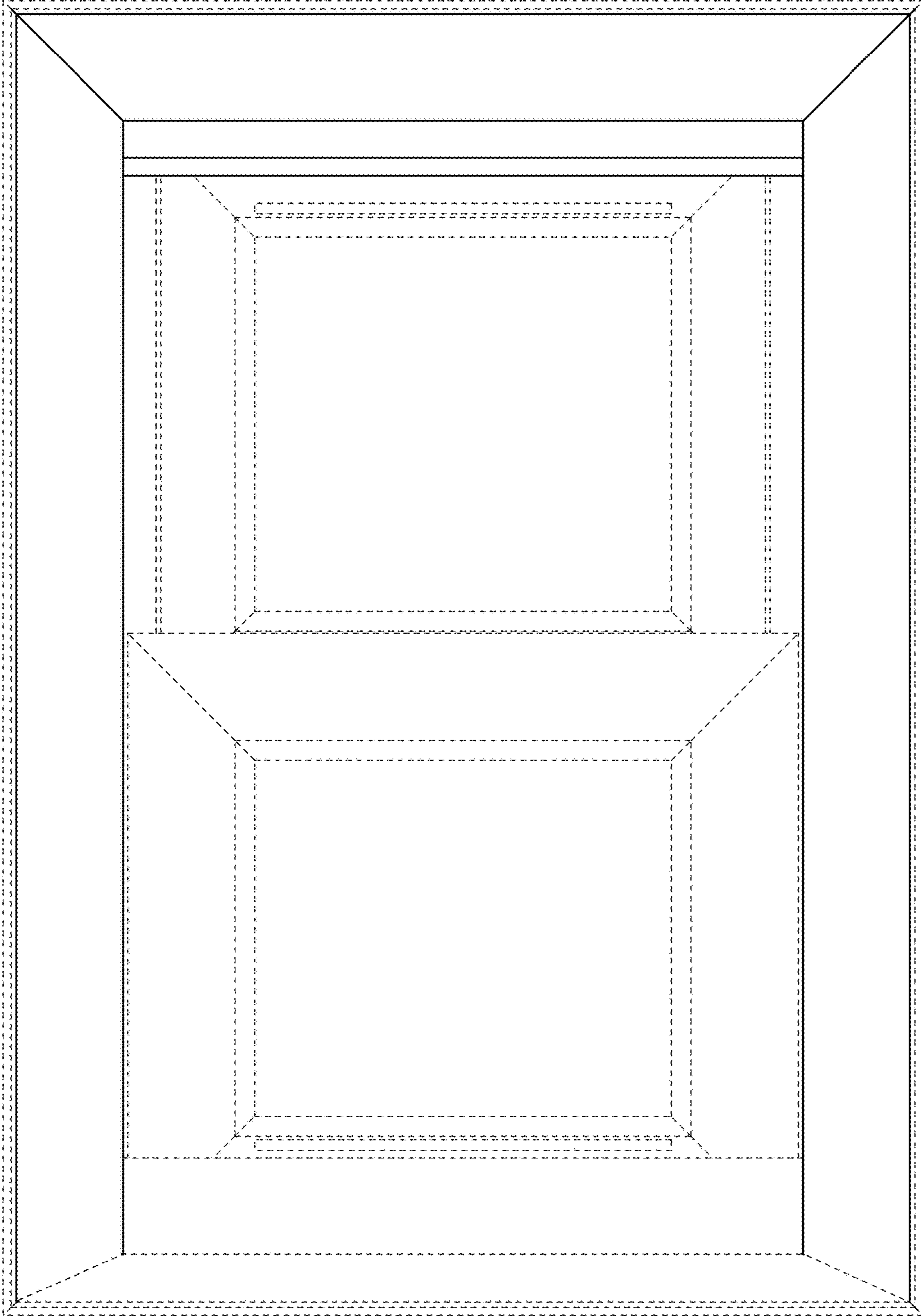

FIG. 8