



US00D801961S

(12) **United States Design Patent**
Fiore, IV

(10) **Patent No.:** **US D801,961 S**

(45) **Date of Patent:** **** Nov. 7, 2017**

(54) **AUTO STEREO MOUNTING DEVICE**

D693,753 S *	11/2013	Cheung	D12/192
D755,775 S *	5/2016	Fiore, IV	D14/258
D755,777 S *	5/2016	Fiore, IV	D14/258
D755,778 S *	5/2016	Quilling, II	D14/258

(71) Applicant: **Metra Electronics Corporation**, Holly Hill, FL (US)

(72) Inventor: **Anthony Fiore, IV**, Holly Hill, FL (US)

(73) Assignee: **Metra Electronics Corporation**, Holly Hill, FL (US)

(**) Term: **15 Years**

(21) Appl. No.: **29/570,063**

(22) Filed: **Jul. 5, 2016**

(51) **LOC (10) Cl.** **14-03**

(52) **U.S. Cl.**
USPC **D14/258**

(58) **Field of Classification Search**
USPC D12/192, 195, 415, 420; D14/496, D14/498-506, 154, 157, 168-171, D14/188-198, 257-258; 248/27.1, 27.3, 248/558; 455/347, 350
CPC B60R 11/02; B60K 37/04; B60K 37/06; H04B 1/08; H04B 1/082
See application file for complete search history.

(56) **References Cited**

U.S. PATENT DOCUMENTS

D492,288 S *	6/2004	Quilling, II	D14/224
D519,995 S *	5/2006	Quilling, II	D12/415

* cited by examiner

Primary Examiner — Sandra L Morris

(74) *Attorney, Agent, or Firm* — J. Wiley Horton

(57) **CLAIM**

The ornamental design for an “auto stereo mounting device,” as shown and described.

DESCRIPTION

FIG. 1 is a perspective view of an auto stereo mounting device, showing my design;
FIG. 2 is a front elevation view of FIG. 1;
FIG. 3 is a rear elevation view of FIG. 1;
FIG. 4 is a right side elevation view of FIG. 1;
FIG. 5 is a left side elevation view of FIG. 1;
FIG. 6 is a top plan view of FIG. 1; and
FIG. 7 is a bottom plain view of FIG. 1.
The broken lines shown in all views illustrate features which form no part of the claimed design.

1 Claim, 7 Drawing Sheets

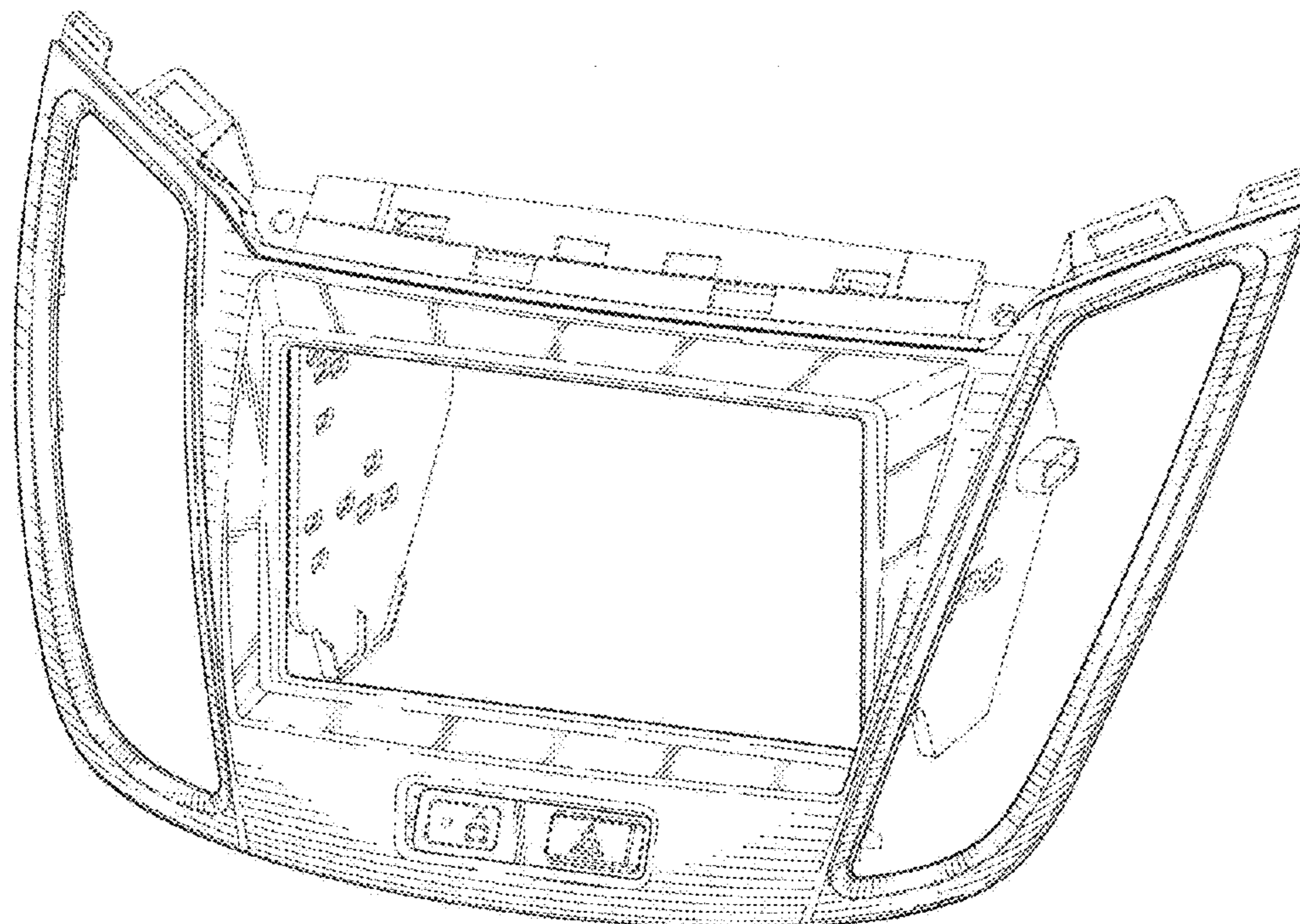

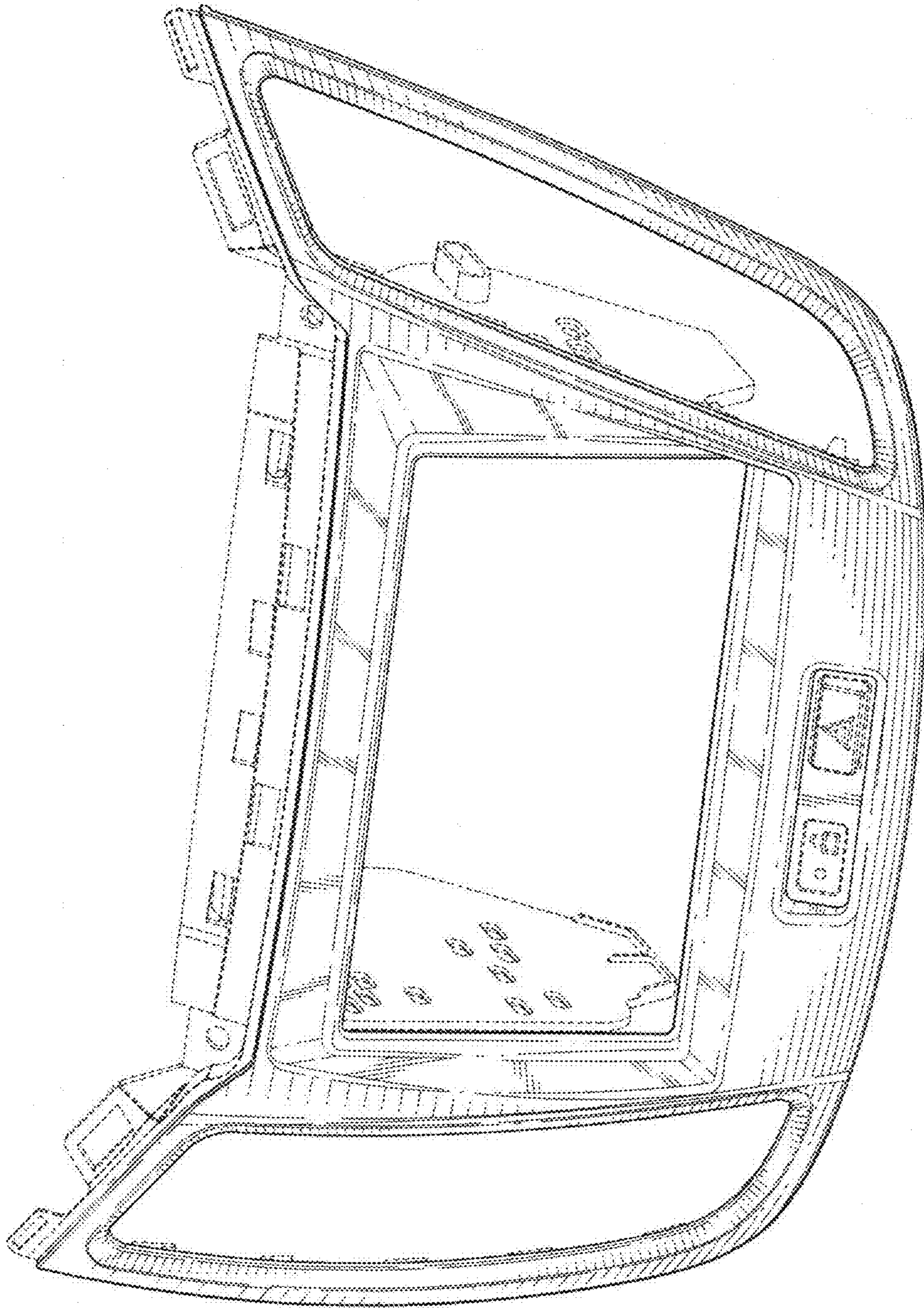

FIG. 1

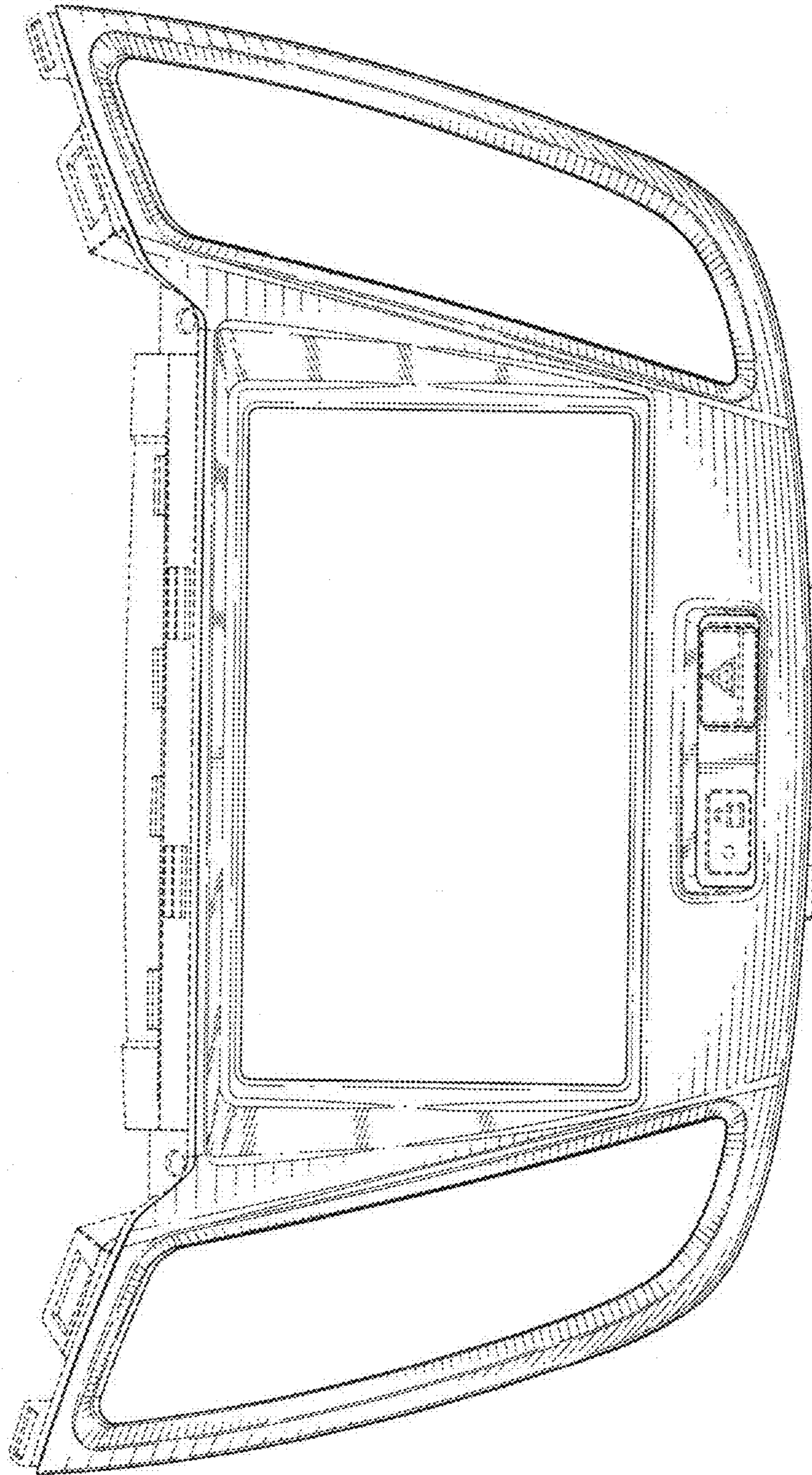

FIG. 2

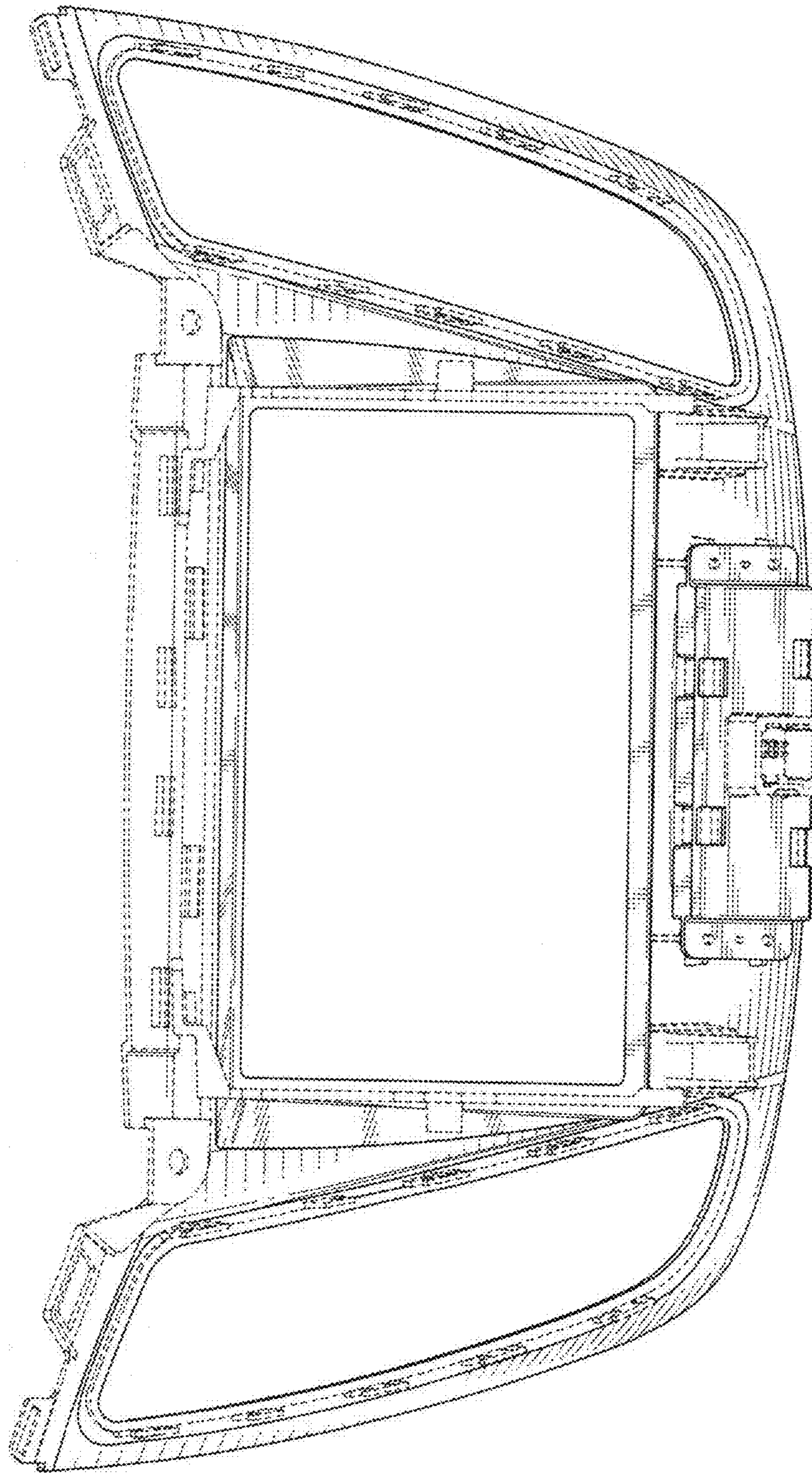

FIG. 3

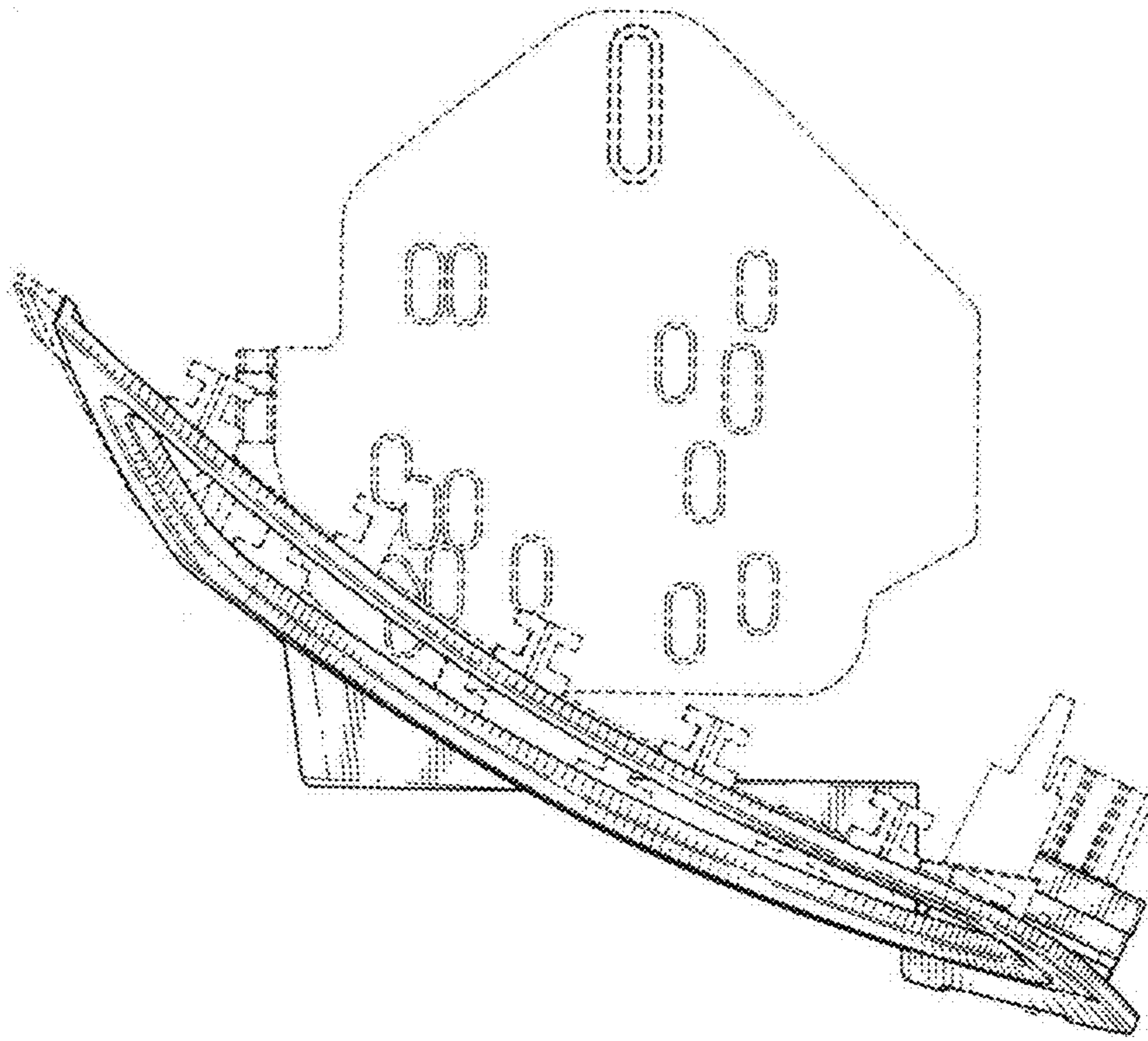

FIG. 4

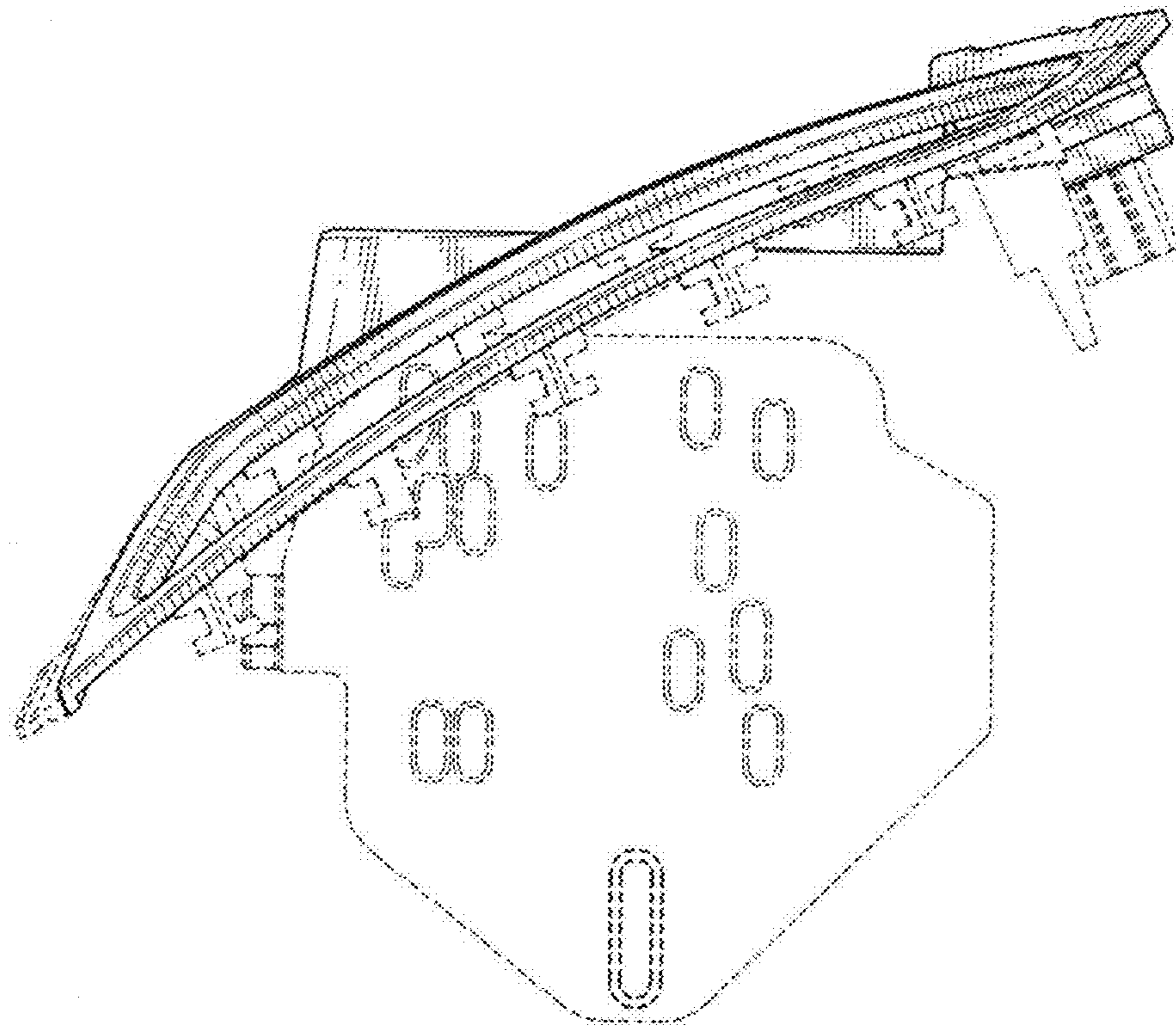

FIG. 5

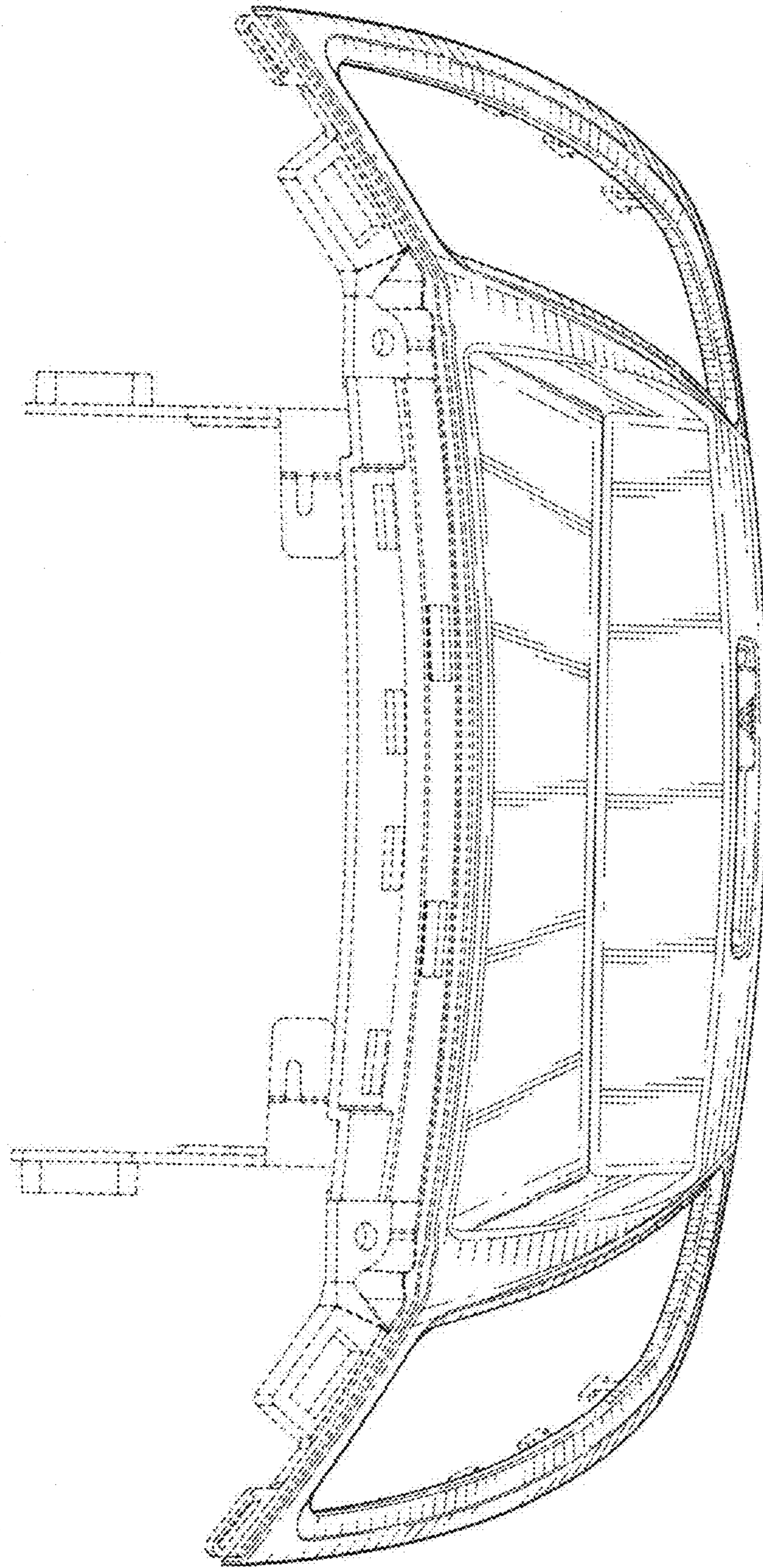

FIG. 6

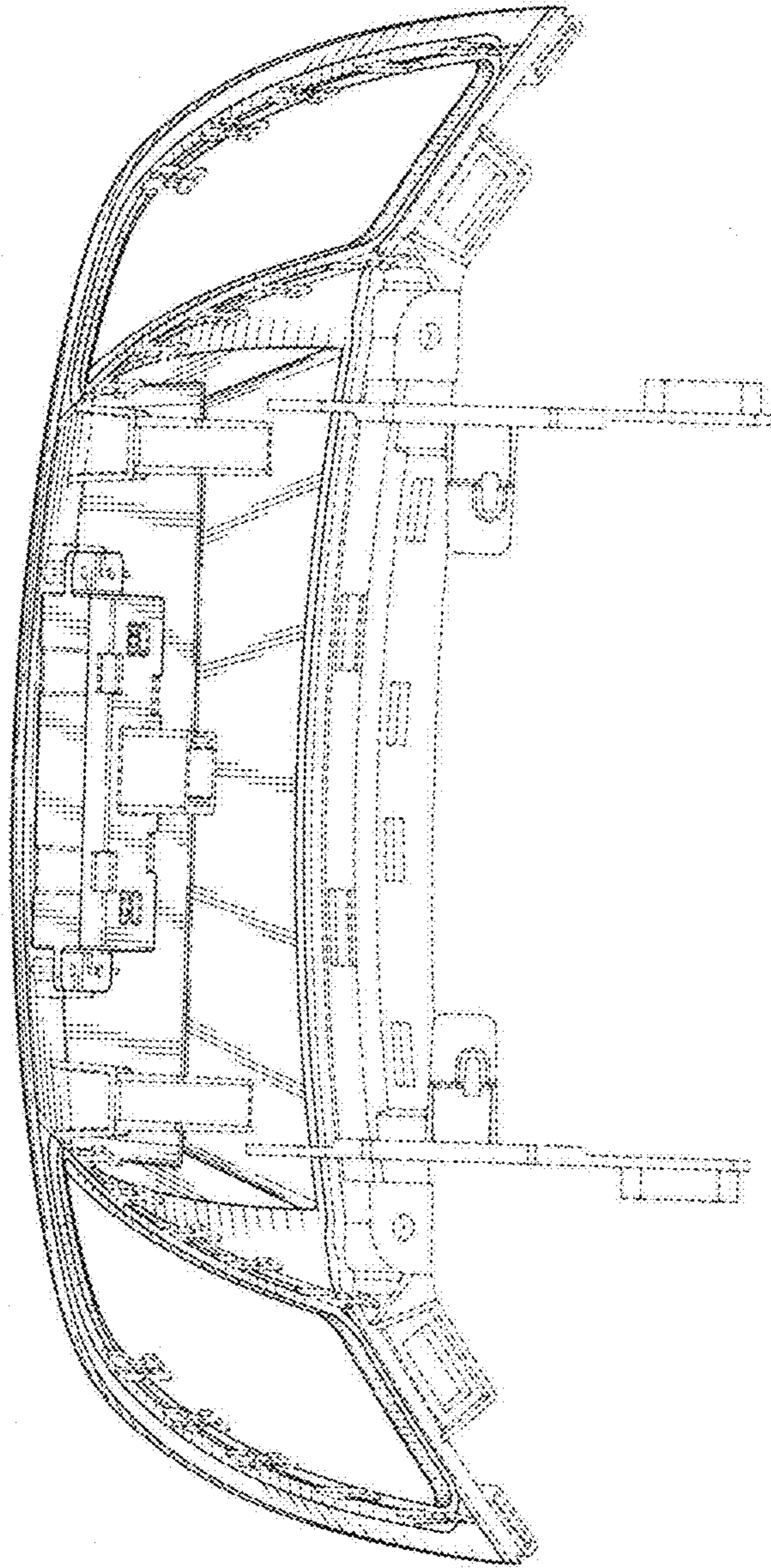

FIG. 7