



US00D801897S

(12) **United States Design Patent** (10) **Patent No.:** **US D801,897 S**
Buck (45) **Date of Patent:** **** Nov. 7, 2017**

(54) **VEHICLE BONNET VENT**
(71) Applicant: **Jaguar Land Rover Limited**, Whitley, Coventry (GB)

(72) Inventor: **Joe Buck**, Coventry (GB)

(73) Assignee: **Jaguar Land Rover Limited**, Whitley, Coventry (GB)

(**) Term: **15 Years**

(21) Appl. No.: **29/567,817**

(22) Filed: **Jun. 13, 2016**

(30) **Foreign Application Priority Data**

Jan. 14, 2016 (EM) 002944991

(51) **LOC (10) Cl.** **12-08**

(52) **U.S. Cl.**
USPC **D12/190**

(58) **Field of Classification Search**
USPC D12/190, 192, 400, 90, 91, 92, 199, 197, D12/86, 171, 169, 163, 110, 114
CPC B60R 13/043; B60R 2013/0293; B60R 13/02; B60R 13/04; B60J 10/02
See application file for complete search history.

(56) **References Cited**

U.S. PATENT DOCUMENTS

D545,258 S * 6/2007 Teng D12/190
D566,022 S * 4/2008 Johnson D12/190
D636,712 S * 4/2011 Shymkiw D12/190
D659,059 S * 5/2012 Elmitt D12/190
D685,691 S * 7/2013 Messale D12/163
D711,302 S * 8/2014 van Braeckel D12/190
D717,222 S * 11/2014 Waterman D12/190

D746,200 S * 12/2015 Leetz D12/190
D748,547 S * 2/2016 Battams D12/190
D763,152 S * 8/2016 Frascella D12/190
D772,107 S * 11/2016 Madden D12/114

* cited by examiner

Primary Examiner — Katrina A Betton

(74) *Attorney, Agent, or Firm* — Wood Herron & Evans LLP

(57) **CLAIM**

The ornamental design for a vehicle bonnet vent, as shown and described.

DESCRIPTION

FIG. 1 is a right front perspective view of a bonnet vent for a vehicle according to the present invention.

FIG. 2 is a left rear perspective view of the bonnet vent shown in FIG. 1.

FIG. 3 is a right side view thereof.

FIG. 4 is a left side view thereof.

FIG. 5 is a front view thereof.

FIG. 6 is a rear view thereof.

FIG. 7 is a top view thereof; and,

FIG. 8 is a top view of the bonnet vent shown in FIG. 1, with the bonnet vent shown mounted on a vehicle that is depicted in de-emphasized and halftone portions so as to illustrate the structural environment that surrounds the bonnet vent. These portions form no part of the claimed invention. More particularly, in FIG. 8, the bonnet vent of the present invention is shown within the broken lines, and any elements shown outside of the broken lines form no part of the claimed invention, but are instead included to show environmental aspects of the claimed invention.

1 Claim, 7 Drawing Sheets

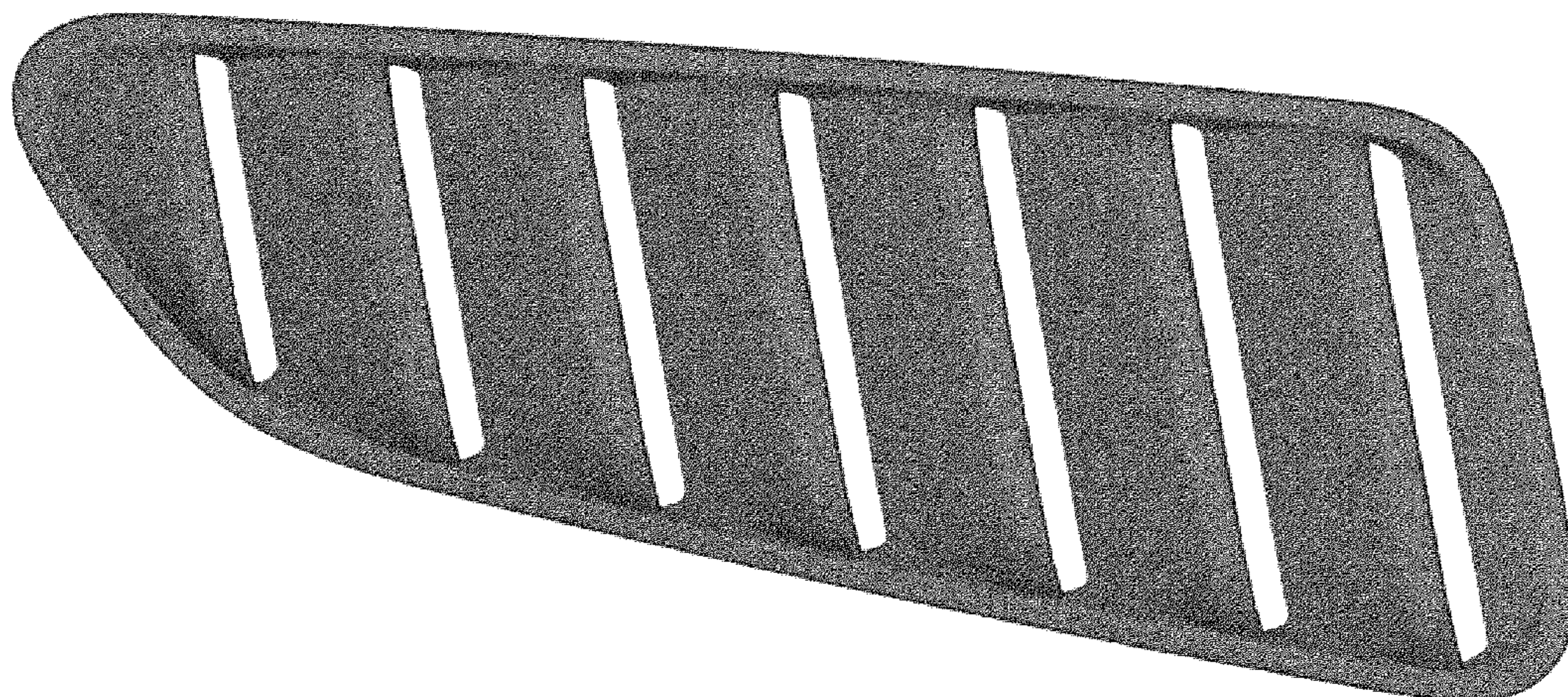

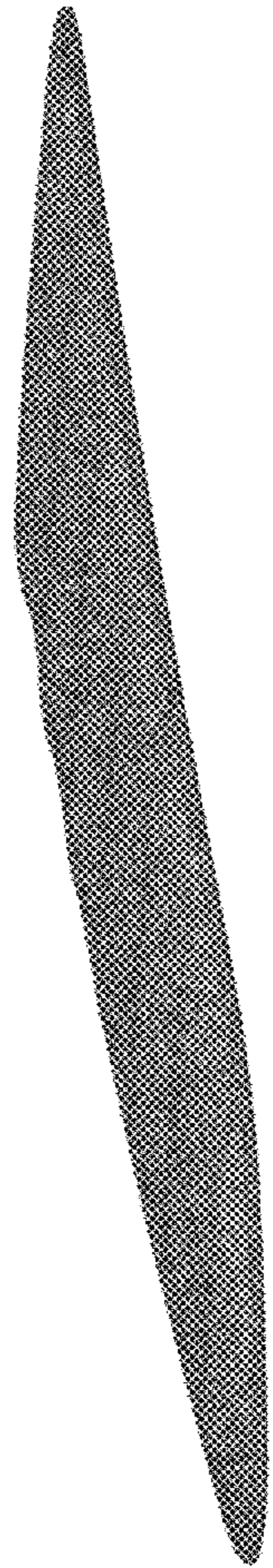

FIG. 1



FIG. 2

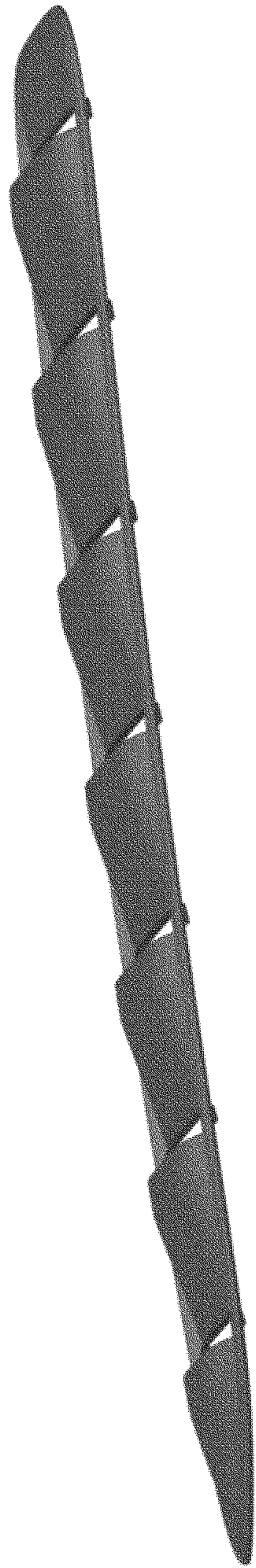

FIG. 3

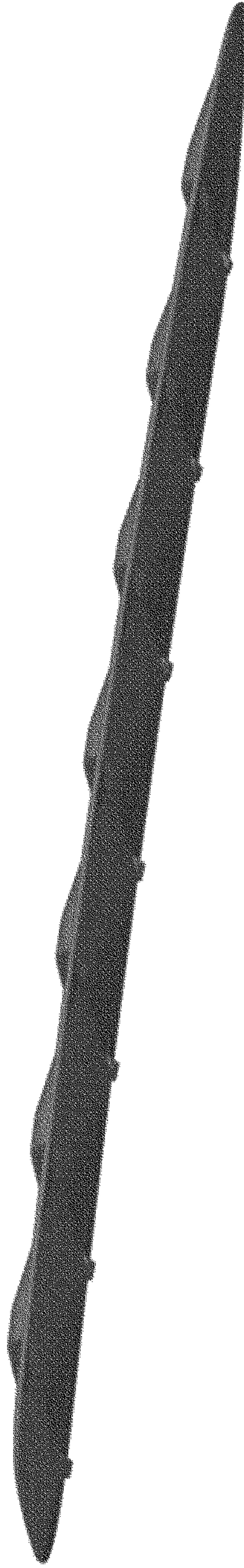

FIG. 4

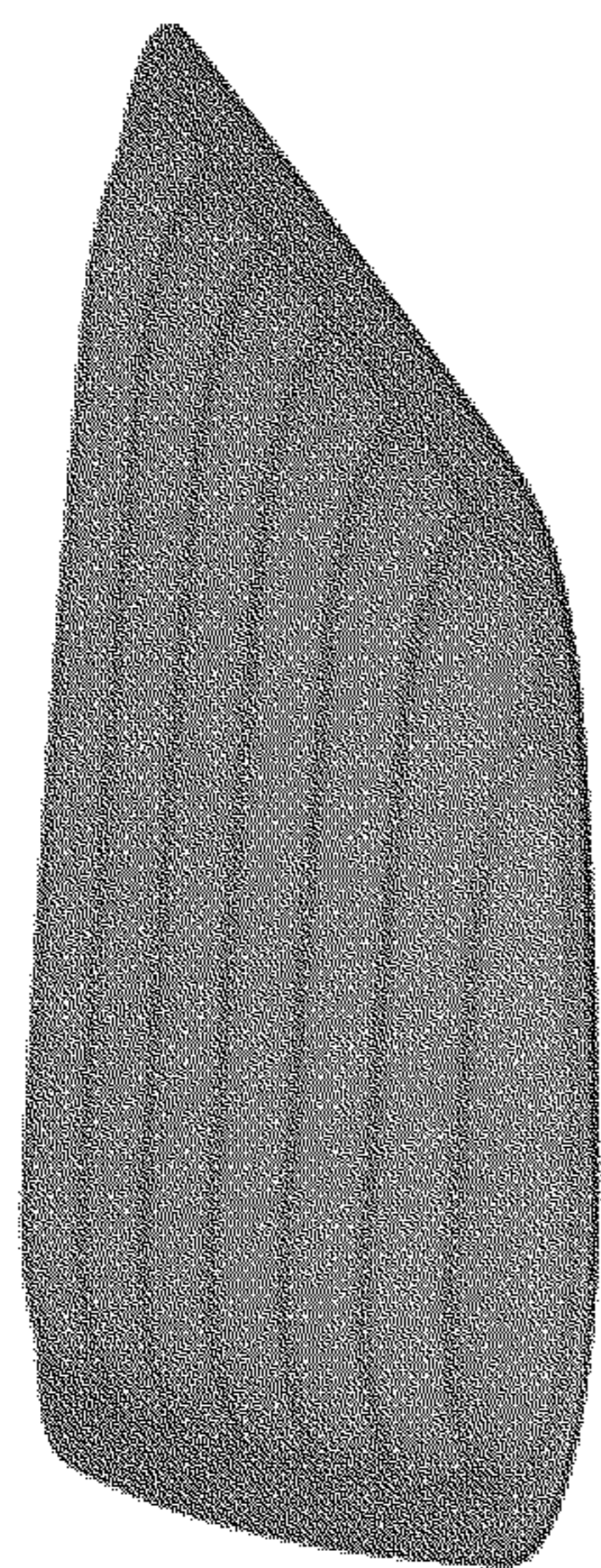

FIG. 5

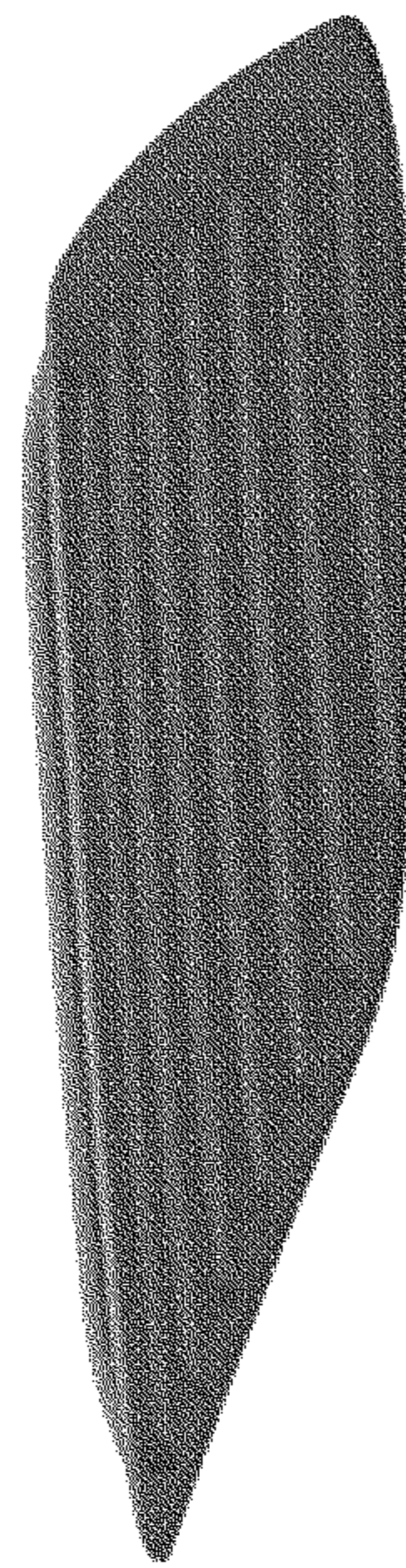

FIG. 6

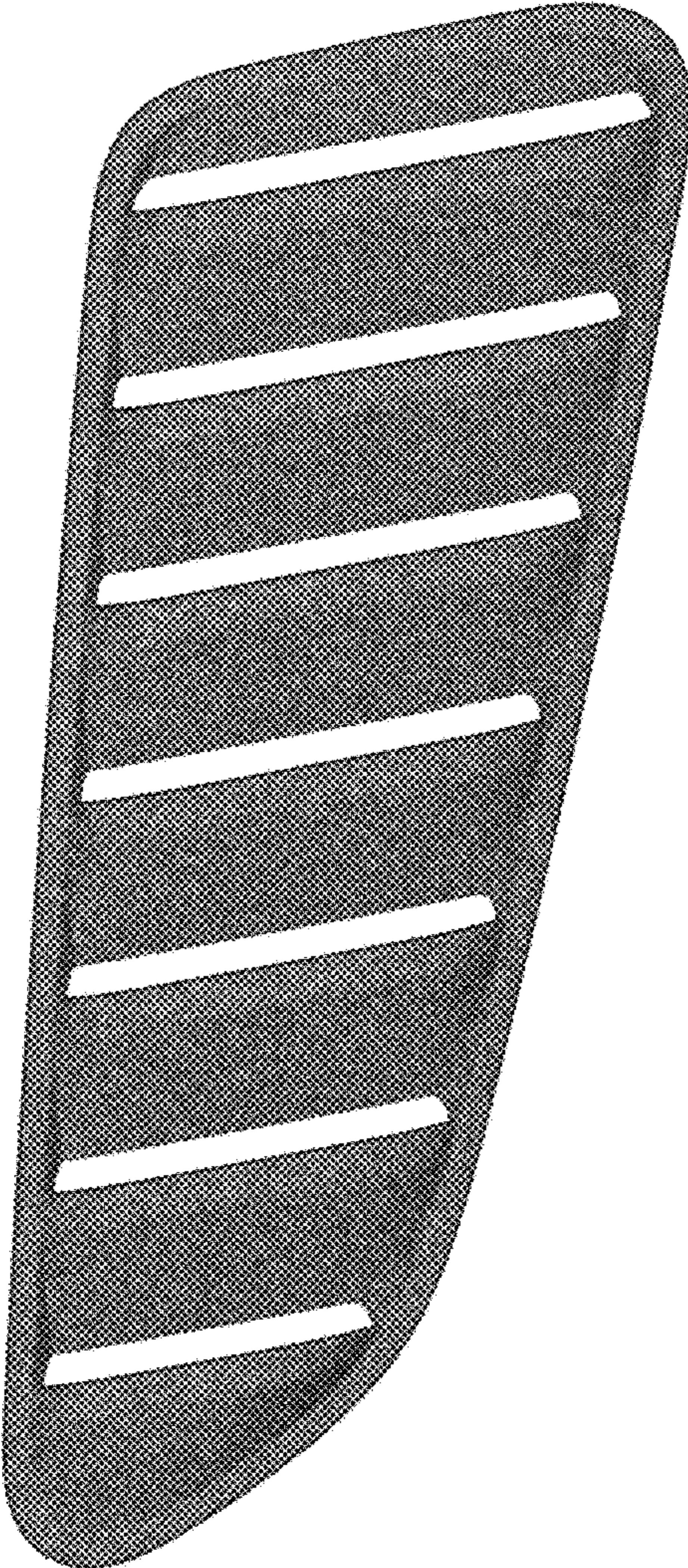

FIG. 7

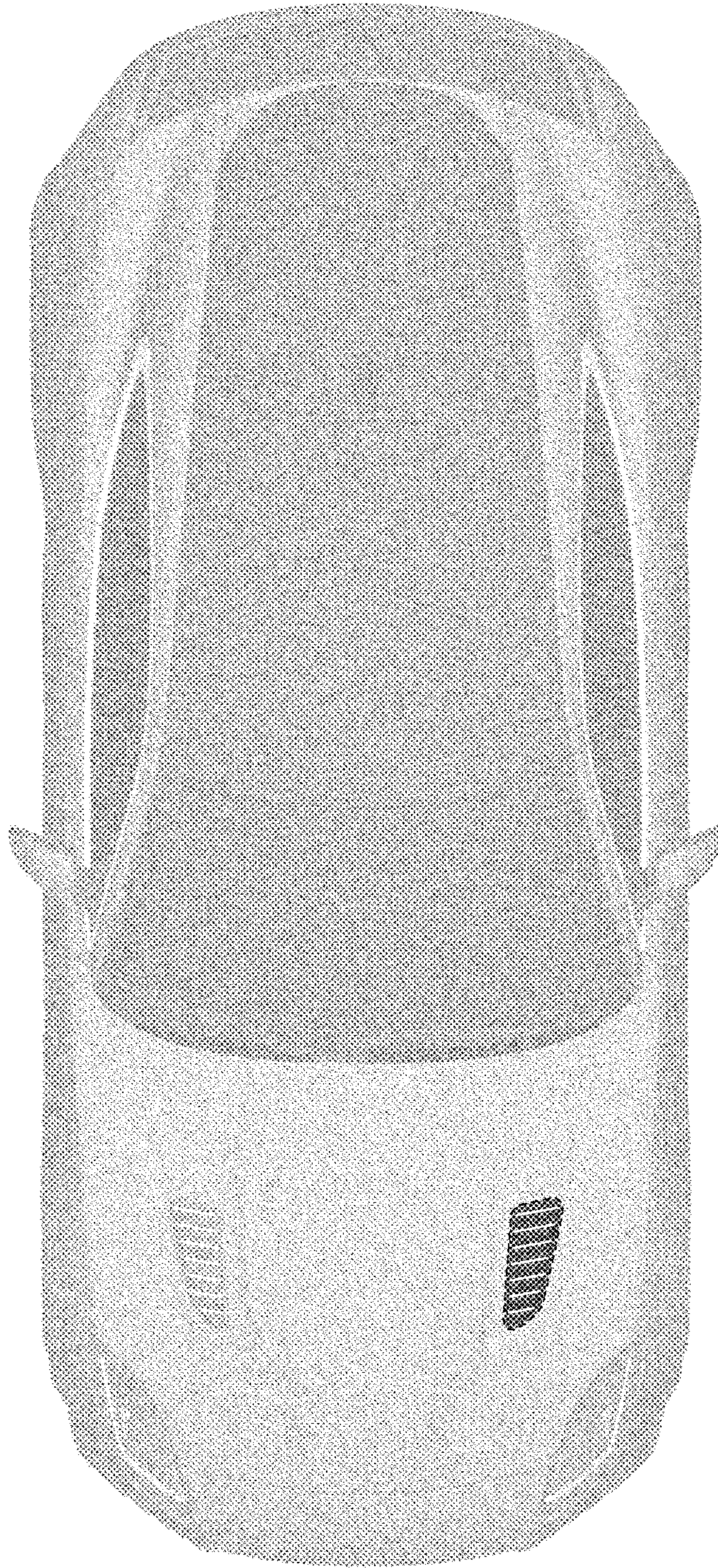

FIG. 8