



US00D801847S

(12) **United States Design Patent** (10) **Patent No.:** **US D801,847 S**
Dominguez (45) **Date of Patent:** **** Nov. 7, 2017**

(54) **BRACELET**

(71) Applicant: **HARRY WINSTON SA,**
Plan-les-Ouates (CH)
(72) Inventor: **Emmanuelle Dominguez,** Viry (FR)
(73) Assignee: **HARRY WINSTON SA,**
Plan-les-Ouates (CH)
(**) Term: **15 Years**
(21) Appl. No.: **29/576,805**
(22) Filed: **Sep. 7, 2016**

(30) **Foreign Application Priority Data**

Mar. 7, 2016 (WO) DM/089 749

(51) **LOC (10) Cl.** **11-01**

(52) **U.S. Cl.**
USPC **D11/3; D11/16**

(58) **Field of Classification Search**
USPC D11/1, 2, 3, 12-25, 89-92; D10/30-32,
D10/46, 70; D14/344

CPC ... A44C 11/00; A44C 15/0025; A44C 5/0053;
A44C 5/0061; A44C 5/0069; A44C
5/0076; A44C 5/02; A44C 5/022; A44C
5/025; A44C 5/027; A44C 5/04; A44C
5/08; A44C 5/10; A44C 5/102; A44C
5/105; A44C 5/107; A44C 5/14; A44C
5/142; A44C 5/145; A44C 5/147; A44C
5/16; A44C 13/00; A44C 17/02; A44C
17/0208; A44C 17/0216; A44C 17/0225;
A44C 17/0233; A44C 17/0241; A44C
17/025; A44C 17/04; A44C 17/046

See application file for complete search history.

(56) **References Cited**

U.S. PATENT DOCUMENTS

D153,027 S *	3/1949	Philippe	D11/16
D399,162 S *	10/1998	Pandel	D11/16
D468,657 S *	1/2003	Calvani	D11/12
D469,374 S *	1/2003	Calvani	D11/16
D481,325 S *	10/2003	Hill	D11/3
D489,282 S *	5/2004	Hill	D11/3
D743,275 S *	11/2015	Riviere	D11/3
D743,276 S *	11/2015	Riviere	D11/3
D743,277 S *	11/2015	Riviere	D11/3
D775,994 S *	1/2017	Le Bail	D11/16
D781,724 S *	3/2017	Abdourahim	D10/39
D789,803 S *	6/2017	Dominguez	D10/32
D789,804 S *	6/2017	Dominguez	D10/32

* cited by examiner

Primary Examiner — Cynthia Ramirez

Assistant Examiner — Llorellys Martinez-Rivera

(74) *Attorney, Agent, or Firm* — Donald J. Ranft; Collen

(57) **CLAIM**

The ornamental design for a bracelet, as shown and described.

DESCRIPTION

FIG. 1 is a front right perspective view of a bracelet showing my new design;
FIG. 2 is an enlarged front view thereof;
FIG. 3 is an enlarged rear view thereof;
FIG. 4 is a left side view thereof;
FIG. 5 is a right side view thereof;
FIG. 6 is a top plan view thereof;
FIG. 7 is a bottom plan view thereof; and,
FIG. 8 is a rear left perspective view thereof.
The portions of the bracelet shown in broken lines form no part of the claimed design.

1 Claim, 5 Drawing Sheets

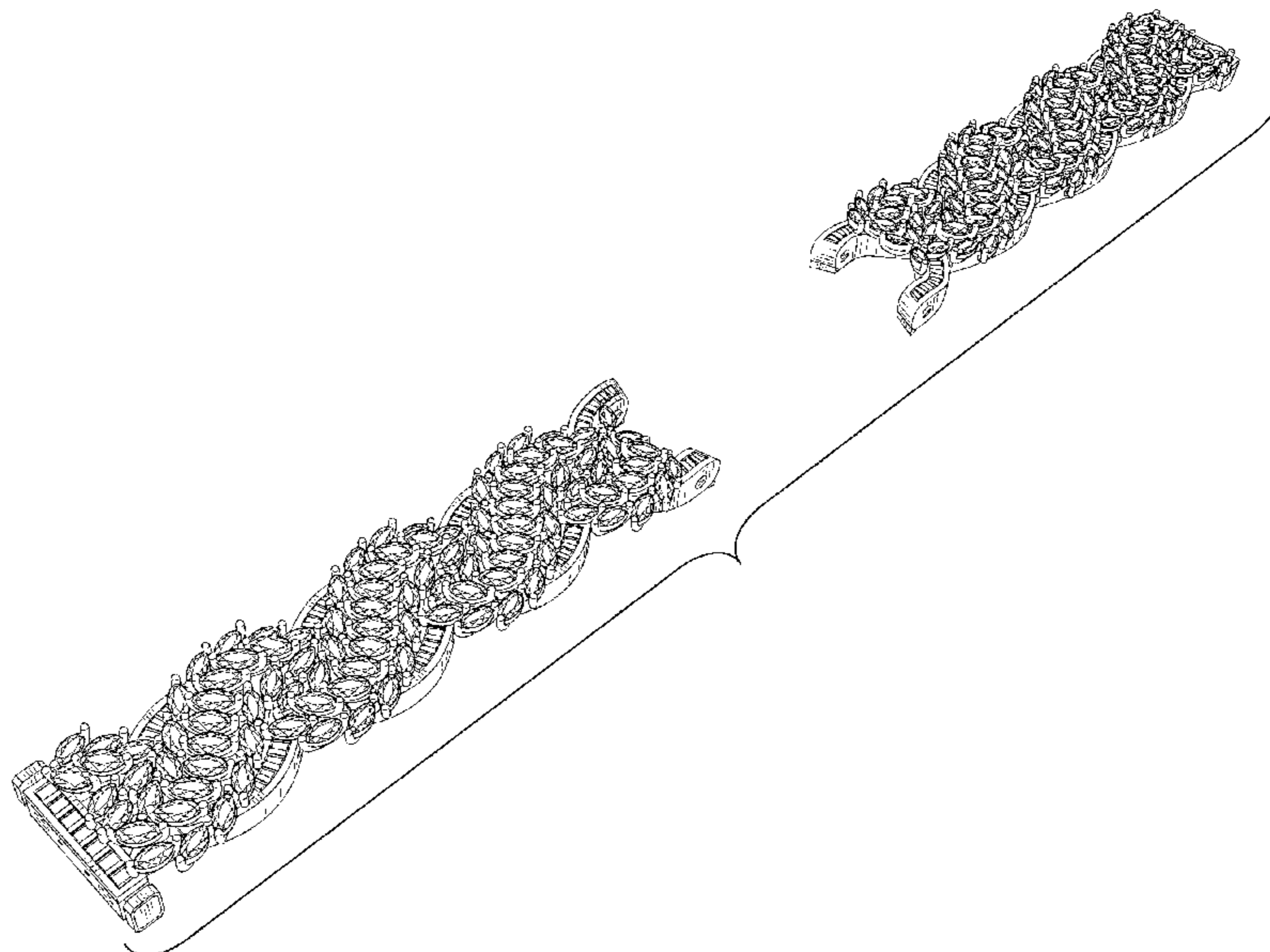

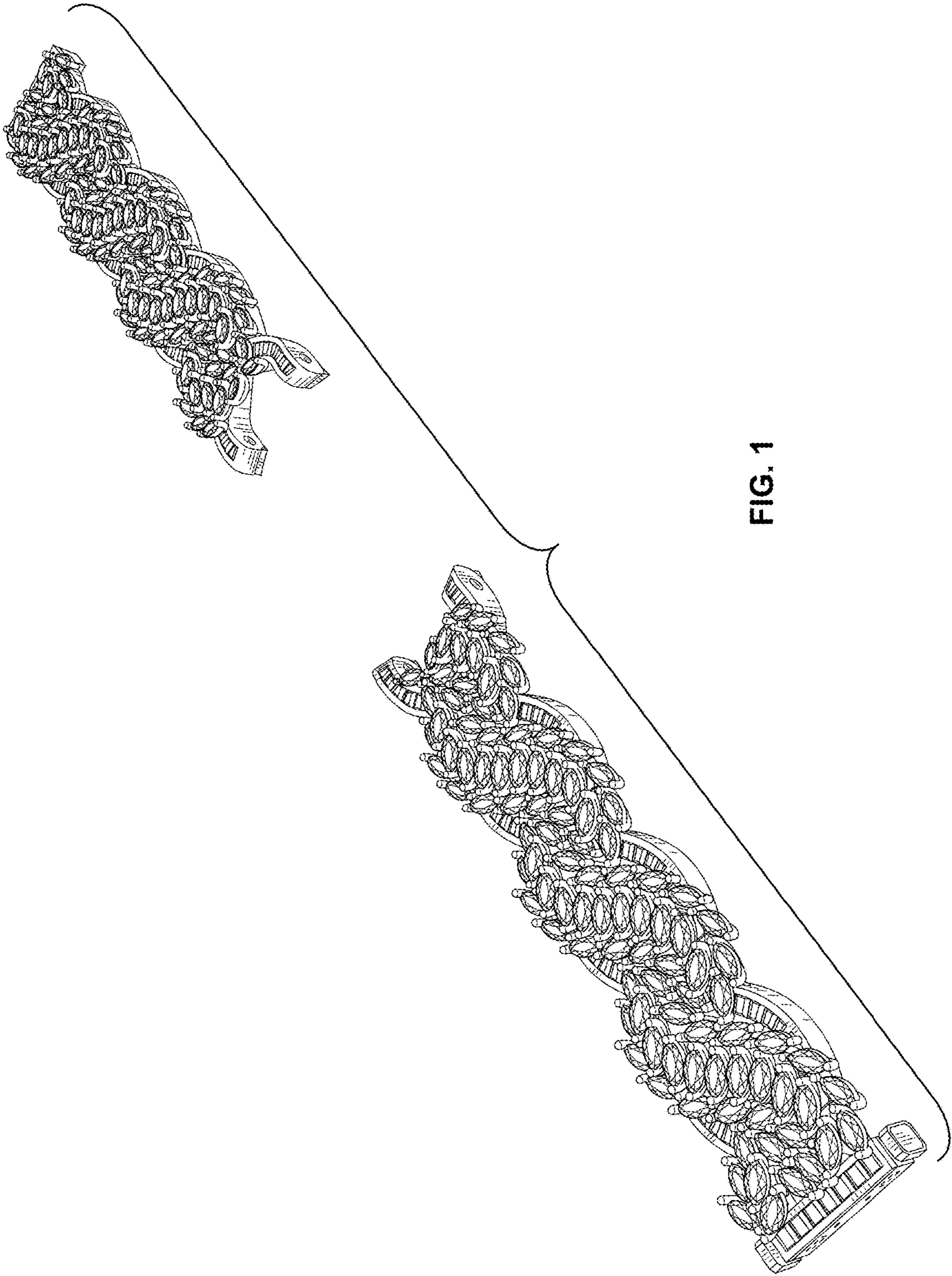

FIG. 1

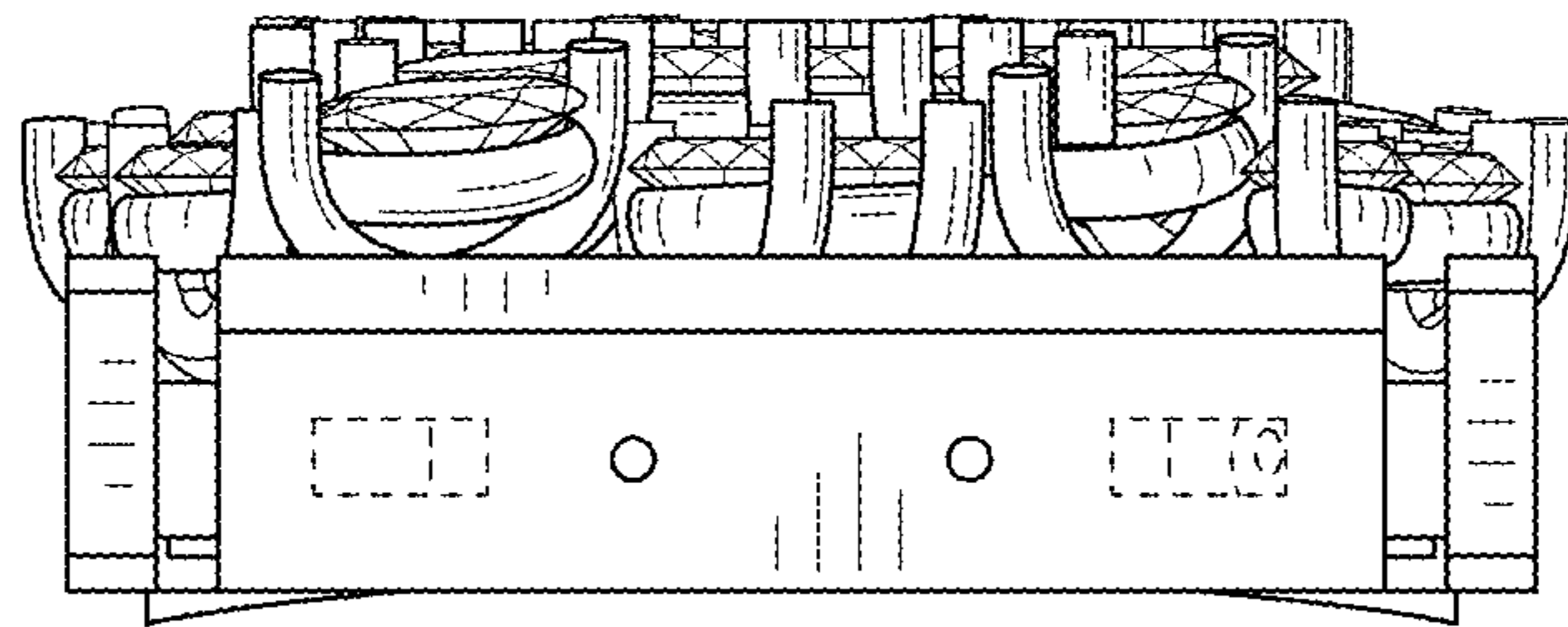

FIG. 2

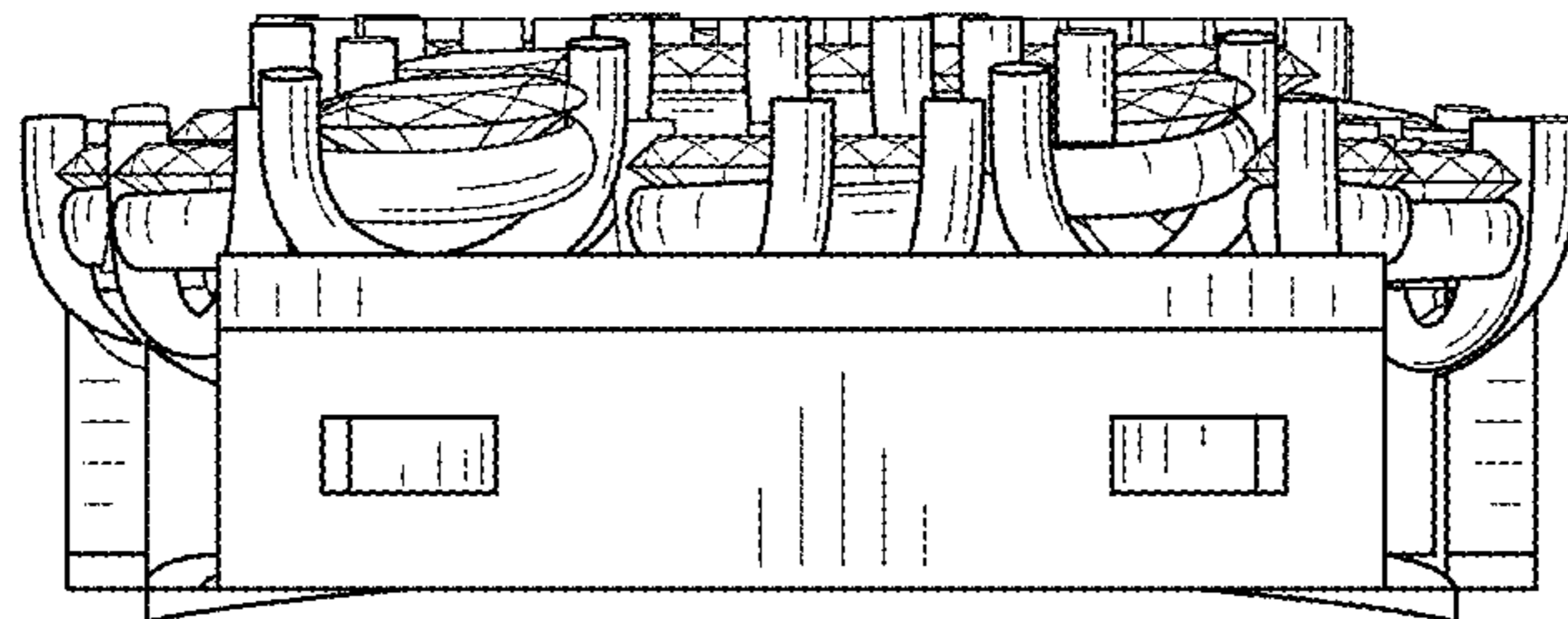

FIG. 3



FIG. 4



FIG. 5

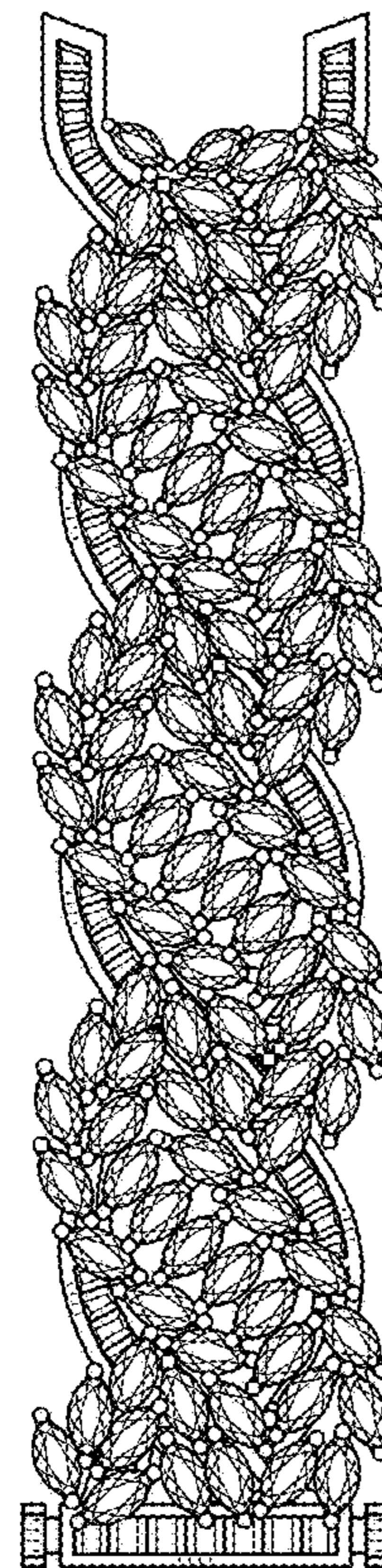
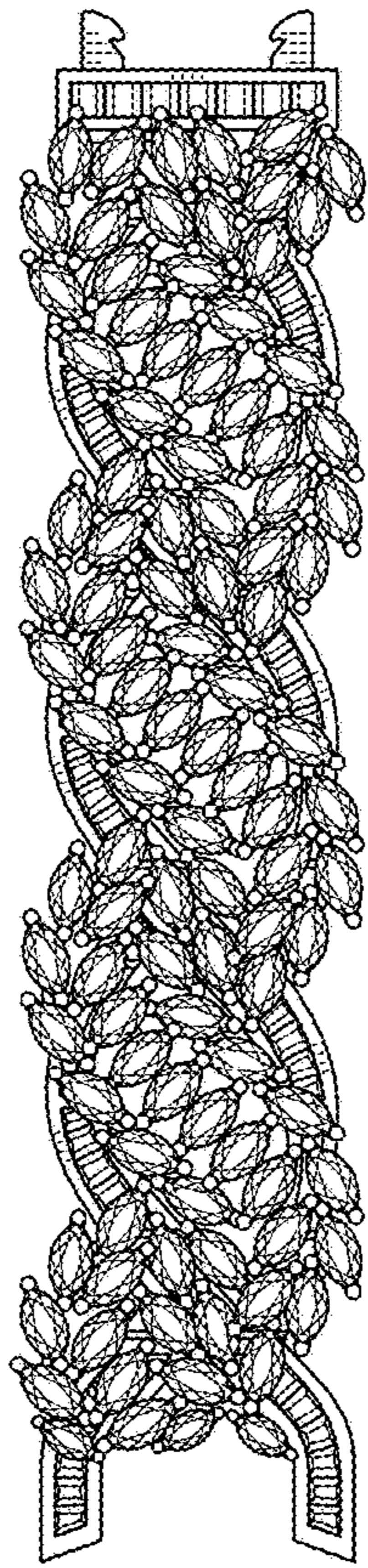

FIG. 6



FIG. 7

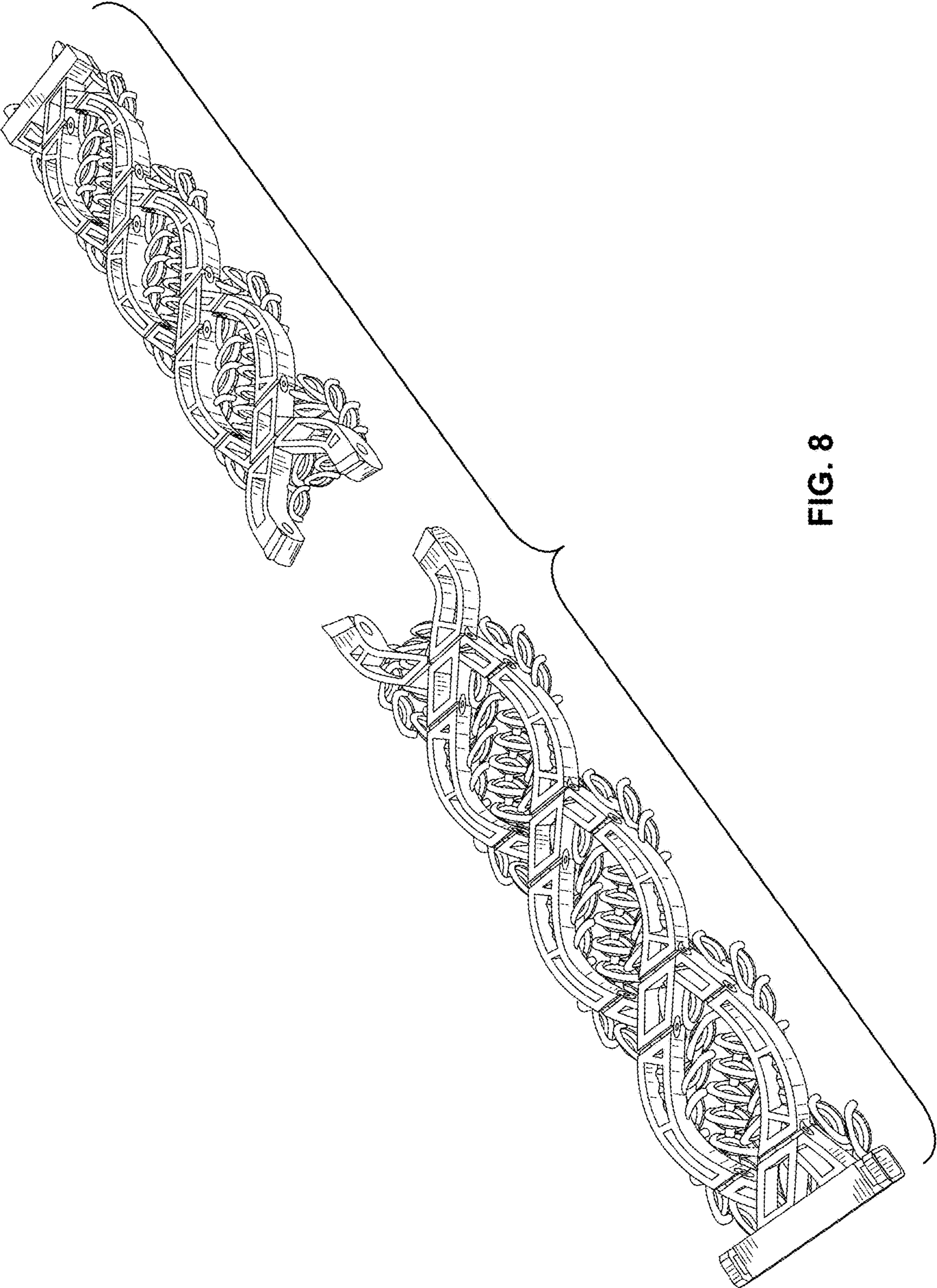

FIG. 8