



US00D801782S

(12) **United States Design Patent**
Wall et al.

(10) **Patent No.:** **US D801,782 S**
(45) **Date of Patent:** **** Nov. 7, 2017**

(54) **MODULE TRUCK CHAIN CLEAT**
(71) Applicant: **KS Supplies, Inc.**, Lubbock, TX (US)
(72) Inventors: **Bill Z Wall**, Lubbock, TX (US); **Kane P Hancock**, Lubbock, TX (US)
(73) Assignee: **KS Supplies, Inc.**, Lubbock, TX (US)
(**) Term: **15 Years**
(21) Appl. No.: **29/581,721**
(22) Filed: **Oct. 21, 2016**
(51) **LOC (10) Cl.** **09-06**
(52) **U.S. Cl.**
USPC **D8/356**
(58) **Field of Classification Search**
USPC D8/356, 354, 349
CPC B65H 57/16; E02D 5/803; B63B 21/045;
B63B 59/02; B60D 1/18; B60P 1/103;
Y10T 24/3918
See application file for complete search history.

D248,924 S * 8/1978 Curtis D8/382
D258,864 S * 4/1981 Muller D8/356
D265,052 S * 6/1982 Husted D8/356
5,234,185 A * 8/1993 Hoffman F16L 5/14
248/56
5,316,246 A * 5/1994 Scott A61M 5/1418
248/68.1
D353,990 S * 1/1995 Alfreds D8/356
D372,188 S * 7/1996 Van Dyke D8/358
D390,447 S * 2/1998 Colen, Jr. D8/356
5,992,802 A * 11/1999 Campbell F16L 3/2235
248/68.1
6,571,854 B1 * 6/2003 Palmer E06B 9/324
160/173 R
D494,450 S * 8/2004 Schultz D8/356
D576,867 S * 9/2008 Kretz D8/356

(Continued)

Primary Examiner — Cynthia Underwood
(74) *Attorney, Agent, or Firm* — Mark E. Scott;
Dickinson Wright PLLC

(57) **CLAIM**

The ornamental design for module truck chain cleat, as shown and described.

DESCRIPTION

FIG. 1 is a perspective view of a module truck chain cleat showing our new design;
FIG. 2 is a first side elevation view thereof;
FIG. 3 is a front elevation view thereof;
FIG. 4 is a top view thereof; and,
FIG. 5 is a bottom view thereof.
The second side elevation view is identical to the first side elevation view, and is therefore omitted. The back elevation view is identical to the front elevation view, and is therefore omitted.
The portions of the drawings in broken lines provide a context of use of the module truck chain cleat, and form no part of the claimed design.

1 Claim, 3 Drawing Sheets

(56) **References Cited**

U.S. PATENT DOCUMENTS

321,361 A * 6/1885 Huber F16G 13/02
474/233
D24,663 S * 9/1895 Devlin D8/390
593,872 A * 11/1897 Barnhart F16G 13/06
474/218
1,886,926 A * 11/1932 Walter B65G 17/063
198/802
2,937,833 A * 5/1960 Sachs F16L 3/2235
248/49
3,056,309 A * 10/1962 Horste B62D 55/211
305/204
3,202,266 A * 8/1965 Schmermund A24B 7/14
131/108
4,099,626 A * 7/1978 Magnussen, Jr. A47B 63/02
211/194

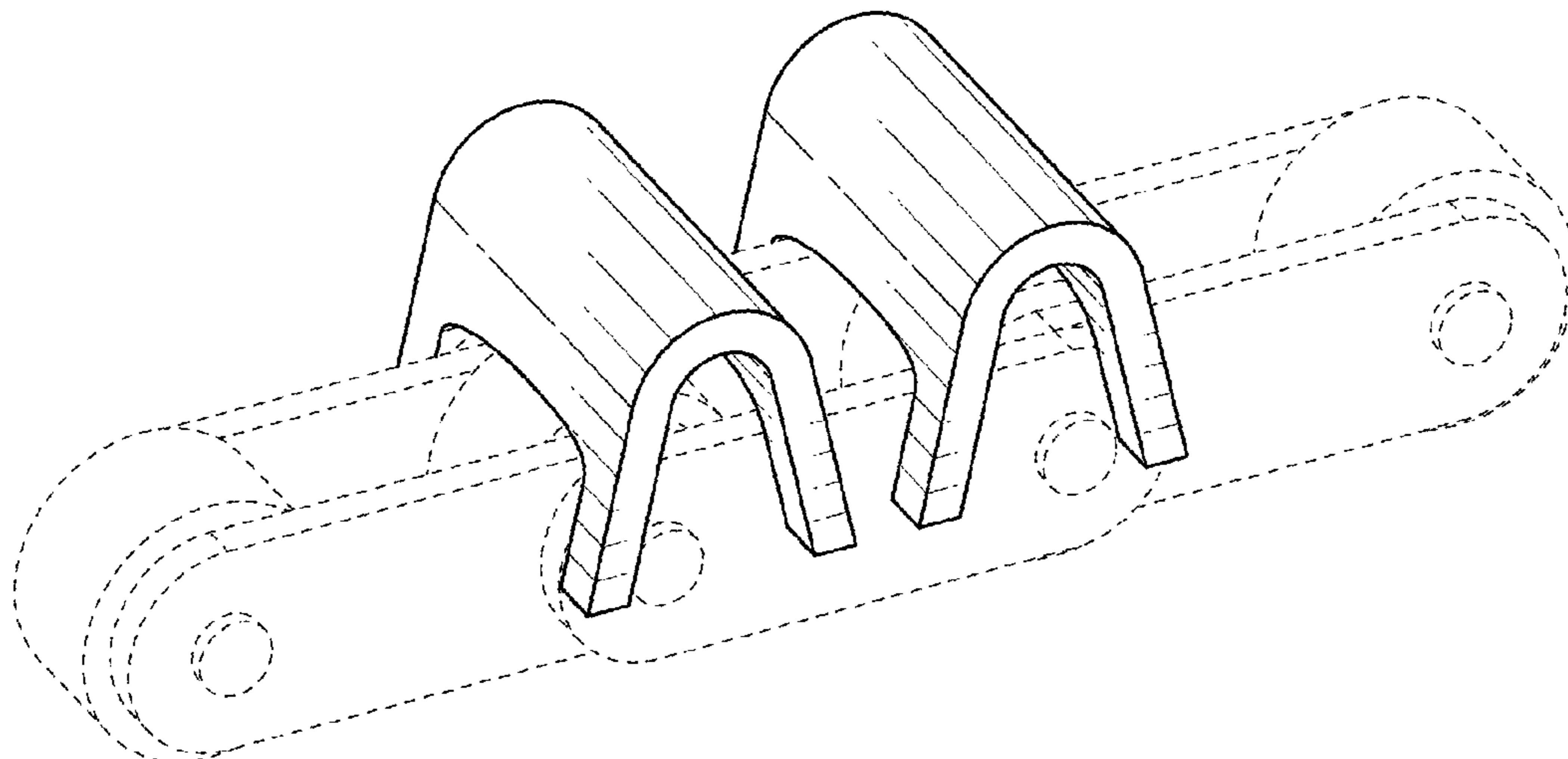

(56)

References Cited

U.S. PATENT DOCUMENTS

7,610,661	B2 *	11/2009	Sween	B65H 75/06 24/129 R
D665,249	S	8/2012	Hernandez	
8,294,030	B2 *	10/2012	Pollard, Jr.	H02G 3/24 174/155
D731,296	S *	6/2015	Nelson	D8/356
D753,985	S *	4/2016	Nelson	D8/356
D791,582	S *	7/2017	Nelson	D8/356
D794,434	S *	8/2017	McCoy	D8/354
9,755,354	B1 *	9/2017	Aumiller	H01R 13/60
2009/0297309	A1 *	12/2009	Stover	B60P 1/38 414/491

* cited by examiner

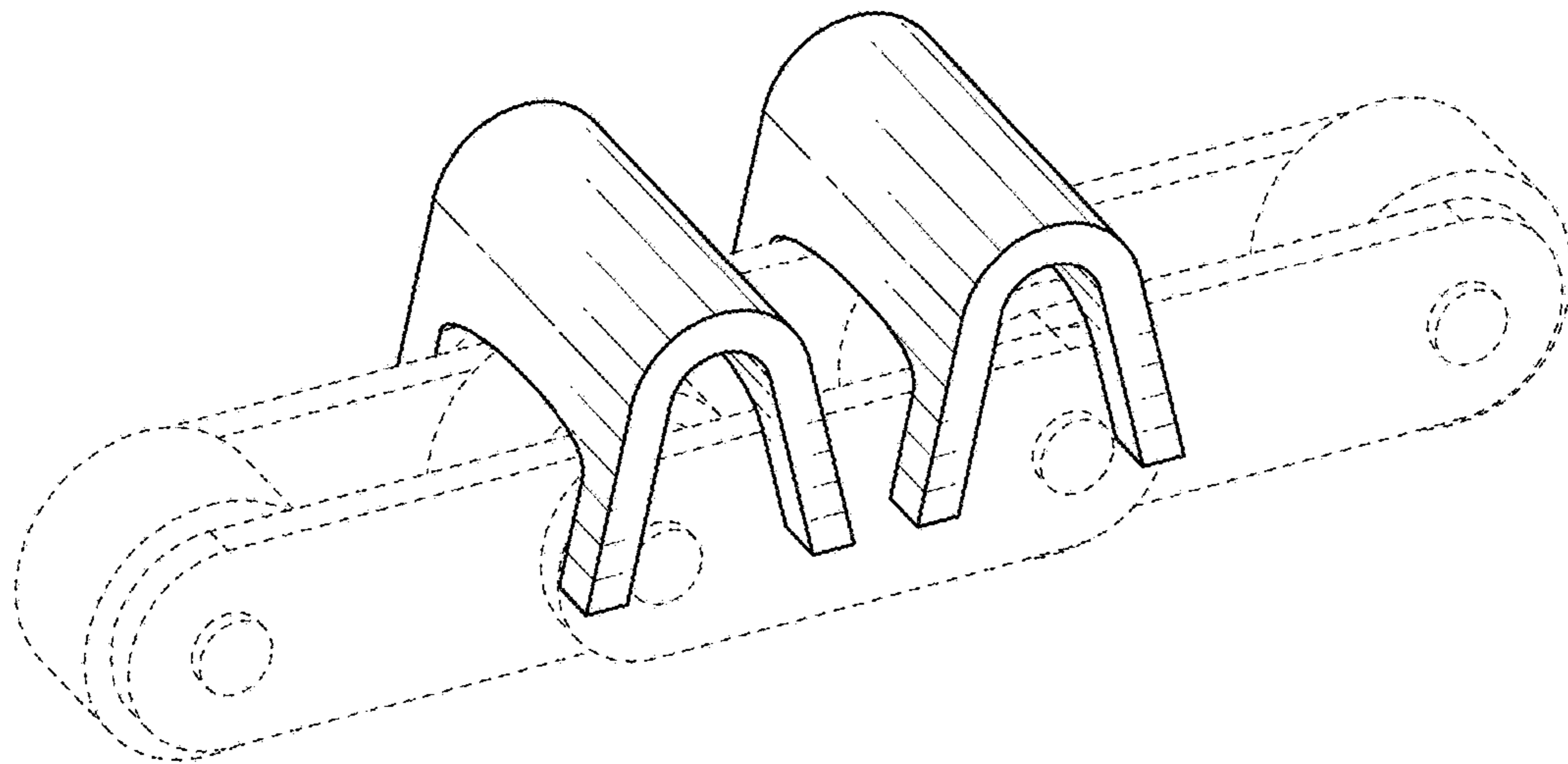

FIG. 1

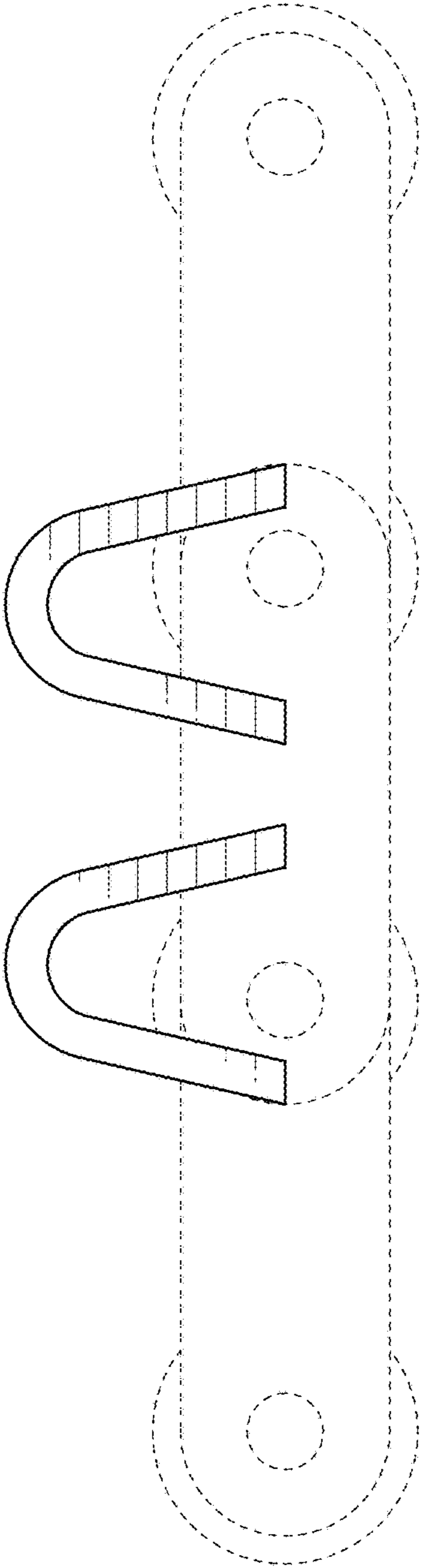

FIG. 2

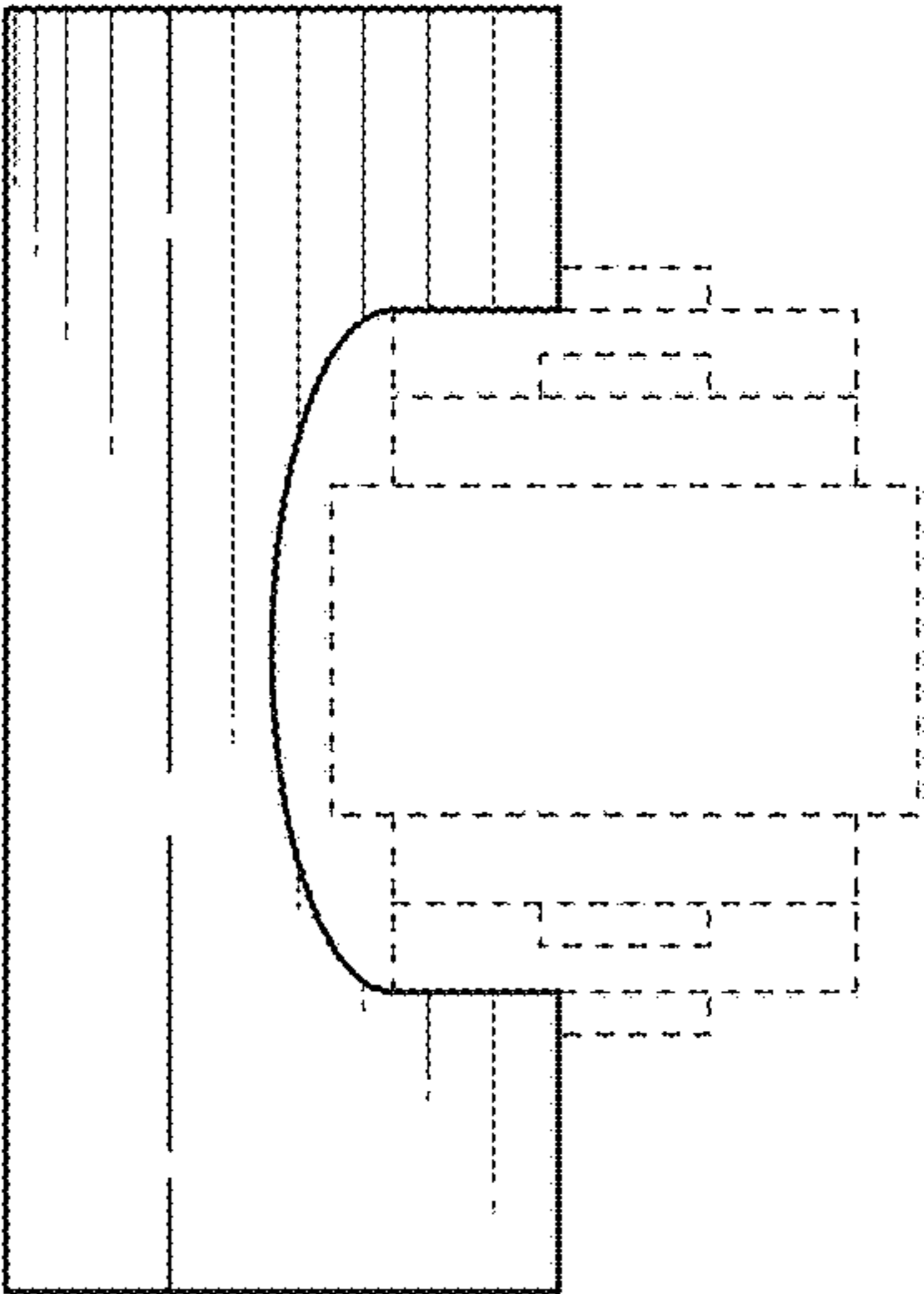

FIG. 3

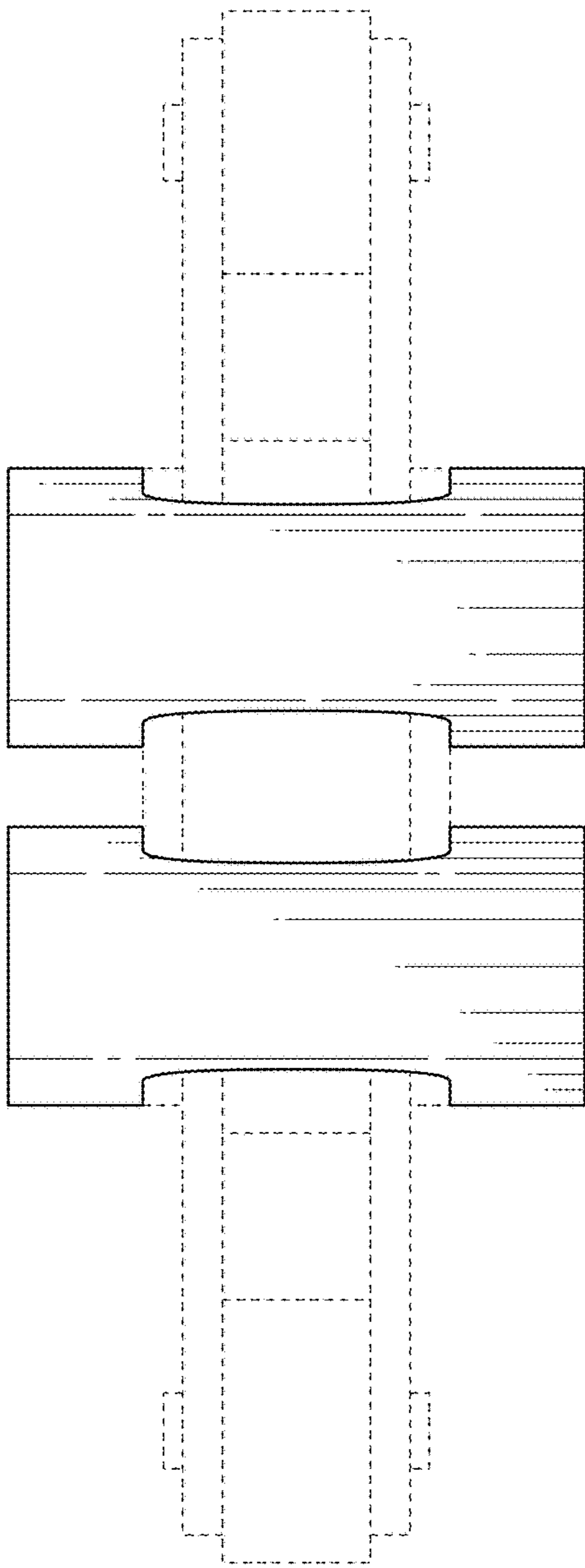

FIG. 4

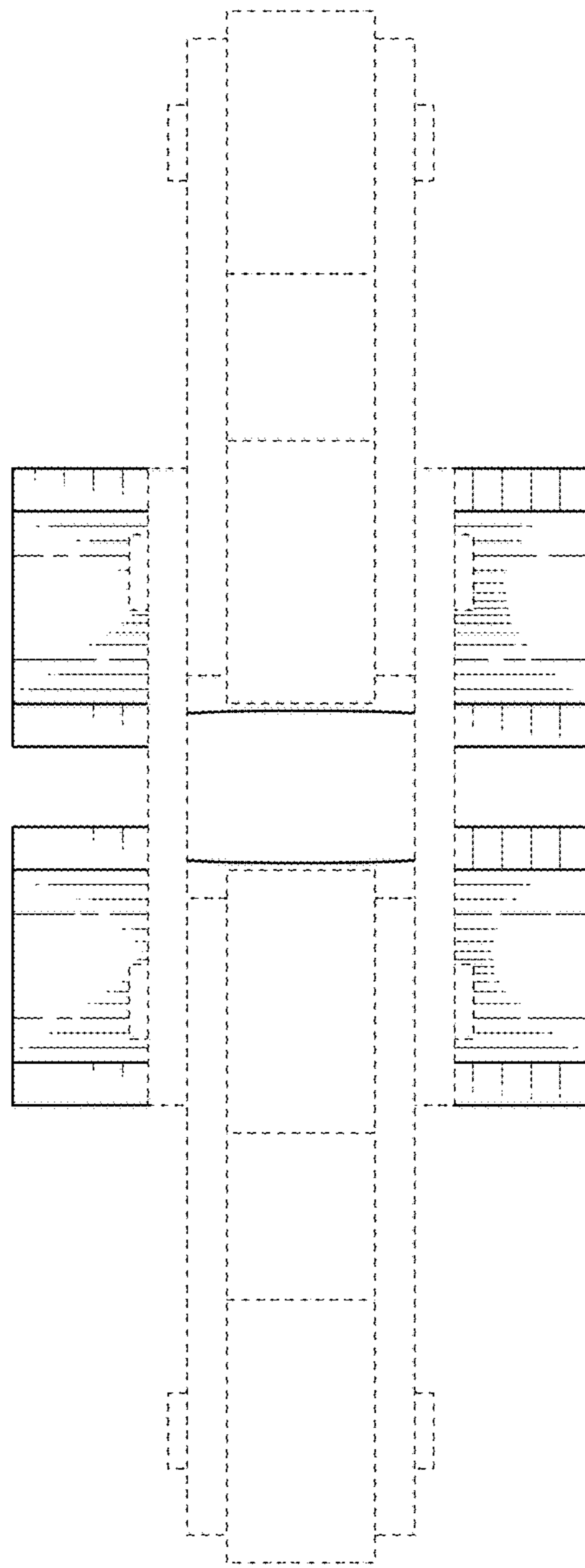

FIG. 5