



US00D801764S

(12) **United States Design Patent**
Schaefer

(10) **Patent No.:** **US D801,764 S**

(45) **Date of Patent:** **** Nov. 7, 2017**

(54) **LAWN STAKE**
(71) Applicant: **Richard Floyd Schaefer**, Fort Lupton,
CO (US)
(72) Inventor: **Richard Floyd Schaefer**, Fort Lupton,
CO (US)

(**) Term: **15 Years**

(21) Appl. No.: **29/561,001**

(22) Filed: **Apr. 12, 2016**

(51) **LOC (10) Cl.** **08-01**

(52) **U.S. Cl.**
USPC **D8/1**

(58) **Field of Classification Search**
USPC D8/1, 289-391; D26/138; D21/840;
D25/131, 126
CPC A01G 1/08; A01G 29/00; A01G 9/122;
A01G 9/128; E02D 29/0233; E04H
12/22; E04H 12/17; E04H 12/2215; E04H
17/00; E04H 15/62; B05B 15/062

See application file for complete search history.

(56) **References Cited**

U.S. PATENT DOCUMENTS

274,481 A * 3/1883 Prost F16B 15/0015
16/13
427,815 A * 5/1890 Wolf E04H 12/2215
135/118
1,345,650 A * 7/1920 Wessels E04H 17/00
411/490
D58,043 S * 5/1921 Ploughman D8/390

2,745,308 A * 5/1956 Gisondi F16B 15/04
411/448
D227,976 S * 7/1973 Barth D8/390
4,014,244 A * 3/1977 Larson F16B 15/06
411/451.3
D281,814 S * 12/1985 Pratt D24/145
D284,509 S * 7/1986 Johnson D24/145
D292,060 S * 9/1987 Kerber D21/840
5,301,461 A * 4/1994 Zwier A01G 1/08
404/7
5,855,097 A * 1/1999 Moore F16B 15/0015
405/16
D429,628 S * 8/2000 Peters D8/390
D700,673 S * 3/2014 Ochagavia Torino D21/840

* cited by examiner

Primary Examiner — Sheryl Lane
(74) *Attorney, Agent, or Firm* — Russell T. Manning;
Marsh Fischmann & Breyfogle LLP

(57) **CLAIM**

The ornamental design for a lawn stake, as shown and described.

DESCRIPTION

FIG. 1 is perspective view of the lawn stake;
FIG. 2 is a front view of the lawn stake;
FIG. 3 is a rear view of the lawn stake;
FIG. 4, is a right side view of the lawn stake;
FIG. 5, is a right side view of the lawn stake;
FIG. 6 is a bottom view of the lawn stake;
FIG. 7, is a top view of the lawn stake; and,
FIG. 8 is a perspective view of the lawn stake when opened.

1 Claim, 5 Drawing Sheets



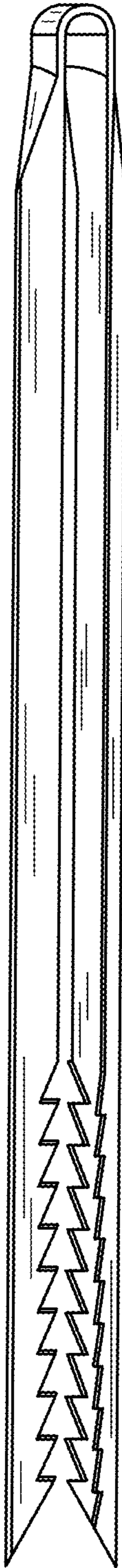

FIGURE 1

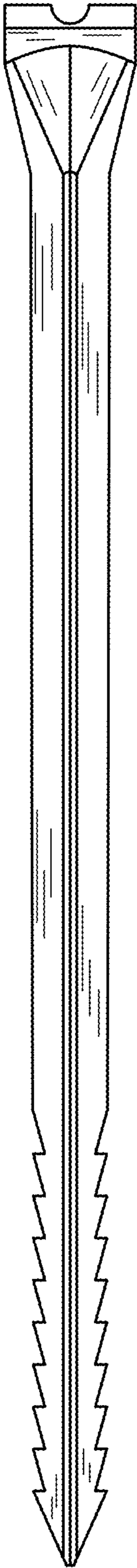

FIGURE 2

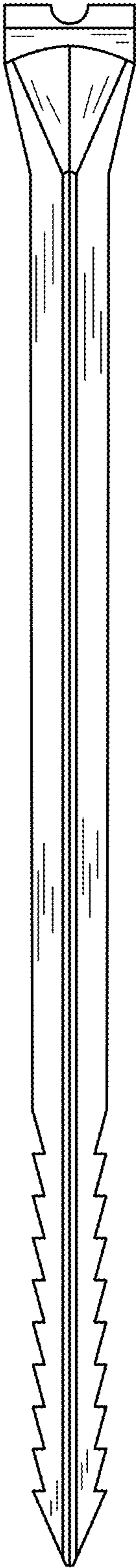

FIGURE 3

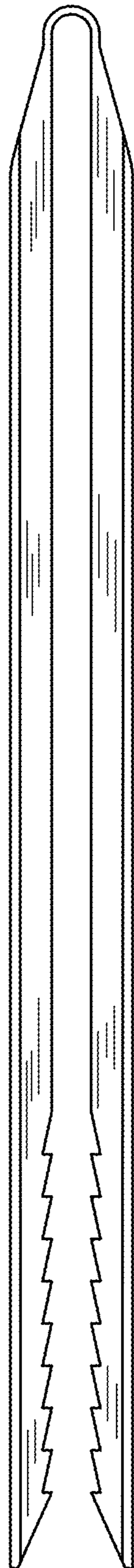

FIGURE 4

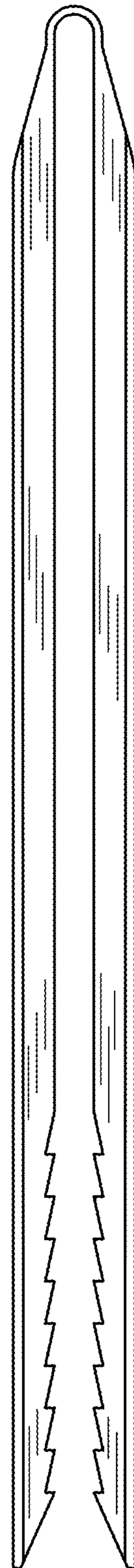

FIGURE 5

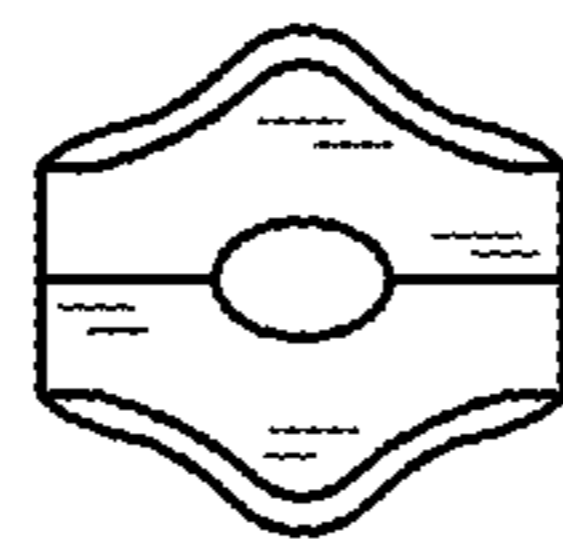

FIGURE 6

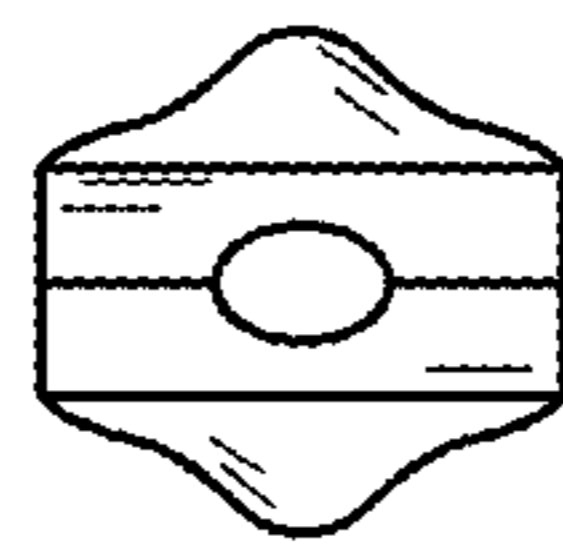

FIGURE 7

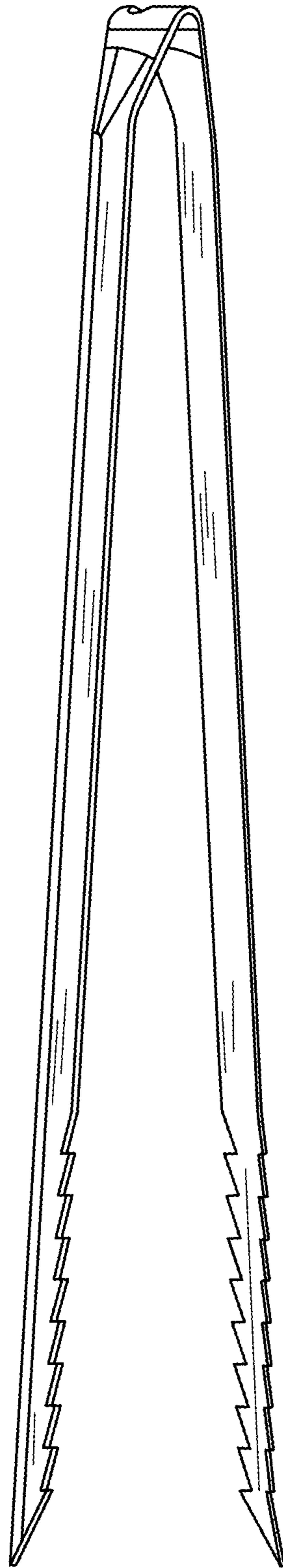

FIGURE 8