



US00D801737S

(12) **United States Design Patent** (10) **Patent No.:** **US D801,737 S**
Schmitt (45) **Date of Patent:** **** Nov. 7, 2017**

(54) **TABLE**
(71) Applicant: **Jack Schmitt**, Mission Viejo, CA (US)
(72) Inventor: **Jack Schmitt**, Mission Viejo, CA (US)
(73) Assignee: **Amini Innovation Corporation**, Pico Rivera, CA (US)
(**) Term: **15 Years**

D344,421 S 2/1994 Keller
D346,713 S 5/1994 Ferguson
D350,446 S 9/1994 Sauvage
D375,217 S 11/1996 Rehmert
D375,853 S 11/1996 Lee
D380,315 S 7/1997 Bergelin
D386,021 S 11/1997 Pratt
D388,980 S 1/1998 Mohundro
D393,964 S 5/1998 Bergelin
D403,900 S 1/1999 Hutton

(Continued)

(21) Appl. No.: **29/559,408**

(22) Filed: **Mar. 28, 2016**

(51) **LOC (10) Cl.** **06-03**

(52) **U.S. Cl.**
USPC **D6/691.1**

(58) **Field of Classification Search**
USPC D6/671, 675, 677, 685, 687, 690, 691,
D6/691.1, 691.2, 691.3, 691.4, 691.5,
D6/691.9, 693, 695, 695.2, 696, 697, 698,
D6/699, 699.2, 703, 707, 709, 709.2;
D25/62, 63, 64, 66, 67, 68, 69
CPC A47B 7/00; A47B 13/08; A47B 13/10;
A47B 21/00; A47B 2009/006; A47B
11/00

See application file for complete search history.

(56) **References Cited**

U.S. PATENT DOCUMENTS

D34,386 S 4/1924 Arons
D78,457 S 5/1929 Ekvall
D79,651 S 10/1929 Gommesen
D161,212 S 12/1950 Scalers
D179,301 S 11/1956 Jones et al.
D182,911 S 5/1958 Lubberts et al.
4,625,655 A * 12/1986 Brickman A47B 3/02
108/25
D291,950 S 9/1987 Keller
4,878,439 A 11/1989 Samson
D323,086 S 1/1992 Arcese et al.
D328,990 S 9/1992 Kwiescinski

OTHER PUBLICATIONS

Ethan Allen Circular, Legacy Collection Dining Table, p. 5, 1996.

(Continued)

Primary Examiner — Mary Ann Calabrese

Assistant Examiner — Sloan Rozin

(74) *Attorney, Agent, or Firm* — Cislo & Thomas, LLP

(57) **CLAIM**

I claim the ornamental design for a table, as shown and described.

DESCRIPTION

FIG. 1 is a perspective view of my table;
FIG. 2 is a top view thereof;
FIG. 3 is a cross-sectional view of the cut-out designated by "3" in FIG. 2;
FIG. 4 is a bottom view of my table;
FIG. 5 is a right side view, the left side view (not shown) is a mirror image thereof;
FIG. 6 is a right end view, the left end view (not shown) is a mirror image thereof; and,
FIG. 7 is a close-up view of the area designated by "7" in FIG. 2.

The broken lines are for environmental purposes only and form no part of the claimed design.

1 Claim, 4 Drawing Sheets

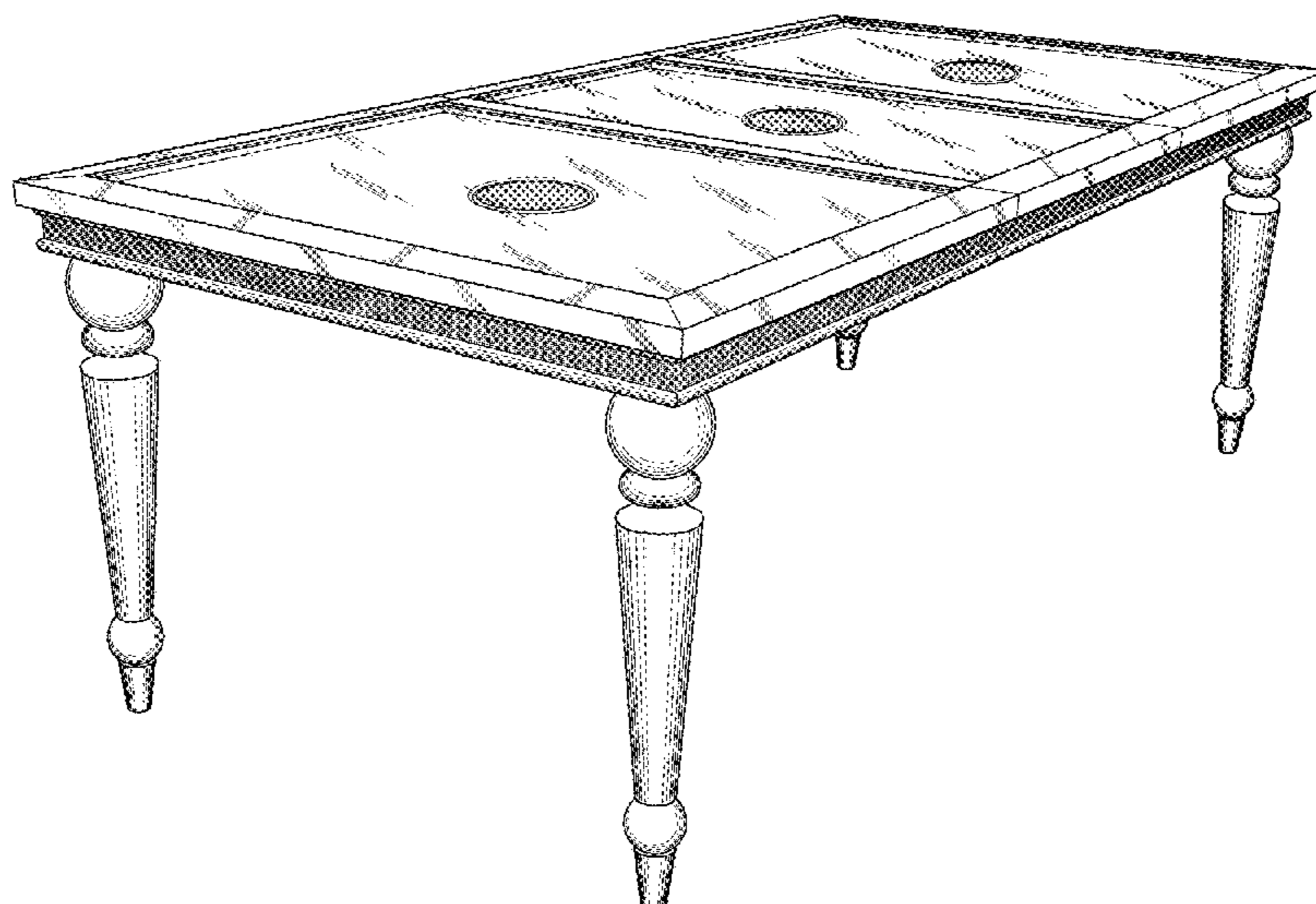

(56)

References Cited

U.S. PATENT DOCUMENTS

D412,632 S 8/1999 Walters, III et al.
 D423,255 S 4/2000 O'Hare
 D425,733 S 5/2000 O'Hare
 D431,131 S 9/2000 Wistehuff, Sr.
 D434,583 S 12/2000 Hutton
 D438,032 S 2/2001 Cain
 D445,607 S 7/2001 O'Hare et al.
 D448,213 S 9/2001 O'Hare et al.
 D448,951 S 10/2001 O'Hare et al.
 D448,952 S 10/2001 O'Hare et al.
 D449,186 S 10/2001 O'Hare et al.
 D449,946 S 11/2001 Hokanson
 D455,299 S 4/2002 Vaaler
 D455,579 S 4/2002 Vaaler
 6,363,866 B1 4/2002 Schwartz
 D457,357 S 5/2002 Vaaler
 D457,759 S 5/2002 O'Hare et al.
 D458,055 S 6/2002 Vaaler
 D459,612 S * 7/2002 Vaaler D6/691.3
 D459,621 S 7/2002 O'Hare et al.
 D460,881 S 7/2002 Stanton
 D462,855 S 9/2002 McDaniel et al.
 D464,828 S 10/2002 Vaaler
 D470,342 S 2/2003 Vaaler
 D473,077 S 4/2003 Berry, Jr. et al.
 D474,048 S 5/2003 Stanton
 D478,747 S 8/2003 Warren et al.
 D486,014 S 2/2004 Schmitt
 D486,327 S 2/2004 Schmitt
 D502,342 S 3/2005 O'Hare
 D511,057 S 11/2005 Mohundro
 D512,856 S 12/2005 Peterson et al.
 D530,544 S 10/2006 Domack et al.
 D531,430 S 11/2006 Domack et al.

D531,432 S 11/2006 Domack et al.
 D531,838 S 11/2006 Domack et al.
 D540,069 S 4/2007 Schmitt
 D544,728 S 6/2007 Schmitt
 D548,492 S 8/2007 Domack et al.
 D552,889 S 10/2007 Domack et al.
 D552,891 S 10/2007 Everson et al.
 D558,487 S 1/2008 Everson et al.
 D558,488 S 1/2008 Domack et al.
 D558,489 S * 1/2008 Christensen D6/691.5
 D562,598 S 2/2008 Domack et al.
 D569,660 S 5/2008 Schmitt
 D586,154 S 2/2009 Schmitt
 D592,893 S 5/2009 Schmitt
 D634,948 S 3/2011 Lewis
 D686,855 S * 7/2013 James D6/691.1
 D701,716 S * 4/2014 Schmitt D6/691.1
 D713,184 S * 9/2014 Rak D6/691.1
 D730,667 S * 6/2015 James D6/691.1
 D773,868 S * 12/2016 Schwalbach D6/691.2

OTHER PUBLICATIONS

Furniture Today, p. 158, Oct. 19, 1998.
 Furniture Today, AICO Table; p. 15, Oct. 16, 2000.
 Amini Innovation Corp. Monte Carlo Collection, #53000 Series, 2001, 1 page.
 Amini Innovation Corp. La Francaise Collection, #50000 Series, Sep. 11, 2002, 2 pages.
 Amini Innovation Corp. Torino Collection, #56000 Series, Apr. 18, 2002, 1 page.
 Amini Innovation Corp. Excelsior Double Pedestal Table, Sep. 14, 2004, 1 page.
 Amini Innovation Corp. Trevi Collection, Sep. 20, 2004, 2 pages.

* cited by examiner

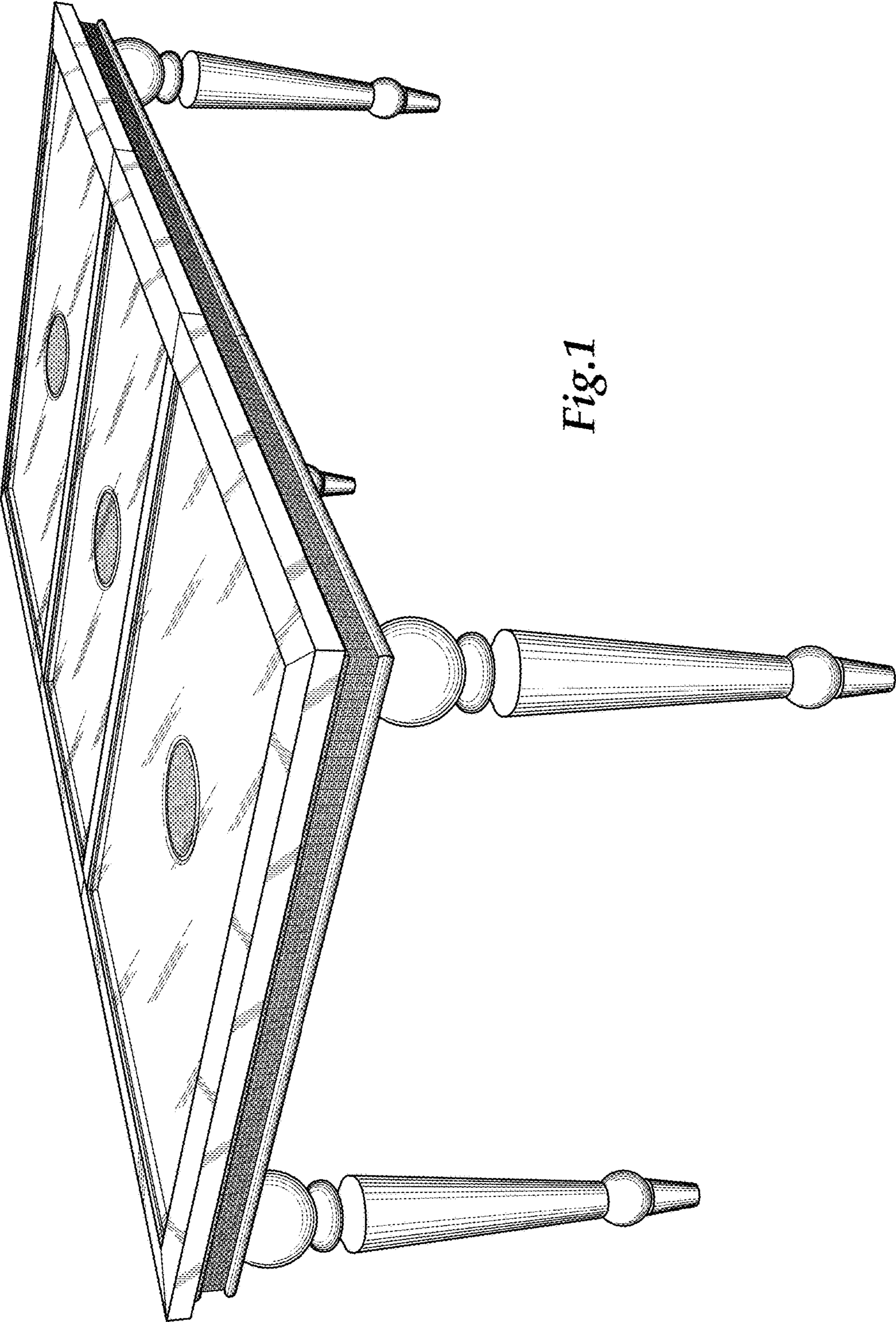

Fig.1

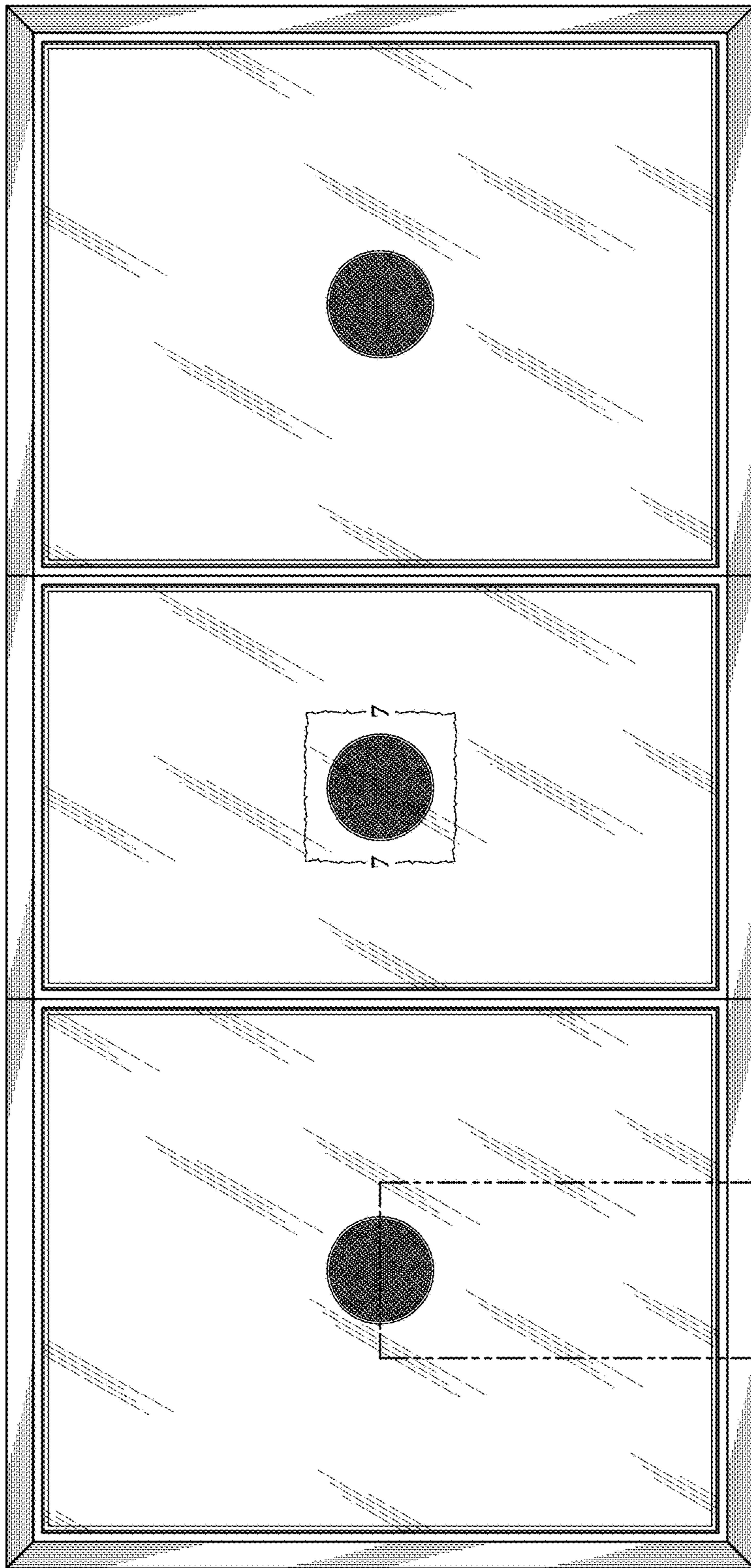

Fig. 2

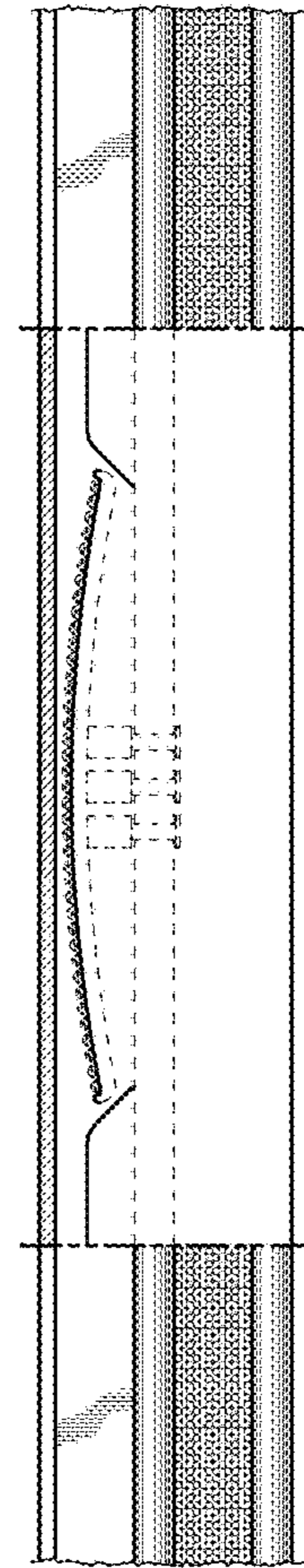

Fig. 3

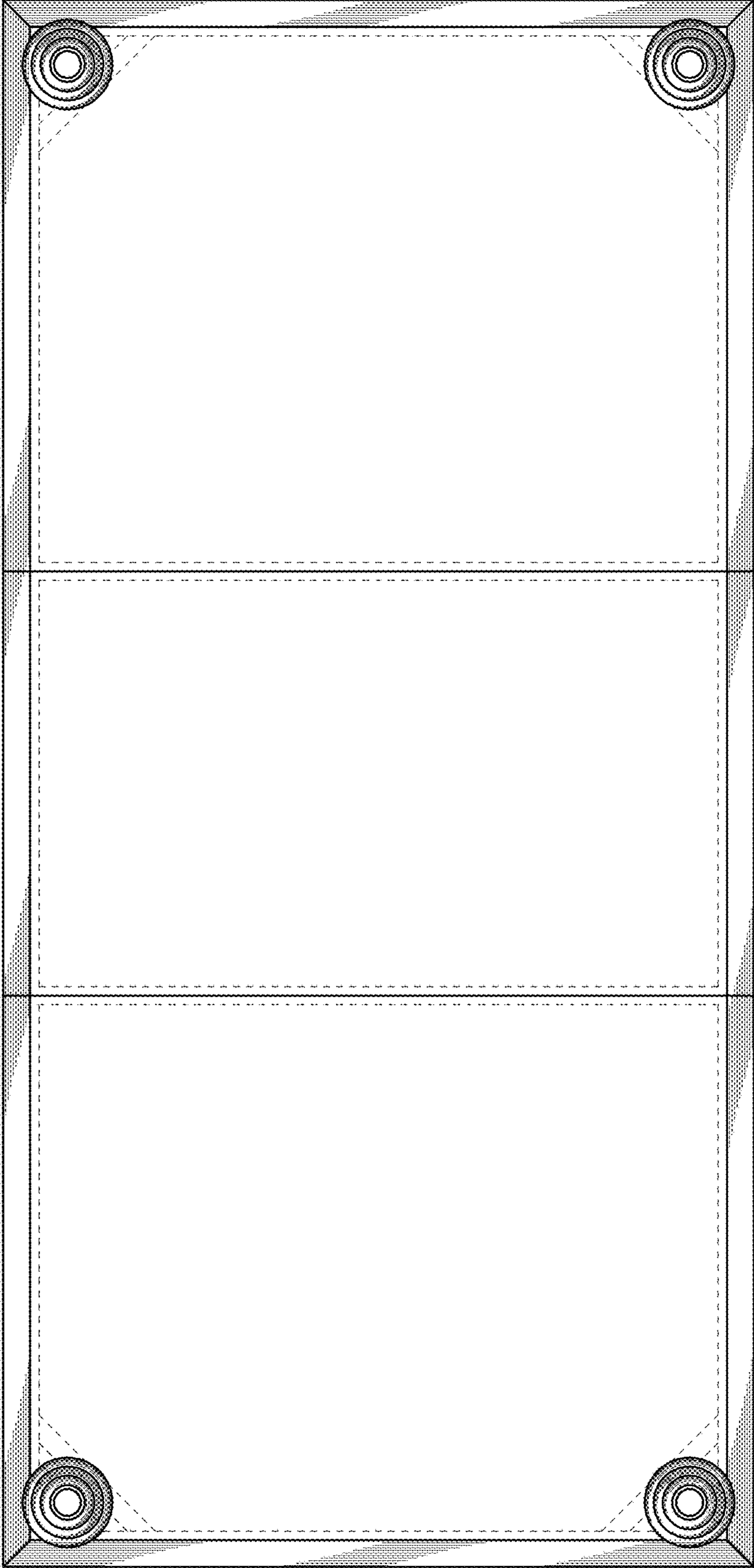

Fig.4

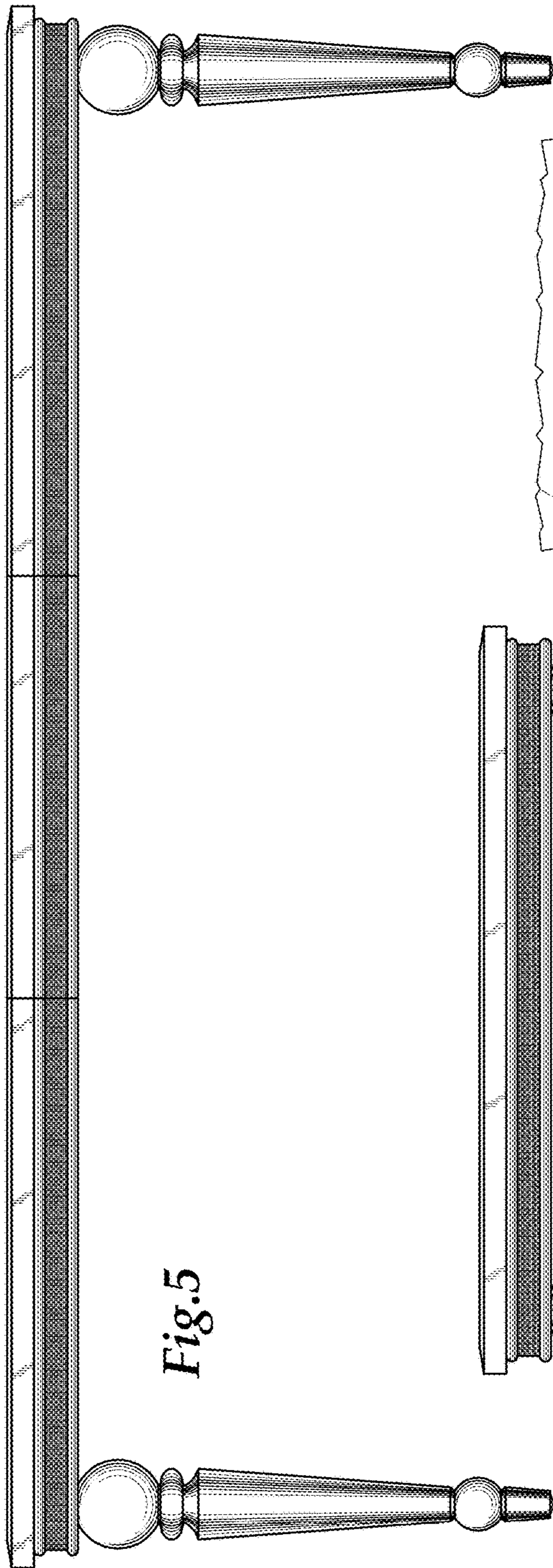

Fig.5

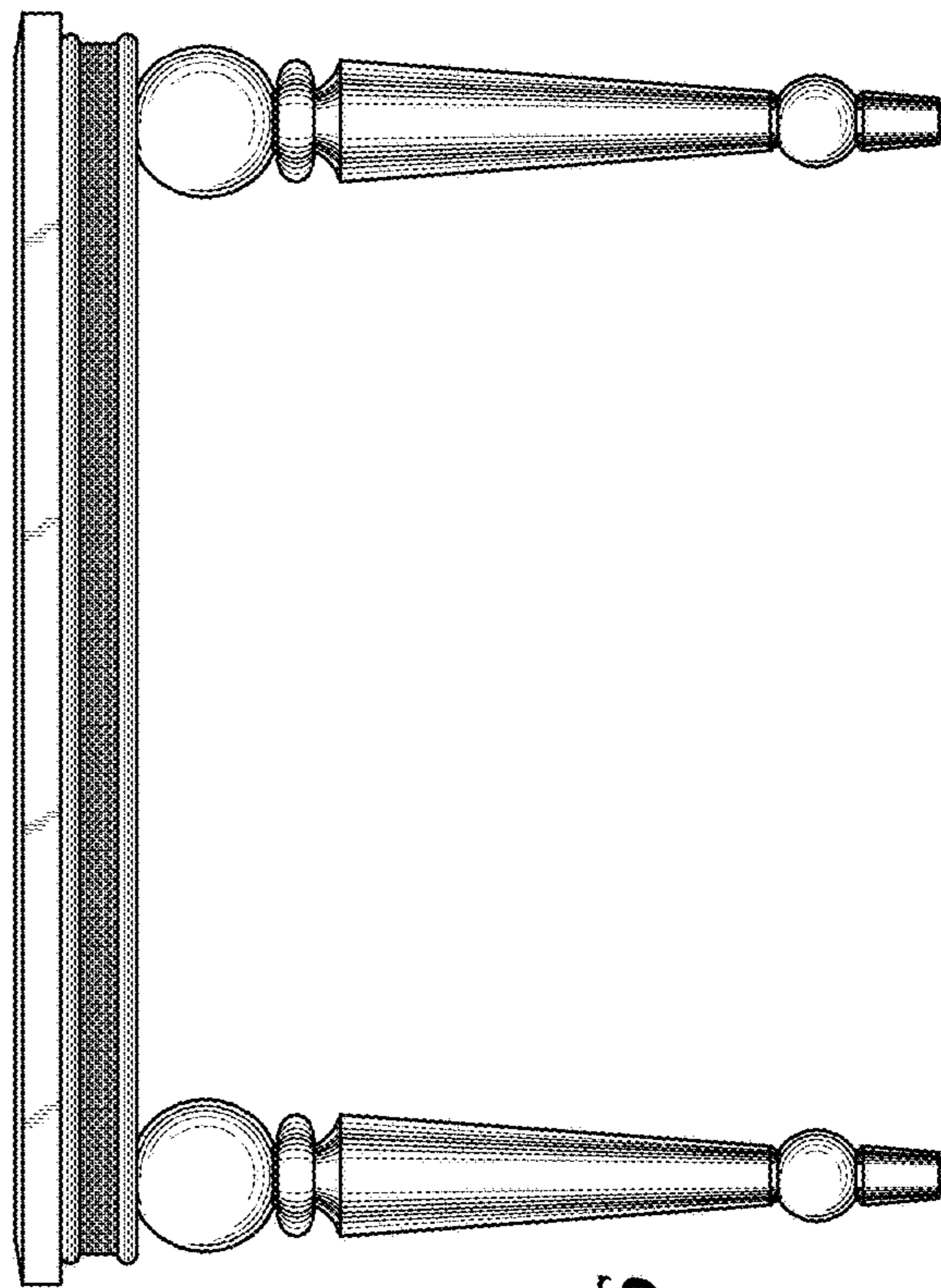

Fig.6

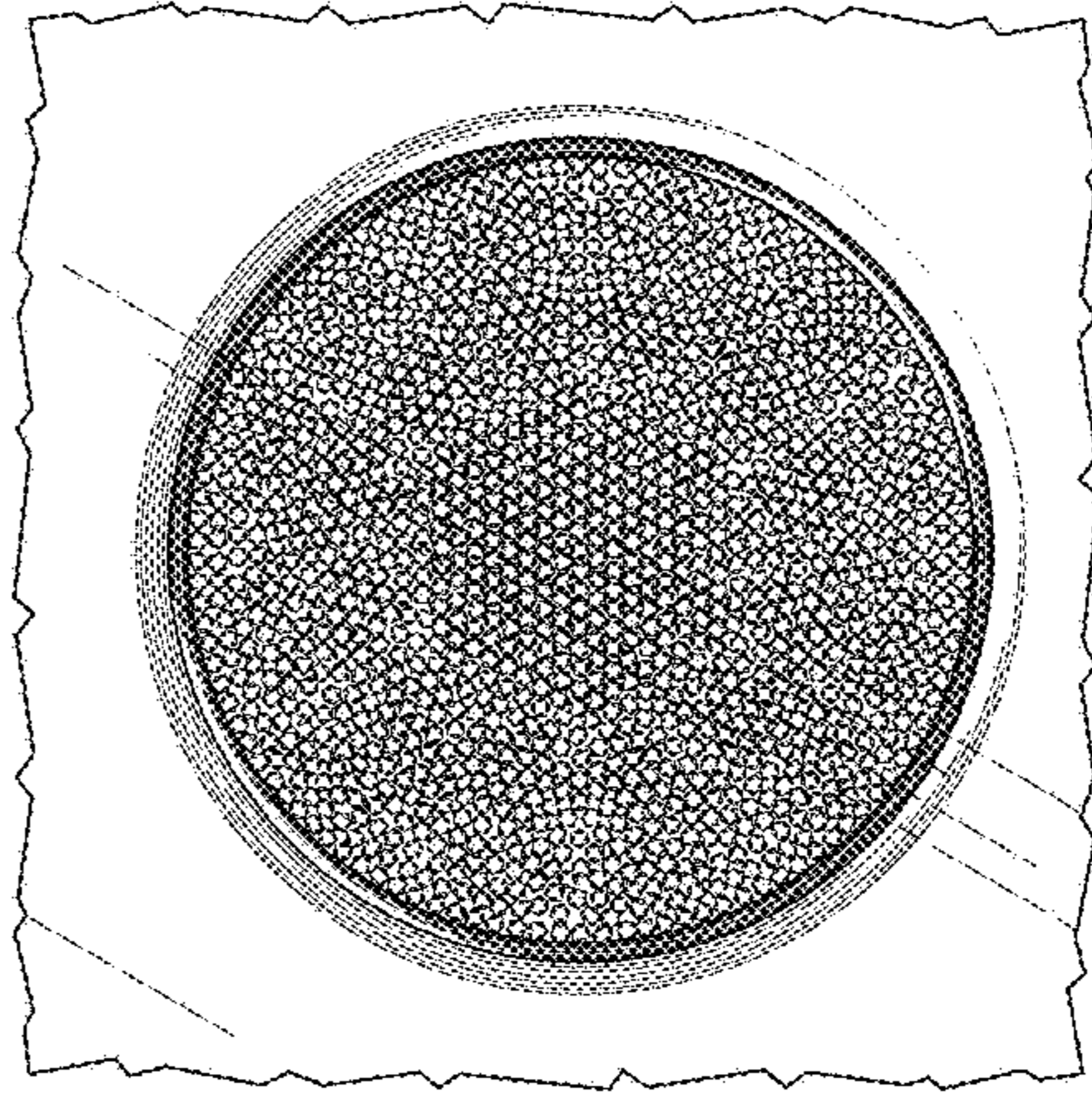

Fig.7