



US00D801703S

(12) **United States Design Patent**
Robertson

(10) **Patent No.:** **US D801,703 S**

(45) **Date of Patent:** **** Nov. 7, 2017**

(54) **MIRROR WITH OVER-THE-DOOR HANGING SYSTEM**

(71) Applicant: **ELSA L, Inc.**, San Rafael, CA (US)

(72) Inventor: **Judy Robertson**, San Rafael, CA (US)

(73) Assignee: **ELSA L, Inc.**, San Rafael, CA (US)

(**) Term: **15 Years**

(21) Appl. No.: **29/577,542**

(22) Filed: **Sep. 13, 2016**

(51) **LOC (10) Cl.** **06-07**

(52) **U.S. Cl.**
USPC **D6/300**

(58) **Field of Classification Search**
USPC D6/300-314
CPC ... A47G 1/00; A47G 1/02; A47G 1/04; A47G 1/06; A47G 1/0622; A47G 1/0627; A47G 1/0633

See application file for complete search history.

(56) **References Cited**

U.S. PATENT DOCUMENTS

D181,150 S *	10/1957	Horn	D6/300
D285,504 S *	9/1986	Messer	D6/300
D298,489 S *	11/1988	Sornborger	D6/300
D343,520 S *	1/1994	MacHugh	D6/300
D514,822 S *	2/2006	Robertson	D6/300
D543,366 S *	5/2007	Weatherly	D6/312

D547,071 S *	7/2007	Mischel, Jr.	D6/300
D658,898 S *	5/2012	DiNello	D6/300
8,534,627 B2	9/2013	Kressin		
8,746,644 B2	6/2014	Kressin		
D728,977 S *	5/2015	Wittenberg	A47G 1/00 D6/663
9,060,627 B2	6/2015	Kressin		
D754,979 S *	5/2016	Starck	D6/300

* cited by examiner

Primary Examiner — Deanna L Pratt

(74) *Attorney, Agent, or Firm* — Charles H. Jew

(57) **CLAIM**

The ornamental design for a mirror with over-the-door hanging system, as shown and described.

DESCRIPTION

FIG. 1 is a front elevational view of a mirror with over-the-door hanging system showing my novel design; FIG. 2 is a rear elevational view thereof; FIG. 3 is a right side elevational view thereof; FIG. 4 is a left side elevational view thereof; FIG. 5 is a top plan view thereof; FIG. 6 is a bottom plan view thereof; FIG. 7 is a rear perspective view thereof; and, FIG. 8 is a rear perspective view thereof where the hanger in the extended position.

The broken lines in the drawings illustrate portions of the mirror with over-the-door hanging system that form no part of the claimed design.

1 Claim, 3 Drawing Sheets

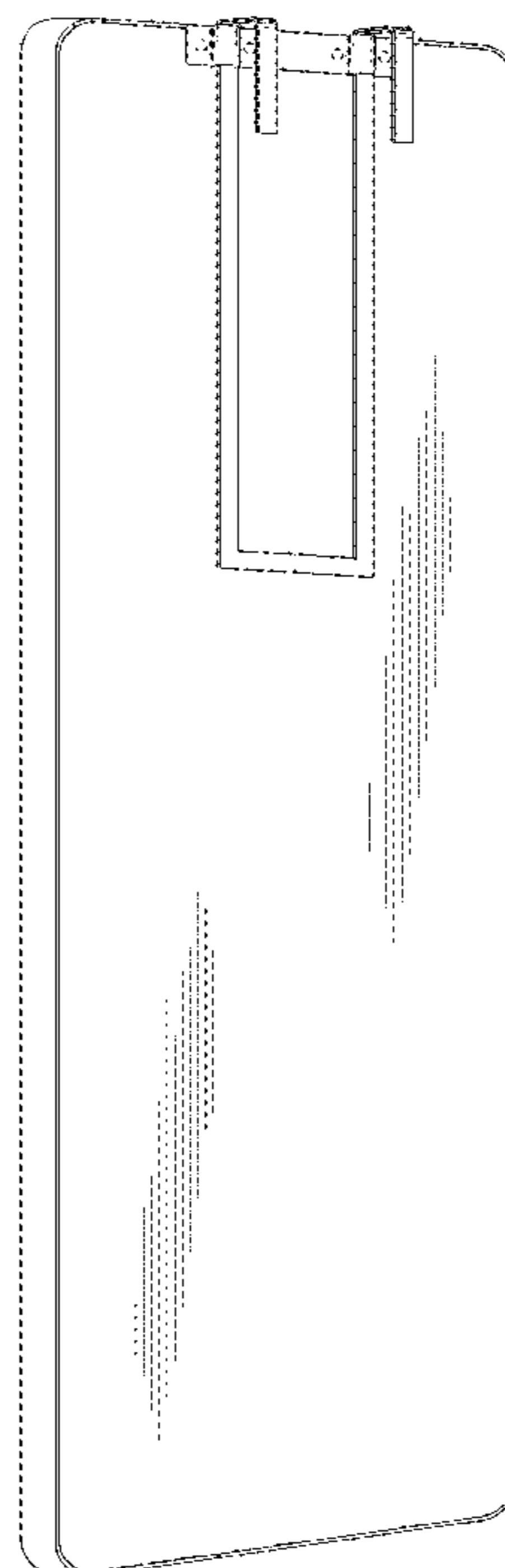
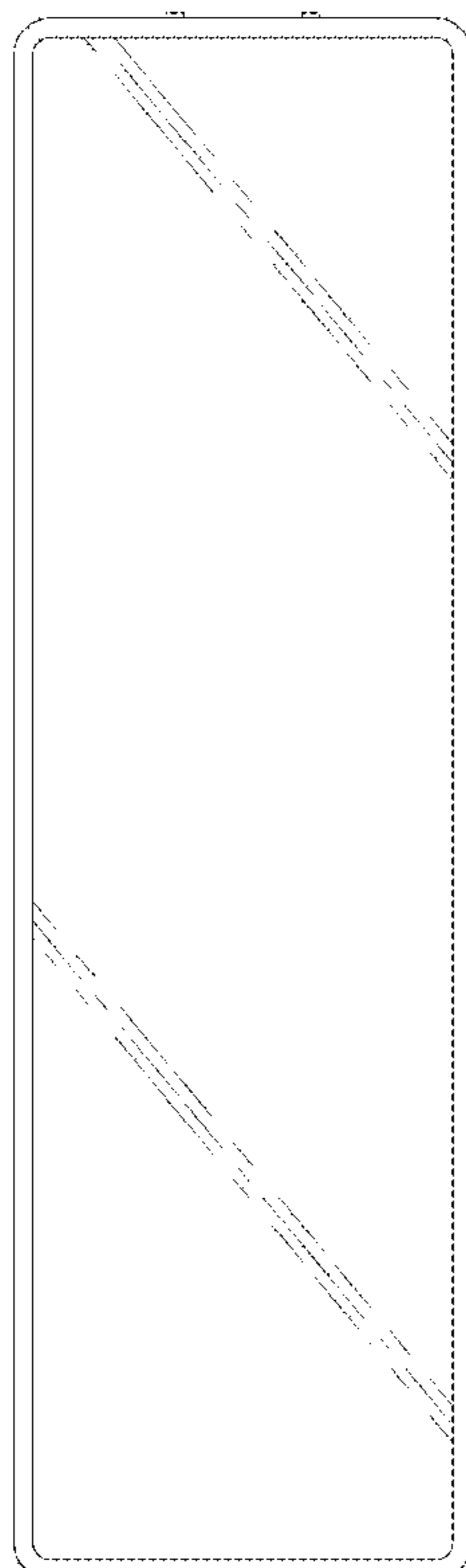

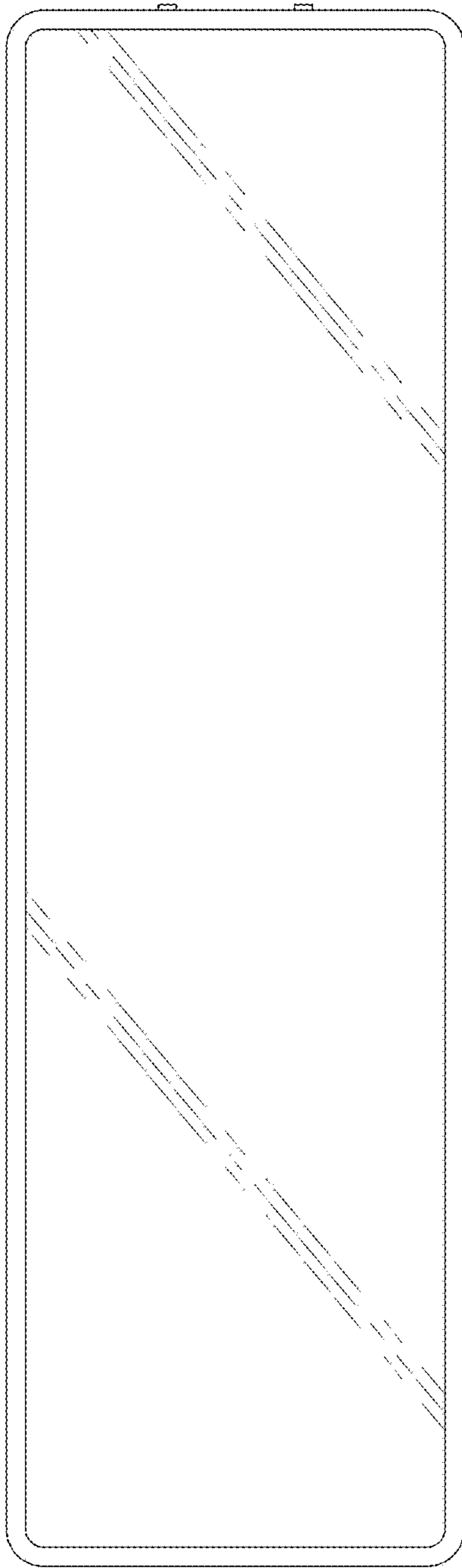

FIG. 1

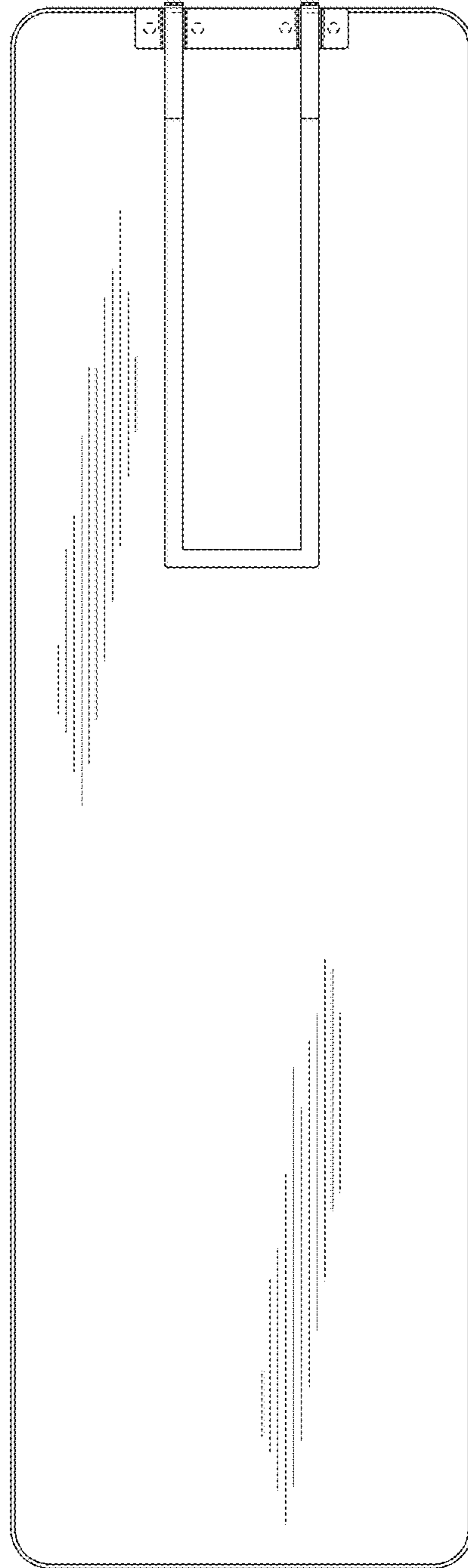

FIG. 2

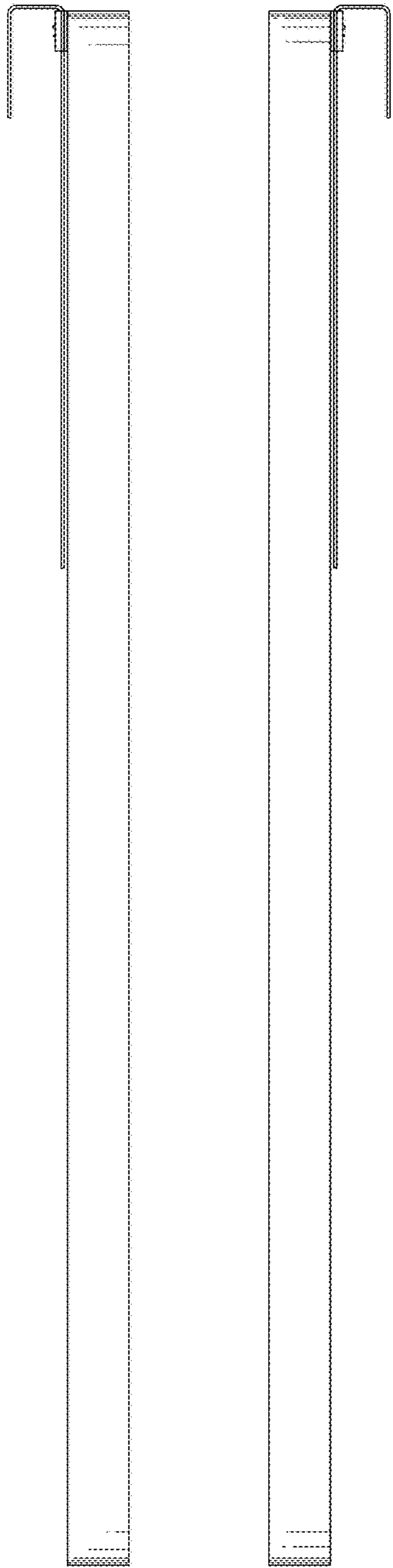

FIG. 3

FIG. 4

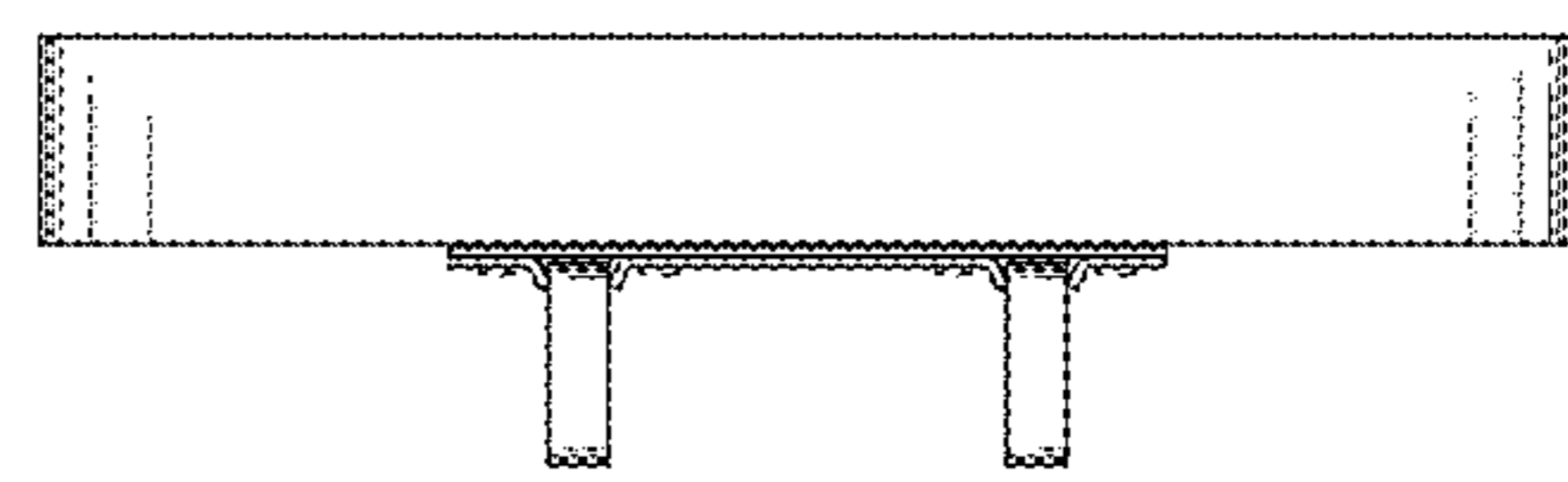

FIG. 5

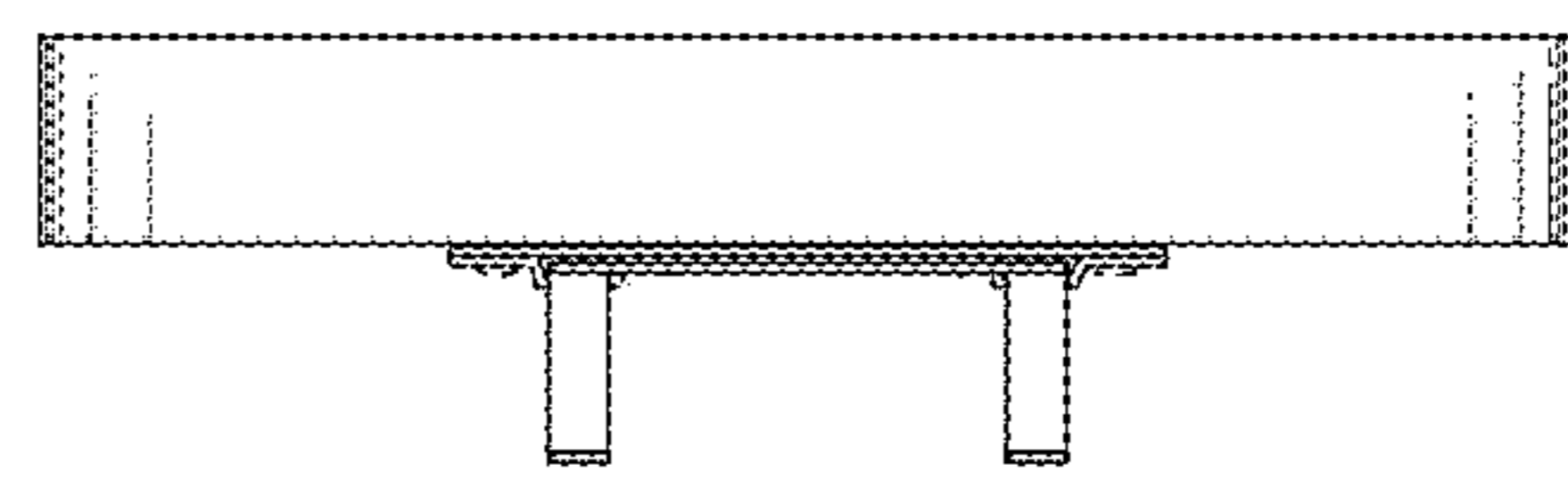

FIG. 6

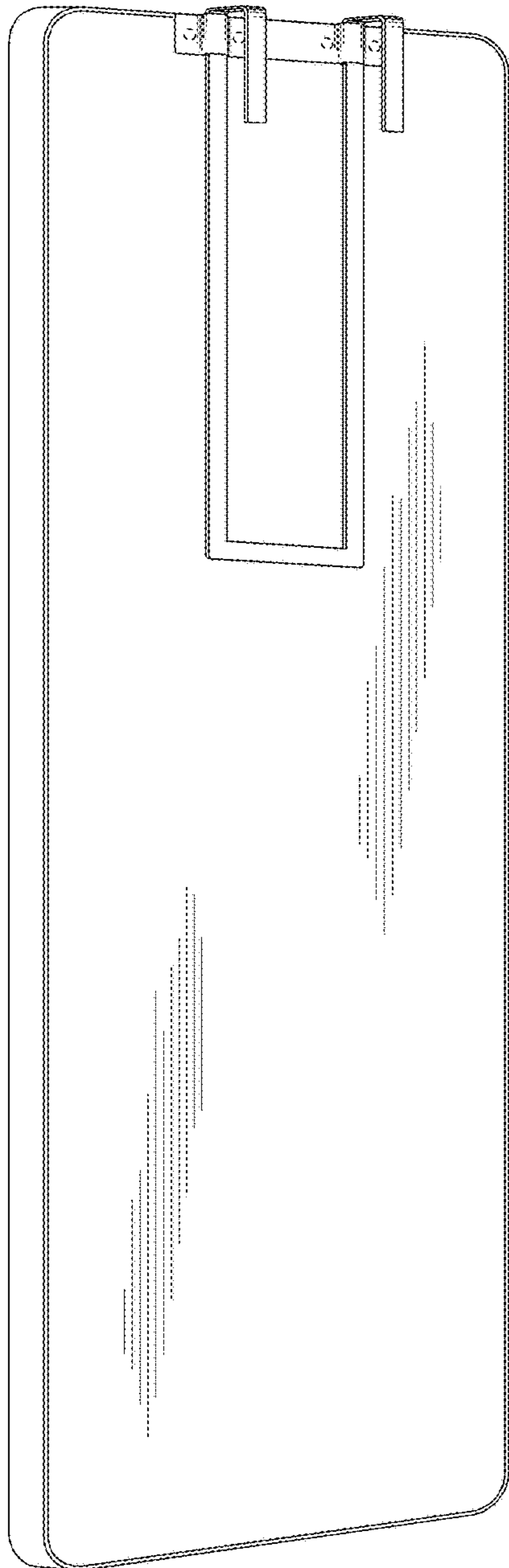

FIG. 7

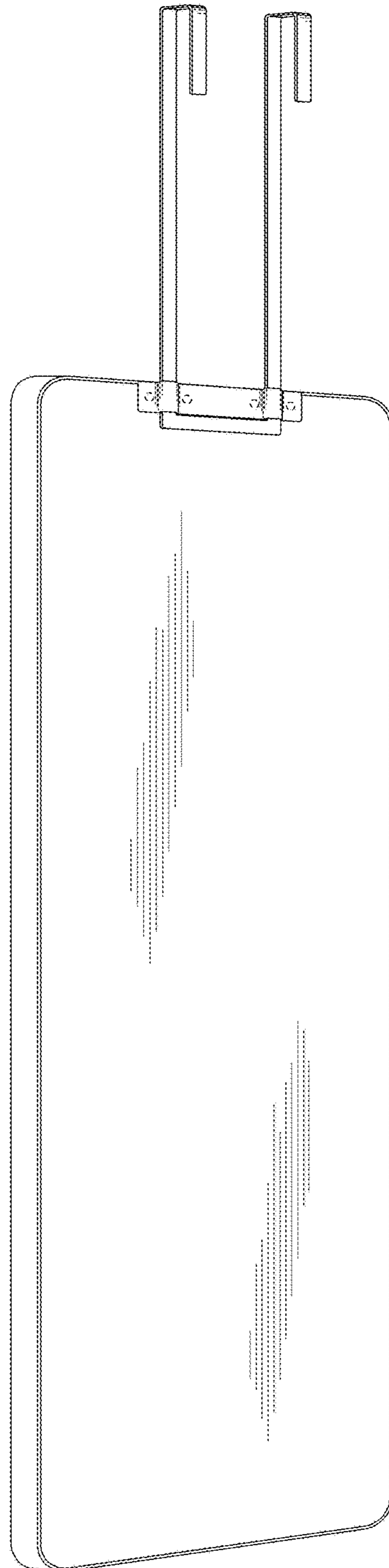

FIG. 8