



US00D801684S

(12) **United States Design Patent**  
**Chang**

(10) **Patent No.:** **US D801,684 S**

(45) **Date of Patent:** **\*\* Nov. 7, 2017**

(54) **TOOL BOX**

(71) Applicant: **WINTEK TOOLS CO., LTD.,**  
Taichung (TW)

(72) Inventor: **Hung-Yu Chang,** Taichung (TW)

(73) Assignee: **Wintek Tools Co., Ltd.,** Taichung  
(TW)

(\*\*) Term: **15 Years**

(21) Appl. No.: **29/578,214**

(22) Filed: **Sep. 20, 2016**

(51) **LOC (10) Cl.** ..... **03-01**

(52) **U.S. Cl.**  
USPC ..... **D3/282; D3/905**

(58) **Field of Classification Search**  
USPC ..... D3/206, 262, 271.8, 274, 273, 276, 282,  
D3/284, 294, 298, 302, 315, 901, 905,  
D3/904, 201

CPC ..... B25H 3/003; A45C 2011/002; A45C  
2011/003; A45C 2011/007; A45C 11/16;  
A45C 11/36; A45C 11/34; A45C 15/00;  
A45D 2040/0012; A45D 40/24  
See application file for complete search history.

(56) **References Cited**

**U.S. PATENT DOCUMENTS**

D364,957 S \* 12/1995 Turbowitz ..... D3/276  
D369,240 S \* 4/1996 Newby, Sr. .... D3/263

D370,557 S \* 6/1996 Ferris ..... D3/201  
D370,563 S \* 6/1996 Sijmons ..... D3/276  
D412,397 S \* 8/1999 Liu ..... D3/276  
D418,678 S \* 1/2000 Robson ..... D3/282  
D507,701 S \* 7/2005 Chen ..... D3/282  
D711,105 S \* 8/2014 Brunner ..... D3/281  
D719,352 S \* 12/2014 Shitrit ..... D3/282  
D753,394 S \* 4/2016 Brunner ..... D3/276  
D780,450 S \* 3/2017 Aoki ..... D3/276  
2016/0008973 A1 \* 1/2016 Bensman ..... B65D 43/16  
206/372

\* cited by examiner

*Primary Examiner* — Jennifer Rivard

*Assistant Examiner* — April Rivas

(74) *Attorney, Agent, or Firm* — Rosenberg, Klein & Lee

(57) **CLAIM**

The ornamental design for a tool box, as shown and described.

**DESCRIPTION**

FIG. 1 is a front-right-top perspective view of the tool box showing my new design;  
FIG. 2 is a front elevational view thereof;  
FIG. 3 is a rear elevational view thereof;  
FIG. 4 is a left side elevational view thereof;  
FIG. 5 is a right side elevational view thereof;  
FIG. 6 is a top plan view thereof;  
FIG. 7 is a bottom plan view thereof; and,  
FIG. 8 is a rear-left-bottom perspective view thereof.  
The broken lines illustrate the bounds of the claim and form no part of the claimed design.

**1 Claim, 8 Drawing Sheets**

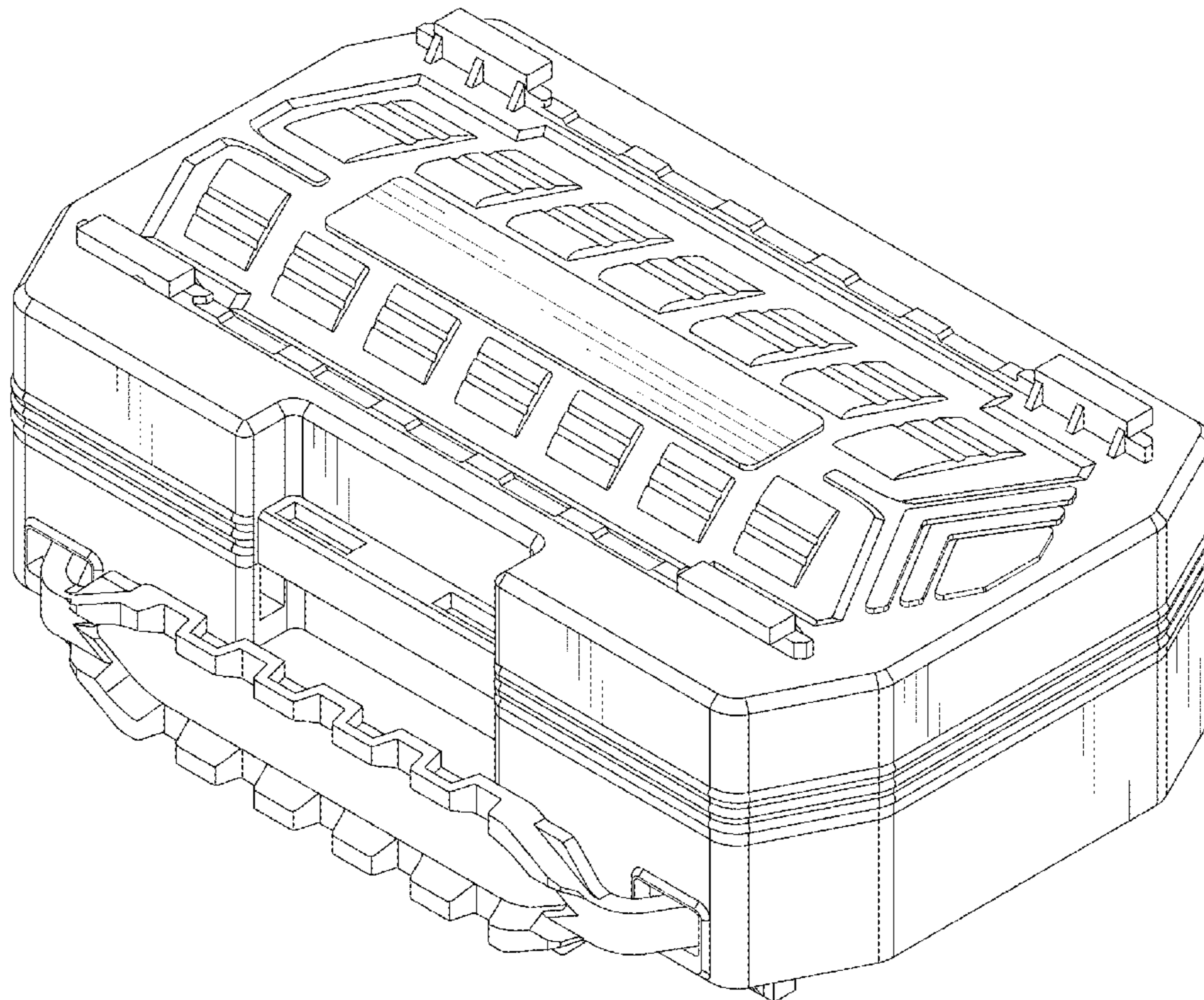

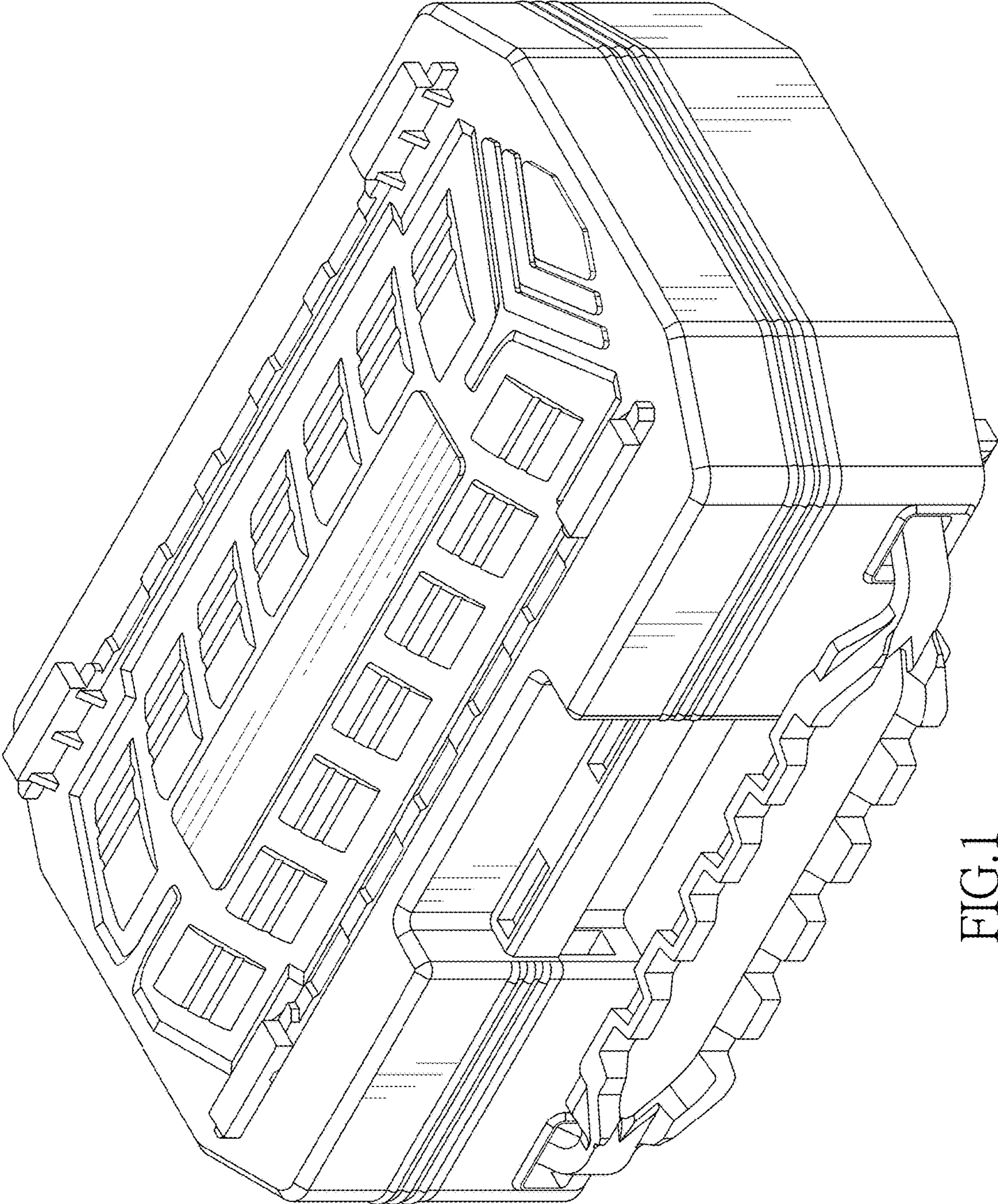

FIG.1

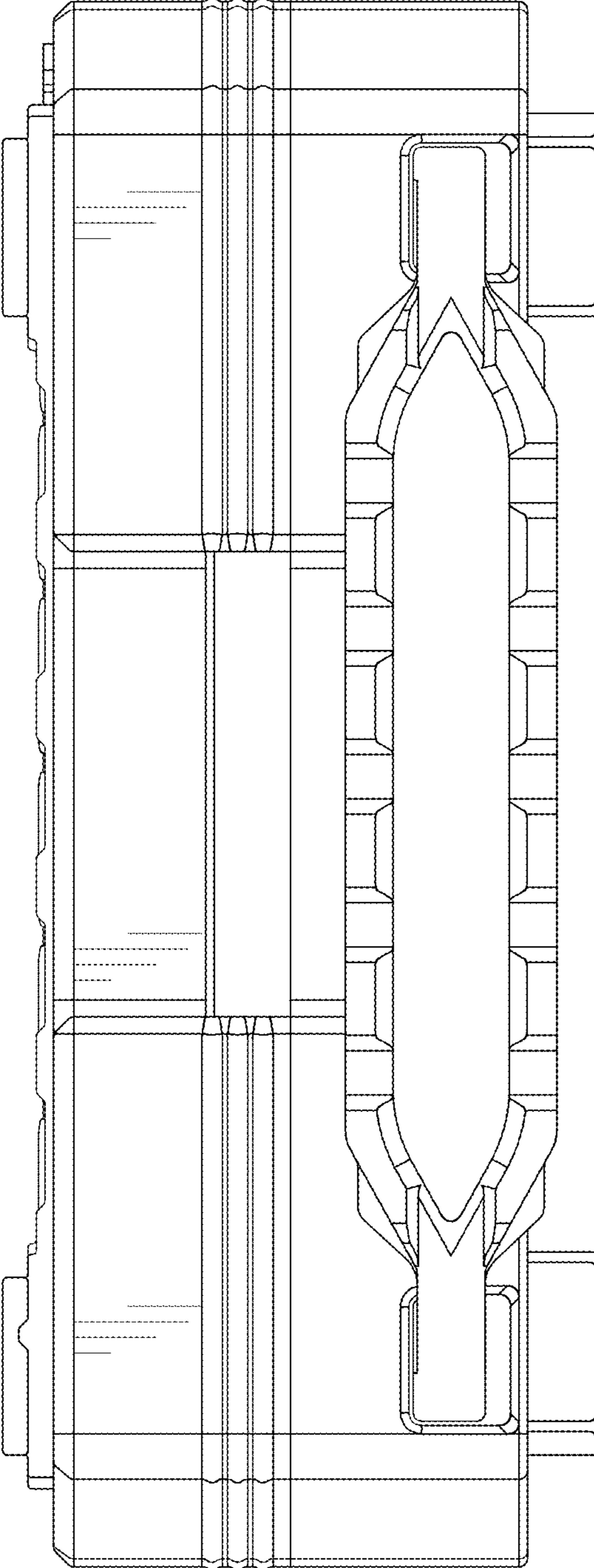

FIG.2

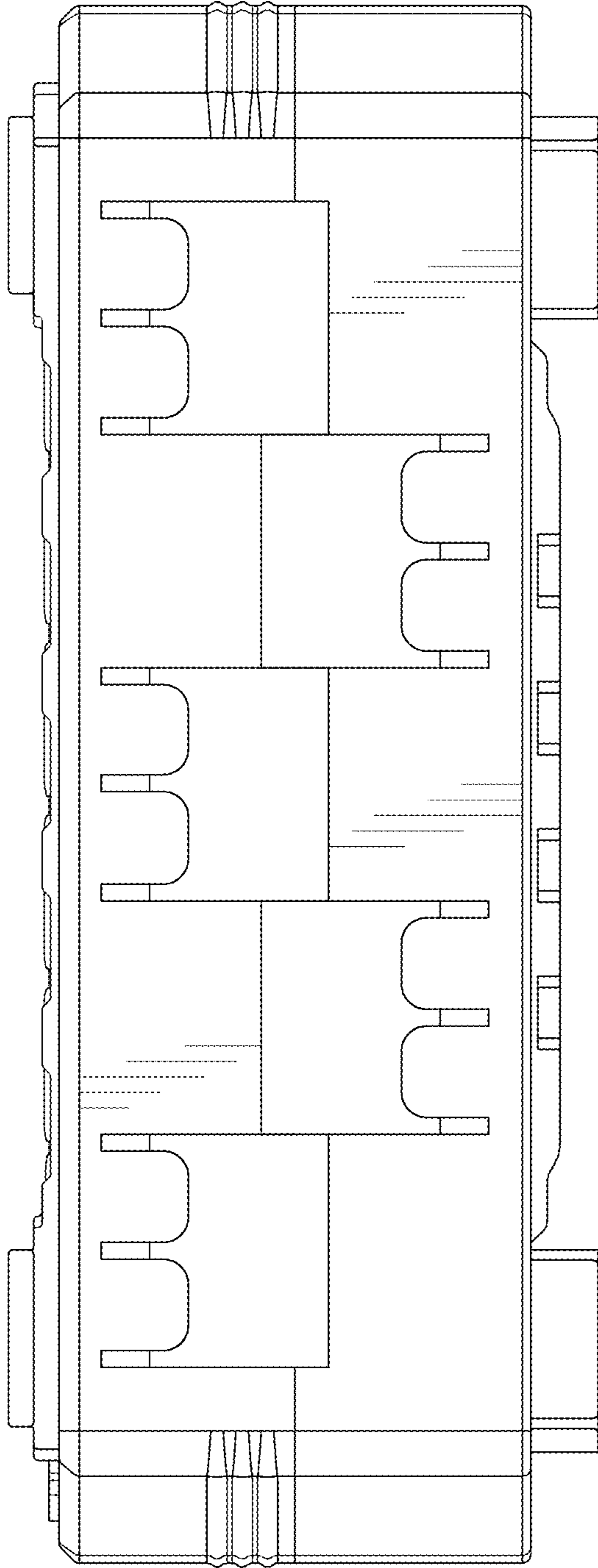

FIG.3

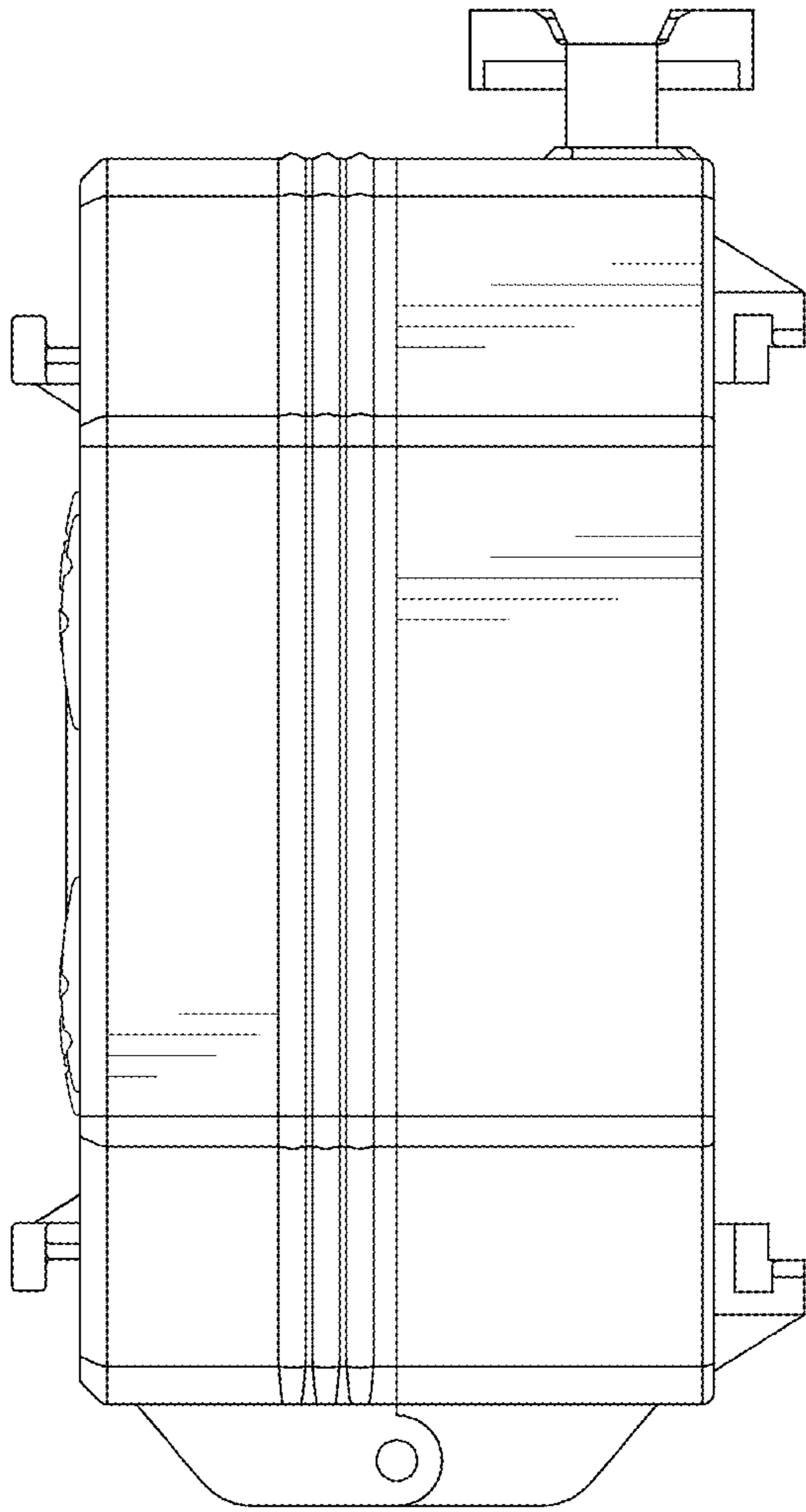

FIG.4

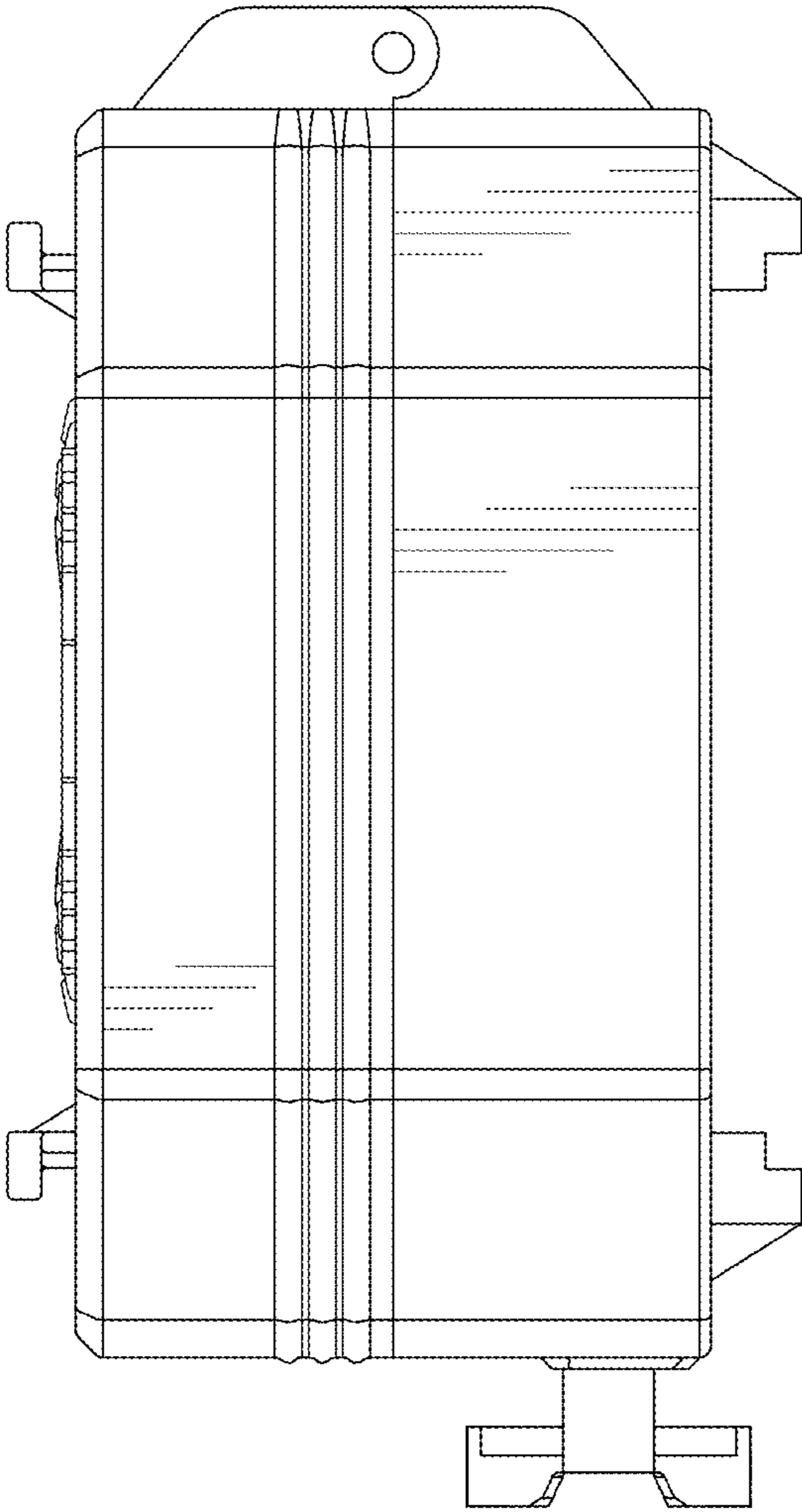

FIG.5

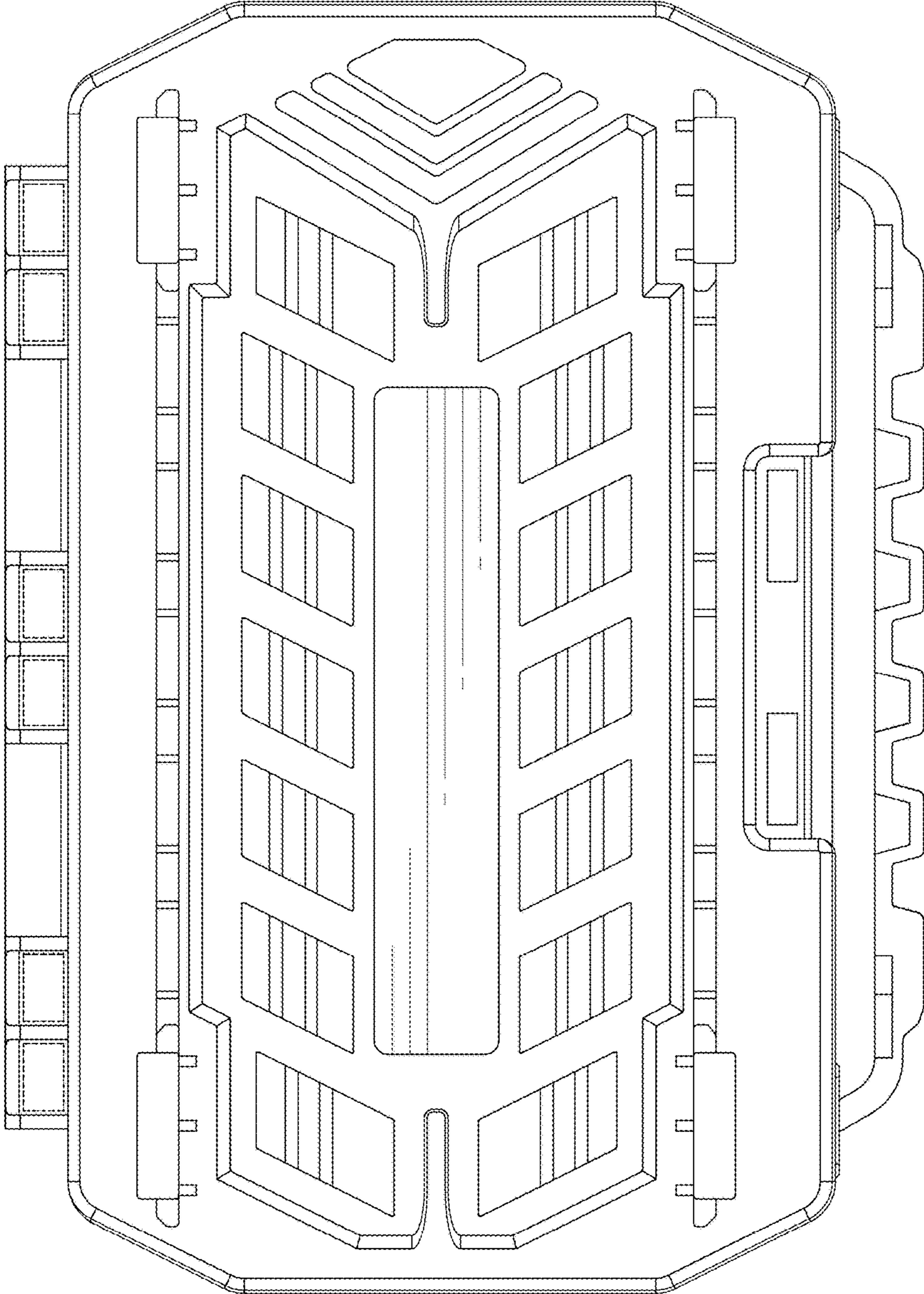

FIG.6

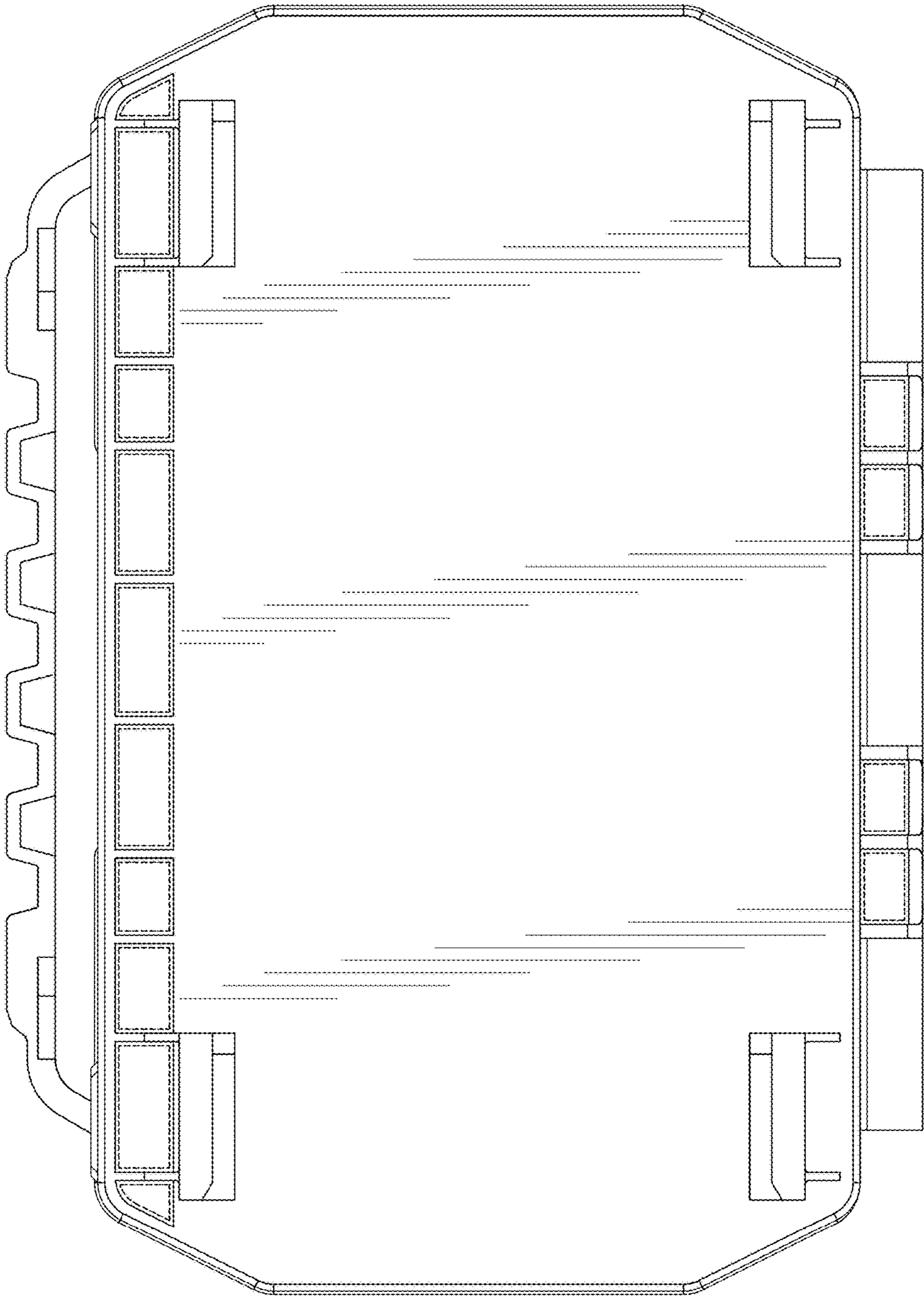

FIG.7



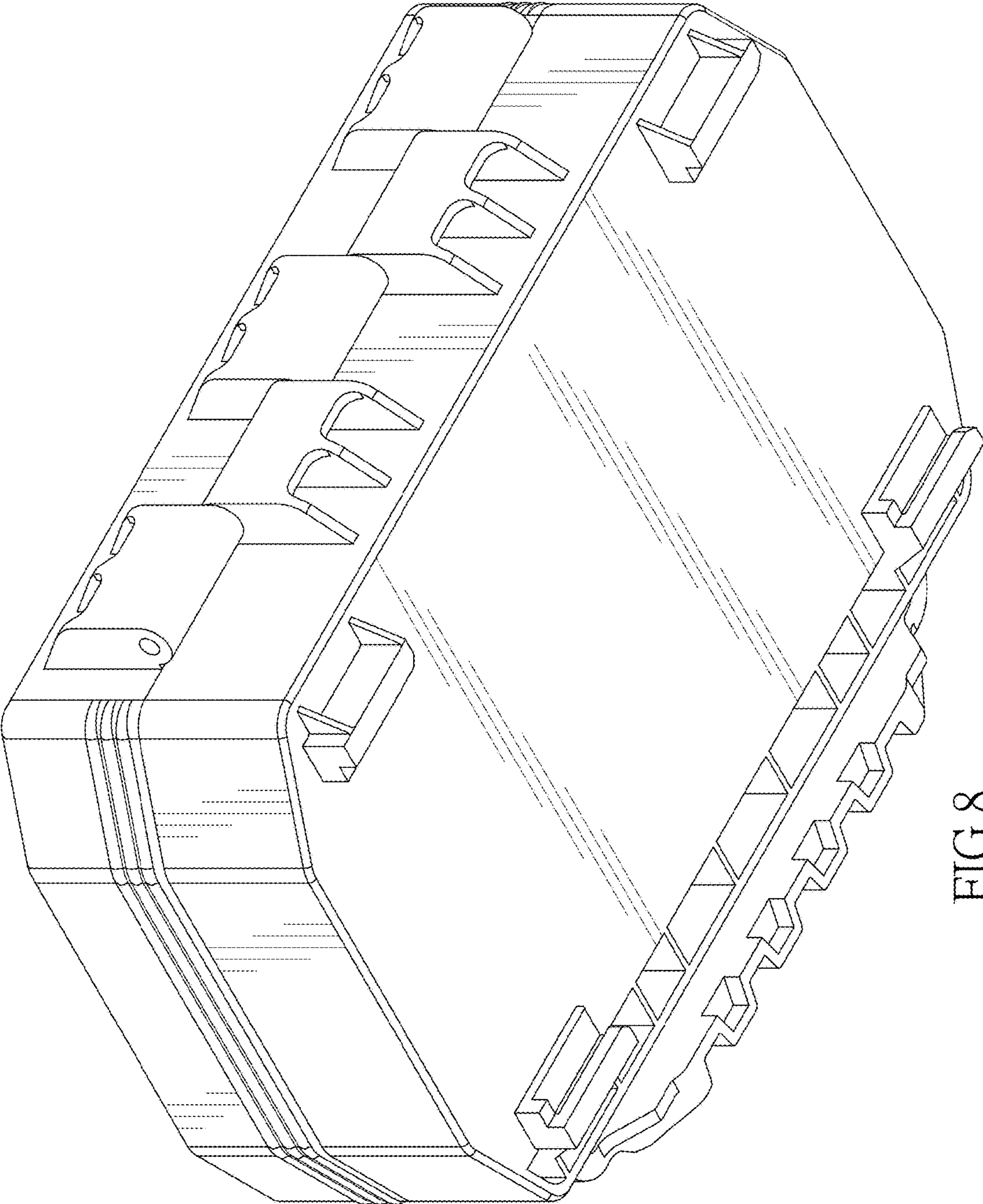

FIG.8